RUARY 5, 1918.—[PART II.

Established 1881
lowrger's
BROADWAY AND HILL EIGHTH STREETS

ebruary
ALE
pendable
NITURE
atest sale of fur-
the Hamburger
ow in progress.
quantities, great-
greater values
e possible to as-
ain, most prob-
after the war.
tage of the wonder-
es in this sale and
ome, or one room,
one or two pieces
w—you'll save!
pay Hamburger's
ment way.
ection, 3rd Floor

for Pearls

THIS COUNTRY ARE SO
THEIR WONDERFUL PEARL
ANS & CO.
LS WILL BE PARTICULAR
R SHOWING OF MATCHED
ENTAL GEMS, AND OF
EARL PENDANTS, also
restringing by experts.
Company
S, WATCHES,
R, LEATHER.
TH STREET
ted Building

S and
SAVINGS
atriotic Americans
by their Country's
o had never saved
! Eliminate waste!
in Liberty Bonds, and
And BESIDES, accumu-
WINDWARD, a Savings
Bank for your own
nd, laid aside NOW,
y, as the Country's
to save to meet them.
in the Security Trust &
already an account there.
Country's needs. Devote
r own, your family's and
steadily growing Savings
TY TRUST
SBANK
SAVINGS BANK
LIFORNIA
quitable Branch
irst and Spring

HOE
MONTGOMERY
Jewelers
4th and Broadway

The Los Angeles Times

"Sail on, sail on, and on, and on."

In Two Parts—20 Pages
PART I—TELEGRAPH SHEET—12 PAGES.

WEDNESDAY MORNING, FEBRUARY 6, 1918.

Liberty Under Law—Equal Rights—True Industrial Freedom

GERMAN TROOPS REBEL AT ANTI-STRIKE MEASURES.

American, British and French Troops in Action.

The Great War.

ARMAGEDDON STARTING, DISPATCHES INDICATE.

Military Activity Growing in Intensity All Along the Line from Switzerland to the North Sea.

[BY A. P. NIGHT WIRE.]

...g the North Sea to the ...n frontier the military activity daily seems to be growing in intensity, the Associated Press says in its precis of the war dispatches, and it may be fair to assume that in the not distant future some of the big battles that have been forecast will break. The American, British and French armies have been taking wreaks at the German line, either by fairly strong local attacks or by bombardments, while in turn, the Teutons have been giving considerable attention on various sectors to their enemies.

From the American viewpoint another successful maneuver by the Americans on their sector of the front is of the greatest interest. As at last Saturday, the Americans quietly have slipped in the bud an impending surprise attack on their enemies, and taught the Germans a salutary lesson with their artillery. In the German trenches the Teutons were awaiting the word to go over the top for an attack when the Americans opened a heavy fire on the batteries.

Heavy casualties are believed to have been inflicted on the Teutons and considerable damage was done to the Hun trenches, due to the accuracy of aim of the American gunners.

The German lines not yet been pierced in Flanders by the Anglo-French forces, but gains have been made in some sectors and the British have carried out successful raids against the Teutons southeast of Armentieres and in the vicinity of the Ypres-Staden Railway, where many of the enemy were killed and others captured.

Intensive air fighting has been going on between the French and the Germans in France, and between the Italian and British airmen and the Germans in the Italian theater. Sunday thirteen enemy planes were downed by the French far inside the German lines, while an equal number were shot down by British and Italian airmen.

PARIS COMMUNIQUE.

[BY ATLANTIC CABLE AND A. P.]

PARIS, Feb. 5.—A detachment of German troops last night attacked the French position on the Chemin des Dames, on the Aisne front. The official statement issued today by the War Office says the attack was repulsed.

Thirteen German airplanes were brought down on Sunday. The French took the offensive and flying far over the German lines, engaged in unusually heavy fighting.

GERMAN REPORT.

[BY ATLANTIC CABLE AND A. P.]

BERLIN (via London) Feb. 5.—The following official communication was issued today:

"Army of Crown Prince Rupprecht: There were artillery duels from the coast to the Lys, which increased considerably in the evening on the Boesinghe-Staden Railway, where an English attack was repulsed, and between Passchendaele and Becelaere. South of the Lys, on the Labasse Canal and on the Scarpe, the firing intensify was revived intermittently. Some English prisoners were taken in raids south of Armentieres and in the neighborhood of Grainconrt.

"Army of the German Crown Prince: South of Beaucourt our Brandenburg storming troops penetrated far into the French positions and inflicted heavy losses and returned to their lines with twenty-three prisoners and some machine guns.

"Army of Duke Albrecht: On the heights of the Meuse, north and south of St. Mihiel, the fighting activity was revived this afternoon.

"The Austrian official communication received here today says there is nothing important to report."

THE DAY'S NEWS SUMMED UP.

THE SKY: Clear. Wind at 5 a.m. southerly; velocity, 6 miles. Barometer, highest, 30.06 deg.; lowest, 30.04 deg. Forecast: Wednesday, moderate winds, mostly southerly. For complete report see last page of part I.

THE CITY. Governors who testified before the Federal Commission, for and against the hearings on the Boulder controversy, asked big pay for same.

Senator Wolfskill formally announced his candidacy for Governor and stated he would run on the Democratic ticket.

Funeral of Police Chief Galvely was held. $10,000 damages by a party is asked for by libel against the Los Angeles Herald.

Rev. Roy R. Frame, member of a prominent Los Angeles family, died suddenly.

The Supreme Court of Appeal dismissed E. H. Barnes, known as the "poor white" from the practice of law.

Harry Hoffman outlined to the Council Finance Committee a plan to oust I.W.W. agitators and slackers from the city.

Railroad and transportation men declared the recent "Come to California" advertising campaign was an unqualified success.

The immediate formation of an association to secure machinists for the nation's ship yards was urged by Percy Washburn.

The suffrage fund by Germany in sinking and destroying commerce were revealed by a German officer in a foreign charge.

The city and county both took steps to oust officials of Gardena who had been in office despite the ruling of the Superior Court.

The proposed measure to allow the manufacture of synthetic gasoline was defeated by a vote of 4 to 3 in the Senate.

SOUTHERN CALIFORNIA. Glendale Elks of Elks formally dedicate their new $90,000 clubhouse. An extensive directory is carried out with many prominent members in attendance from all over the State.

Ralph Swain, who claims he is not a Mormon, but whose accent has been sufficient for him to secure, asks to be interested.

Tustin City Trustees receive a letter from the Nazarene Church in which thanks are followed by a request for a "donation."

Riverside County Supervisors award big State highway contract which ignores the building of a highway into the Coachella Valley.

Jury will hold an inquest on the body of John O'Brien, a veteran of the Soldiers' Home, who died yesterday after having been in the hospital several weeks suffering from wounds received in a fist fight with another inmate of the institution.

PACIFIC SLOPE. Raining again in Northern California, with prospect of showers getting below the Tehachepi.

California anti-liquor forces to fight for Legislature committed to national prohibition amendment, decide dry forces in conference at Fresno. Decision against bone-dry measure on November ballot made after sensational debate.

Vallejo City Council votes not to close saloons despite request of Secretary of the Navy Daniels.

Control of Pacific Coast fisheries and canning industry taken over by food administrators of several States affected.

Gov. Stephens issues proclamation urging California's skilled artisans to enroll for war shipbuilding. Nearly 12,000 men wanted at once.

WASHINGTON. Fuel Administrator Garfield announces that heatless Mondays will not be abandoned.

Los Angeles and Long Beach delegations appear before House Rivers and Harbors Committee to urge appropriation for connecting channel.

Senator Wadsworth calls America's war-making machine a "conglomeration of ambitions and scattered agencies."

President personally takes up shipping problem with Chairman Hurley of Shipping Board. Millions tons of shipping to be required to keep 1,000,000 Americans on firing line.

GENERAL EASTERN. Frans von Rinteln and ten other Germans found guilty in New York of plotting to destroy munitions and food stores for the Allies. All to be imprisoned at Atlanta.

American Socialists, in convention at Chicago, urge a Bolsheviki peace with Germany.

Wall street trading centers in industrials and equipments. Financial statements of railroads are relatively better.

THE GREAT WAR. Successful maneuver by the American troops in France; impending surprise is nipped in the bud.

Battle line again aflame from the North Sea to Switzerland.

Successful British raid against the Germans at Armentieres.

In Germany, according to the latest advices, the strike situation has about died out, although discontent is said still to exist. This feeling has extended even to the German troops in Flanders, who are asserted to have incited Belgian workmen to strike.

Turko-Tartar forces in Southern Russia are now in operation against the Bolsheviki. They have captured the town of Yalta, in the Crimea, and now are fighting with Red Guards, soldiers and sailors, in an endeavor to take Sebastopol, Russia's big naval base on the Black Sea.

PRICE 3½ CENTS | Delivered to Subscribers | At Hotels and on Railway Trains, 5c. On the Streets and News Stands, 3 Cents.

WARRIOR :: ENTERING :: A :: "GASSED" :: TRENCH.

Special Helmet Protects American Soldier from the Deadly Fumes.

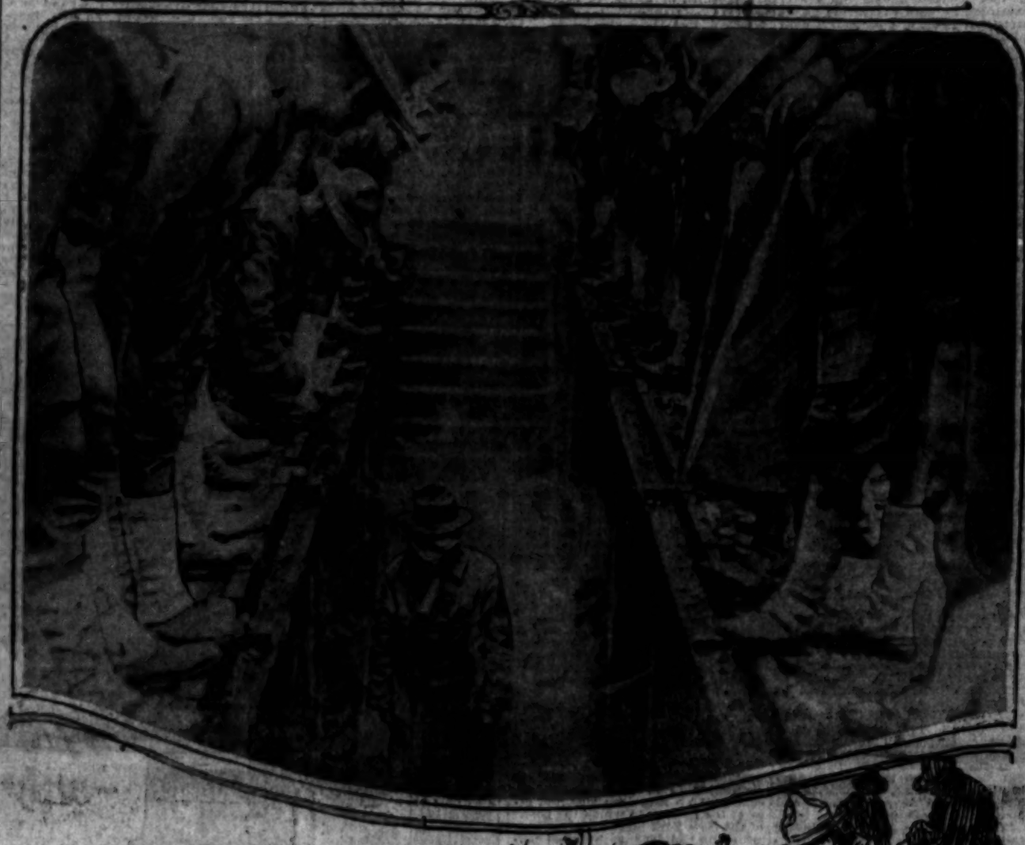

Whence travelers return.

The new gas mask as used by United States troops in France eliminates all danger of asphyxiation. In the photo, the soldier wearing the gas mask has entered a trench filled with heavy gases, as part of the training which is now undergone by our troops in all the camps.

Co-belligerent.

RELATION OF AMERICA TO VERSAILLES COUNCIL.

No Allied Generalissimo will be Appointed, Bonar Law Declares.

[BY A. P. NIGHT WIRE.]

WASHINGTON, Feb. 5.—Commenting on the statements of the three Premiers as a result of the war council at Versailles, officials here today emphasized that while the United States might agree with the conclusion of the conference, it is still in the status of a co-belligerent rather than a political ally.

It was made clear, however, that there is no disagreement with the statement of the Premiers.

NO GENERALISSIMO.

[BY ATLANTIC CABLE AND A. P.]

LONDON, Feb. 5.—Andrew Bonar Law, government spokesman in the House of Commons, today announced that a generalissimo would not be appointed as a result of the recent conference of Premiers and generals at Versailles.

Replying to ex-Premier Asquith, Mr. Bonar Law said that, in view of the important military considerations involved, it was not considered possible at present, without giving valuable information to the enemy, to publish further details of information regarding the enlargement of the functions of the Supreme War Council decided upon at the Versailles conference.

Arthur Lynch, Nationalist, asked: "Has unity of command been obtained?"

To this Mr. Bonar Law replied: "If that question means has a generalissimo been appointed, the answer is 'No.'"

Mr. Bonar Law said that Premier Lloyd George would not make a statement before the prorogation of Parliament, as he could not add anything to the answers just given. The House, he added, would resume next week, and there would be a suitable opportunity for such a statement.

NO ENLIGHTENMENT.

[BY ATLANTIC CABLE AND A. P.]

PARIS, Feb. 5.—Pierre Renaudel, leader of the Unified Socialists, writing in Humanite today, says:

"We cannot join in the chorus of praise with which the declaration of the inter-allied council has been welcomed. The document brings no enlightenment nor visible sign of action."

M. Renaudel points out that although the United States had military representatives at the council it had no representatives of its government there as France had, adding:

"It ought to have been seen that such a hiatus was filled if a discussion was expected which would give a true reply to Von Hertling and Czernin."

BRITISH PLANS.

[BY ATLANTIC CABLE AND A. P.]

LONDON, Feb. 5.—The British government has decided to hold another series of imperial war cabinets and imperial conferences this year in continuation of those held last year to discuss matters arising out of the war.

New Zealand is the only British dominion which has thus far named her representatives. They will be William Ferguson Massey, the New Zealand Premier, and Sir James G. Ward, Minister of Finance.

Destination.

AMERICAN BATTALIONS MAY GO TO FLANDERS.

[BY A. P. NIGHT WIRE.]

WASHINGTON, Feb. 5.—In view of the difficulty in finding ships to put American fighting power in France, Gen. Bliss, representing the United States at the Supreme War Council, is considering with British officials the advisability of starting a flow of American battalions through the British training system to front-line trenches in Flanders. It was learned today that a proposal has been made that 150 battalions be assigned for such training.

Congestion at the American debarkation ports in France lies back of the suggestion. By diverting units to British ports, and finally transferring them to Gen. Pershing's army, it has been urged that many men could be put on the firing line who otherwise could not be sent forward for months.

Proffers of British and French ships to carry American troops have accompanied urgent representations in behalf of the early movement of as many men as possible. There are intimations that great British transports already have been used to carry American troops.

The question apparently is one of maintaining continuous supply lines rather than of finding ships to carry the men.

Secretary Baker refused today to discuss any of the questions involved in the shipping situation.

Conscious Strength.

AMERICA'S HITTING ARM AWES FAMOUS NORSEMAN.

Capt. Amundsen First Foreign Civilian to Visit Our Front in France.

[BY ATLANTIC CABLE AND A. P.]

PARIS, Feb. 5.—"The qualities that most impressed me in the American troops at the front," said Capt. Roald Amundsen, the Norwegian explorer, today, "are their cheerfulness, confidence and certainty of being able to do their part in beating the Germans."

Capt. Amundsen is the first civilian foreigner to see the American front lines. He is about to leave for the United States to deliver addresses on the war as it appears to a citizen of a neutral country, although he himself is not neutral. Recently Capt. Amundsen returned his German decorations as a protest against the German murder of Norwegian sailors in the North Sea.

"It is finely stimulating to live for a couple of days in that atmosphere of hope, conscious strength and action," said he.

He saw there, on that piece of line in France, the present hitting power, the result of those mighty preparations making in America. It was a tonic to a friend of America and the Allies to feel that the power of this hitting instrument will grow month by month with almost the impulse and regularity of a natural law into a great seasoned invincible army.

"I felt in those shell-swept trenches—for they are shelled every day—that there the mighty preparations of America were beginning to be realized and that the end would be the overthrow of autocracy in Europe and safety for the world."

Capt. Amundsen reached the foremost trench in a thick fog and stood up on its edge and peered into the fog toward the German trenches.

"Yes," he said, "there was plenty of mud and water at the front, but the dugouts farther back were dry, the furnishings the barest elementary things, but enough for rude comfort. There was much lively talk back there, singing, whistling and laughing."

Of his impressions of some of the eighteen American officers' schools back of the line, which he inspected, he said:

"It was rather odd to see in the staff college officers being taught the higher art of war almost on the battlefield. I was delighted to see a colonel of Norwegian ancestry as one of the leading instructors."

SENATE SEEKS FACTS AS TO ALLOWANCES.

[BY A. P. NIGHT WIRE.]

WASHINGTON, Feb. 5.—A resolution asking the Secretary of the Treasury to advise the Senate regarding the allowances that have been paid to soldiers' families during the past three months was adopted today by the Senate.

Senator Hitchcock, in introducing the resolution, said he had heard of widespread complaint in the West that many families had not been paid.

Mutinous.

SOLDIERS IN FLANDERS INCITE BELGIAN STRIKE.

Great Discontent Among the Military Reported via Holland—No Special Session of the Reichstag.

[BY ATLANTIC CABLE AND A. P.]

AMSTERDAM, Feb. 5.—The Telegraaf's frontier correspondent says that the measures taken by the German officials against the strike leaders in Germany evoked great discontent among the German soldiers in Flanders. The correspondent adds that in many cases the soldiers have incited Belgian laborers, who have been forced by the Germans to work, to go on strike.

A semi-official telegram dated Monday, received here today from Berlin, says:

"The number of strikers in greater Berlin declined today. A large number of works again are operating. In other big armament works the number of those at work varies from 75 to 80 per cent. of their full complement. A further abatement is expected tomorrow so that the strike now may be regarded at an end."

The president of the Reichstag has refused to comply with the demand of the Socialist party that the Reichstag be convoked in special session, according to the Berlin Tageblatt. The other parties, he announced, had opposed the demand.

LONDON, Feb. 6.—A bomb was thrown at the imperial palace in Berlin by strikers Saturday evening, according to Berlin advices received by the Times by way of Berne. Twenty-five persons were arrested.

Emergency.

PRESIDENT TO PROVIDE SHIPS FOR OUR TROOPS.

[BY A. P. NIGHT WIRE.]

WASHINGTON, Feb. 5.—President Wilson took up personally the shipping problem tonight and at a conference with E. N. Hurley, chairman of the Shipping Board, went into the great problem of procuring tonnage for the movement of American troops and supplies overseas.

Every phase of the question was discussed, including the progress of the government building programme, plans for obtaining Allied ships for transporting soldiers and negotiations with the European neutrals for tonnage to release American vessels for trans-Atlantic service. The President was particularly interested in the proposal to obtain additional ships by reducing imports probably one-half.

It was indicated today that one of the chief topics at the recent session of the supreme war council at Versailles was that of finding ships for that purpose. A big American army is substantially ready to go, but before it is sent the War Department wants to be assured it can be supplied. Ships are available to transport the men; the problem is keeping them furnished with materials with which to fight.

A million men on the fighting line will require, according to best estimates available, from four to seven million tons of shipping in continuous service across the 3000 miles of water between America and Europe. The United States can lay its hands on about 4,000,000 tons now and expects to build during the year anywhere from three to six million tons more.

While Chairman Hurley was preparing a complete report of the shipping situation, Civil Engineer Frederick R. Harris of the naval bureau of yards and docks, who for three weeks was general manager of the Emergency Fleet Corporation, was giving a Senate investigating committee an optimistic view of shipbuilding progress. It is possible, Mr. Harris said, for the government to complete this year its original programme of 4,000,000 tons of construction.

The President was told by Mr. Hurley that bad weather in January cut construction of commandeered ships fully 40 per cent.

The plan to cut imports from South America and the Orient to release ships for transporting troops and supplies has been worked out at the Shipping Board. The share of imports to be reduced will be left largely to the War Trade Board which is in control of imports and exports. The Shipping Board will advise the Trade Board as to the number of neutral vessels and American and French sailing ships possible to put in the trades and the Trade Board will determine that they shall carry.

There has been no announcement as to the amount of tonnage the Allies can spare for moving the American forces and supplies. Already the British have turned over some ships and are preparing to release others.

BALANCE.

The Versailles war council took up the subject of what shall be the balance maintained as between the shipment of troops and their supplies and the transportation of goods needed by the Allied armies and the European civilian populations. The Allies are drawing less and less on America for munitions as they increase the volume of their own manufacture. This release tonnage both for foodstuffs and for American forces.

In his testimony Mr. Harris said the estimate of a maximum of 3,000,000 tons of American ship production this year made last week by J. W. Powell, vice-president of the Bethlehem Shipbuilding Corporation, was pessimistic and that he believed the fabricated ship programme would be entirely successful.

Mr. Harris asked to be relieved of duty with the Fleet Corporation because of lack of authority in carrying on his work. He said Chairman Hurley allowed subordinates in the corporation to report over his head.

Some of what he called the shortcomings of the board were excused by the witness on the ground that the organization was evolved "over night" and that its lack of business methods was partially due to the fact that it had no business standing such as private corporations have.

The committee has about concluded its investigation of the Shipping Board, but it will meet again at the call of Chairman Fletcher to take up some minor matters.

Fondest Hopes.

RAINING IN NORTH AGAIN; MAY SPREAD TO SOUTH.

[BY DIRECT WIRE—EXCLUSIVE DISPATCH.]

SAN FRANCISCO BUREAU OF THE TIMES, Feb. 5.—At last the government weather forecaster predicts a good rainstorm for the San Joaquin and the Santa Clara valleys.

Throughout all of today the northern part of the State was visited with a light, misty rain that kept falling steadily, but only amounted to about half an inch on an average, and indications up to noon led the weather official to predict a cessation of the storm with clearing weather for tonight, but late this afternoon the barometer began to fall rapidly and reports of a storm brewing along the north coast began to come in.

The mist changed to a regular rain and the glad news came from the Weather Bureau that the first real storm, with fresh southerly winds, to be forcast this winter is due to spread over the entire State north of the Tehachepi during tonight and tomorrow.

It is too early for the forecaster to say whether Southern California will receive benefit from the storm, but, as he puts it, the disturbance is the first one of "decided" character to put in an appearance this winter, and there is no telling yet how far it will spread.

Storm warnings for a southwest gale have been ordered displayed along the whole coast from Point Reyes northward.

The rainfall figures for the past twenty-four hours and for last season to the same date follow:

Eureka, .04, 11.73; Red Bluff, .15, 5.89; Sacramento, .12, 3.91; Mt. Tamalpais, .73, 3.68; San Francisco, .47, 2.94.

RAIN AT SAN JOSE.

[BY A. P. NIGHT WIRE.]

SAN JOSE, Feb. 5.—Rain which started at 7 o'clock tonight broke an exceptionally long period of drought. Reports from Hollister tonight said bands of horses, half starved for lack of feed on the hills, have been breaking down fences to get at feed in the ranches. Losses among stockmen have been particularly heavy.

California Anti-Liquor Forces to War for Legislature Committed to National Amendment

Coalition Against Rum.

VOTE FOR UNITED EFFORT AT FRESNO CONVENTION.

Decision Against Bone-dry Measure on the November Ballot After Sensational Debate.

[BY DIRECT WIRE—EXCLUSIVE DISPATCH.]

FRESNO, Feb. 5.—Five hundred and twenty-five delegates, some of them excited, all of them in earnest—Prohibitionists, W. C. T. U. women, anti-saloon leaguers, Good Templars, "drys" from every county in California—this afternoon, by a vote of 353 to 170, decided to unite in a fight to elect Senators and Assemblymen who will be pledged to ratify the national prohibition amendment.

For six hours lawyers, farmers, capitalists, ministers, laymen, bankers and merchants debated the two reports of the Continuation Committee of the California Campaign Federation.

The united "dry" forces decided against placing a "bone-dry" measure on the ballot at the election in November. It was determined also to unite behind a Governor and Lieutenant-Governor who will agree to make the race on a "dry" platform.

From the moment when Chairman A. J. Wallace called California's largest "dry" convention to order, until the heated debate was closed with prayer by Rev. J. Clarence Pinkerton, delegations fought for a unity which came in a sensational climax as the vote was tabulated.

LEADERS SHARE HONORS.

Two leaders easily were granted the honors by the opposing sides. D. M. Gandier, State superintendent of the Anti-Saloon League, was standard bearer for the majority of the committee. He urged a fight for a Legislature that will ratify the national prohibition amendment.

Herbert A. Wheeler, also of Los Angeles, became standard bearer for the minority members of the committee. Each side arranged its forces and the leaders were each allowed fifteen minutes and the speakers five minutes each to present the arguments in favor of the two propositions.

The majority members, under Gandier's leadership, favored a legislative fight only. The minority members, under Wheeler, wanted a "bone-dry" amendment to the Constitution of the State of California. James A. Geisinger of Long Beach went over to the minority. H. Clay Needham, leading Prohibitionist, also went over to the "bone-drys."

CLIMB UPON CHAIRS.

As the tide of battle surged, delegates shouted for recognition. Some climbed upon chairs, others waved arms frantically. There was a tense feeling as the champions were marshaled for the last charge. Seasoned warriors who have been in the van of the "drys" many years came to the platform and the large crowd on the floor of the auditorium and in the galleries was swayed to tears and then to cheers as the speakers pleaded their side of the case.

Saint Genie for the Rominger bill was first planned by those interested. One booster wanted the ordinance "relegated to hell" and called it "junk." Orators attacked it and early in the afternoon it was seen that an indorsement for the bill was impossible. When the convention was almost in an uproar, and at a critical period in the heated arguments, Fr. White, a venerable, white-haired Catholic priest of Santa Clara, declared in favor of the Gandier programme. The eloquent priest swayed his hearers as he urged them to unite on a fight for State Senators and Assemblymen who will vote California into the "bone-dry" column.

"I am heartily and entirely in favor of the view taken by Dr. Gandier," said Father White, "not because I believe he is infallible, but because I want every man, Catholic and Protestant, to be able to say his soul is his own."

GANDIER GETS HEARING.

When the boards were cleared for action at the afternoon session Chairman Wallace gave Dr. Gandier the platform. The convention had been prepared to do their level best. There was the usual attempt of many to confuse the chair. The former Lieutenant-Governor refused to be stampeded. He gave the "dry" champion the rostrum, and the superintendent of the California Anti-Saloon League was never in finer form.

There was a hush of expectancy, the great crowd waited. It wanted to applaud and Gandier, as he stepped forward, was given an ovation such as few speakers on a dry subject ever have received. With carefully-chosen words he opened the argument for a legislative fight, as he said:

"Wise decisions made today are not for California only, but for the United States and for the world. There is no question, to my mind, but that the liquor traffic is doomed. We all want absolute prohibition as soon as possible. Thank God, it's a question of method as to how we shall get it and after the majority has spoken we will abide by the result.

SURE OF THIRTY-TWO STATES.

"We have at least thirty-two States that will ratify the Congressional amendment. There are two more that are doubtful; we must get two others and make it thirty-six. Now if California will ratify the amendment next January the entire thirty-six will ratify before January, 1920."

When Gandier closed the convention delegates and the galleries broke forth and the applause lasted five minutes. California had practically decided against a bone-dry State fight.

H. A. Wheeler, leader of the minority, looked serious as he took the floor. It was seen that he had a fight strong on following, but he fought a losing fight. He urged each point carefully and then submitted his report, which was signed by H. Clay Needham of San Fernando, a man who later moved the convention to tears; Mrs. Stella B. Irvine, president of the W.C.T.U. of Los Angeles county; A. W. Frye, a Los Angeles banker; Julia D. Phelps, president of the W.C.T.U. of Los Angeles; Annie E. Bidwell and S. W. Odell, Pasadena lawyer, who made a strong closing argument for a bone-dry fight.

EXCITEMENT TENSE.

"If the delegates will step down or climb down from their seats, the discussion will continue," said Chairman Wallace, as he saw how tense was the excitement. Then the chairman selected speakers for the closing minutes of the contest.

Rev. T. S. C. Peck, pastor of the Methodist Church of Santa Ana, declared he had changed his mind since coming to Fresno and said he favored the Gandier report. Dr. C. C. Coleman of Trinity Church, Los Angeles, made a forceful argument against a bone-dry amendment.

O. V. Hull of Orange county said: "Let's put the Rominger bill on the junk pile of hell, where it belongs."

C. E. Jones of San Jose wanted to see California bone-dry.

A. M. Drew of Fresno declared the people of Los Angeles are so good they don't want to go to heaven, and said the people of San Francisco are so bad they'd be out of place in hell.

TALKS TOO LONG.

Mrs. Maria C. Brehm of Long Beach talked too long and when called down by the chairman declared she will run for the Legislature this year.

Dr. James A. Geisinger, one of the leaders of the opposition, said: "You may call us extremists, radicals or any old name you like, but there are hundreds of thousands of people who want to vote on a bone-dry measure.

"I'm an abolitionist. I voted for Woodrow Wilson, and I thank God I did."

As the President's name was mentioned there was round after round of applause.

Among the others who spoke are Prof. E. G. Lissler, Mills College, San Francisco; Mrs. Chester C. Ashley, president Ebell Club, Los Angeles; Sarah J. Doyle, president of the W.C.T.U. of Northern California; H. Haydock, Sonoma county; B. J. Williams, Berkeley, and J. H. Thornber of Bakersfield.

The convention will consider resolutions on many subjects relative to the legislative fight and the reports of the committees will be received.

WAR SESSION.

That the war might be pressed to a successful conclusion and that President Wilson might be assured of the united support of the delegates of the Fresno dry convention was the wish expressed by Rev. Josiah Sibley, pastor of Calvary Presbyterian Church, in the closing address.

The speaker lauded the "gallant army of Belgium, the veterans of France, the Tommies of England" and declared that the Gammies will go over the top after the Germans have wasted themselves in the great spring drive, certain that the entire nation is back of them.

The war spirit was injected into the almost 1000 delegates as the speaker urged co-operation in the plan to make California one of the thirty-six States that will make the United States bone dry.

"It will be my proud boast," said Chairman Wallace, "to be able to say that I presided over the great convention in 1918 that made California dry. This is a wonderful day and a glorious finish to a great work. Now let us see to it that we are on duty every minute until this great task is accomplished."

NOMINATING COMMITTEES.

Ten delegates from Northern California and ten from the south were chosen by the convention as a nominating committee to select candidates for the State Legislature, for the State Senate and for Governor and Lieutenant-Governor. Those from the north are S. P. Meads, A. W. Naylor, J. E. Pemberton, Perry Thompkins of Berkeley, Prof. R. I. Green of Stanford University, John D. Crummer of San Jose, William Glass of Fresno, Franklin Hichborn of Santa Clara and Mrs. Bene Coolidge of Berkeley, and Mrs. Sarah Dorr of San Francisco, State president of the W.C.T.U. From the south they are D. M. Gandier, John Bell, A. J. Wallace, S. W. O'Dell, Mrs. E. F. Hill, Mrs. C. E. Ashley, Mrs. Stella B. Irvine, Nathan Newby and H. Clay Needham.

TO EXPEDITE ACTION BY GENERAL STAFF.

FOUR ADDITIONAD OFFICERS NAMED ASSISTANTS TO CHIEF OF STAFF.

[BY A. P. NIGHT WIRE.]

WASHINGTON, Feb. 5.—Four additional general officers were added to the General Staff of the army today as assistants to the Chief of Staff.

The functions of the staff will be distributed among these assistants, with authority to act in the name of the chief. The object is to expedite decisions and action.

The functions are distributed as follows:

Executive and operation; storage and traffic; purchases and war plans.

The effect of the order is to add Maj.-Gen. Goethals and Brig.-Gen. Palmer Pierce to the General Staff in their capacities, respectively, as director of traffic and storage and director of purchases.

The war plans section, including the war college, is headed by Brig.-Gen. P. D. Lochridge. Maj.-Gen. John Biddle, now acting for Gen. Bliss as Chief of Staff, but soon to be relieved by Maj.-Gen. Peyton March. In that capacity he will head the execution section and will be available as the immediate assistant of the chief.

SCHARRENBERG FOR MEDIATION BOARD.

[BY A. P. NIGHT WIRE.]

SAN FRANCISCO, Feb. 5.—Paul Scharrenberg, secretary of the California State Federation of Labor, has been appointed a member of the Federal Conciliation commission, and will leave for Washington tomorrow, he announced here today.

The conciliation commission is organized as a subdivision of the Department of Labor and will include leading representatives of both employers and employees.

Scharrenberg is a member of the State Commission on Immigration and Housing.

His duties on the conciliation commission probably will permit him to retain his position as Secretary of the Labor Federation and his position on the Immigration and Housing Commission, Scharrenberg said.

"IN PARIS BY APRIL," SAYS HINDENBURG.

[BY A. P. DAY WIRE.]

THE HAGUE, Jan. 19.—(Mail to New York.) Travelers from Germany bring an account of a recent conference at Berlin at which Field Marshal Von Hindenburg received the editors of thirty German newspapers and discussed the food situation with them. The editors told Von Hindenburg that by next May there would be no food in Germany.

"My reply is," said the field marshal, "that by next April I shall be in Paris."

ENGLAND TO EXPOSE PRISONER OFFICERS.

[BY ATLANTIC CABLE AND A. P.]

LONDON, Feb. 5.—To the House of Commons today, James Ian MacPherson, Parliamentary Secretary to the War Office, informed a questioner that information had been received that Germany had placed British officers as prisoners of war in localities especially subject to air raids. He announced also that similar action was contemplated in this country.

Don't Cough.

It is absurd to allow a cough to hang on and sap your vitality when Chamberlain's Cough Remedy will cure you. You don't know where a persistent cough will land you. You can't afford to allow your throat and lungs to become diseased when it is such a simple thing to step into a chemist's shop and get a bottle of Chamberlain's Cough Remedy. —[Advertisement.

Sore Eyes, Granulated Eyelids, Eyes inflamed by exposure to the sun, dust and wind quickly relieved by Murine Eye Remedy. No smarting. Just Eye Comfort. At your Druggists or by mail. 60c per Bottle. For Book of the Eye free, address Murine Eye Remedy Co., Chicago.

Decision.

VALLEJO WILL STAY WET IN SPITE OF MR. DANIELS.

[BY A. P. NIGHT WIRE.]

VALLEJO, Feb. 5.—Final refusal to accede to Secretary of the Navy Josephus Daniels's request to close all saloons in Vallejo because of the propinquity of the Mare Island navy yard was registered in the City Council here today, when a resolution abolishing saloons was defeated, two to one. The vote and meeting consumed only four minutes.

Commissioner J. R. Wilson, who introduced the resolution providing for the closing of the saloons last week, was the only one voting for it. Mayor James Roney and Commissioner H. O. Pierce voted against the resolution. The meeting was held in the largest auditorium here in order to accommodate the crowd of spectators. Mayor Roney ruled that the subject had been debated last week and the vote was the only thing to be considered.

Immediately after the Council session, Rev. W. F. Storey, pastor of the Baptist Church here, called a meeting of all persons interested in closing the saloons to consider what further action might be taken. Former State Senator Edwin Evans Grant, now connected with the State Law Enforcement and Protective League, addressed this meeting.

Telegrams asking that a five-mile dry zone be declared around Mare Island, which would include all of Vallejo, were sent by persons who attended the mass meeting, to President Wilson, Secretary of the Navy Josephus Daniels and D. N. Gandier at the dry convention at Fresno.

The telegram also asked that "a Federal investigation be conducted into the circumstances surrounding the mysterious shifting of Commissioner Pierce's vote."

"THE TIMES" DAY BY DAY CIRCULATION GAINS.

GAINS, gains, gains from all over the Southland are added to The Times' circulation week after week, for daily and Sunday. Following are the latest day-by-day figures as compared with last year:

		Gain.			Gain.
January 30, 1917	61,622		January 28, 1918	72,876	11,254
January 31, 1917	61,664		January 30, 1918	74,144	12,480
February 1, 1917	62,078		January 31, 1918	74,278	12,200
February 2, 1917	62,662		February 1, 1918	74,646	12,027
February 3, 1917	64,550		February 2, 1918	76,027	11,477
February 4, 1917	113,588		February 3, 1918	121,200	7,612
February 5, 1917	64,715		February 4, 1918	79,599	14,884

Examination.

CAILLAUX LETTER READ IN BOLO PASHA TRIAL.

Alleged Spy Says it is Ridiculous to Make of Him the Man Mentioned in the Bernstorff Telegram.

[BY ATLANTIC CABLE AND A. P.]

PARIS, Feb. 5.—Examination of Bolo Pasha, begun yesterday on the first day of his trial by court-martial on the charge of treason, was concluded at today's session of the court.

The defendant at one point stated that he was created a Pasha, which title he received from Abbas Hilmi, then Khedive of Egypt, in September, 1914, and in this connection a letter was read from former Premier Joseph Caillaux, who now is under arrest on a treason charge in which M. Caillaux said:

"I beg you, my dear Bolo, to quit this Pasha business. It only makes you ridiculous."

Bolo declared he had never concealed his relations with the former Khedive, which were known to President Poincare and to Theophile Delcasse, former Foreign Minister.

AS TO PAVENSTEDT.

Regarding Adolph Pavenstedt, formerly connected with a New York banking house and now in a Georgia internment camp, with whom he had financial dealings in the United States, Bolo said Pavenstedt never mentioned Count von Bernstorff, the German Ambassador, to him, and that Pavenstedt always manifested hatred toward Germans, pretending to be of Czech origin. Bolo declared that Pavenstedt's evidence contained many errors in dates. He questioned the authenticity of the documents which Pavenstedt produced. (This apparently refers to the evidence Pavenstedt gave at the New York State investigation of last fall, in which Pavenstedt named Count von Bernstorff as the source of large sums which Bolo is declared to have received in this country for influencing French public opinion.)

Bolo asserted it would be ridiculous to consider him the political personality mentioned in a telegram from Count von Bernstorff to Herr von Jagow, the then German Foreign Minister, as seeking a loan. He also declared that it would have been utterly useless for him to use the name of "Saint Regis." (Pavenstedt's testimony explained the use of this name in a Von Bernstorff message by stating that it was a password given him by Count Von Bernstorff at Bolo's request in case Bolo should wish later to get in contact with German officials in Berne.)

"These telegrams are fabrications," Bolo declared.

AIR OF CONFIDENCE.

The defendant's air of confidence was noticeably affected when the president of the court pointed out contradictions in Bolo's various accounts of his American visit and also of the manner in which the books of the New York banking house with which he had dealings afforded contradiction of his statements.

"The authenticity of the American documents is guaranteed by the fact that the American government communicated them to French justice," the prosecuting officer said.

Bolo explained the fact that he kept no books by declaring that he adopted this course to avoid the income tax.

M. Porchere, an accountant accused of having acted as an intermediary between Bolo and the former Khedive of Egypt, when placed under examination, protested with apparent sincerity that he had never acted traitorously; that he had been merely Bolo's agent, receiving 250 francs for each journey to Spitzerland he undertook.

BOLO SCARED.

Bolo Pasha lost some of his customary nerve at the close of today's session, when an expert accountant, M. Doyen, after solemnly turning to the prisoner with the declaration: "All of Bolo's statements are lies, he never received (the considerations he alleges as the basis of his fortune," handed to the court receipts, cheques and other documents, showing that Bolo had received half a million dollars each from the Guaranty Trust Company of New York, agent of the Deutsche Bank, before the war, and the Royal Bank of Canada.

Bolo's face lost the half smirk, half sneer, which it had worn all day at the sensational close of M. Doyen's testimony and for the first time since the opening of his trial he waived the opportunity to interrogate.

M. Doyen occupied the stand for nearly two hours detailing slowly and methodically his examination of Bolo's affairs. His testimony was often technical and many who had jammed their way into the building had left when the witness reached the climax.

During the early portion of the trial Bolo maintained the attitude which he had assumed yesterday, his joviality bringing repeated laughs that had to be checked as he sparred with the prosecutor and chief judge during his own examination. He was jaunty as ever, striking attitudes in the dock, gesticulating gracefully, talking with lightning-like rapidity, seemingly never at a loss for an answer to the questions rained upon him by prosecutor and court alike. It was only when M. Doyen began his testimony that Bolo slumped down in his seat and strove to look unconcerned, listening to the accusations hurled at him. He presented a strong contrast at first to his co-prisoner, Porchere, his former secretary, who in a pitiful, shaking voice, with hand uplifted, had sworn he was innocent. In the latter half of the session, however, Porchere seemed cooler than Bolo. It was especially true, when M. Doyen read him a letter from a collection of photographic reproductions of cheques and other papers which had been sent here by the Attorney-General of New York. This letter was addressed to the Amsinck Bank, reading:

"You will receive sums for my account, the amount of which Pavenstedt (former head of his bank) knows."

Other exhibits were cheques showing the payment by the Guaranty Trust Company to the Amsinck Bank for $500,000 paid "for the account and by order of the Deutsche Bank," and checks to the order of the Royal Bank of Canada and a receipt from that institution for $500,000.

Clothes for Young Chaps

First of all—style. Second—wearing worth. Third—price. "Langham High" clothes meet the ideas of the young chap in all three counts.

Designed for Him

The chap of 15 to 22 years—in high school—slim of figure—liking grace and pep in his clothes—active as the mischief and not sparing his clothing in his strenuous activities.

New Spring Patterns

"Langham High" have really succeeded in making a specialized line of clothing that fits this chap to a "T."

2nd Floor Department—Mail Orders.

Harris & Frank

Thrift Stamps—We Sell Them. Buy Yours Today.

Victor — His Master's Voice

The greatest music by the greatest artists —only on Victrola Records

Who are the greatest artists?

The talented singers and instrumentalists who by reason of their superior artistry are famous the whole world over

—who charm hosts of music-lovers upon their appearance on the opera and concert stage

—who have chosen Victrola Records exclusively to carry their art to all the world and immortalize them for all time.

Hear your favorite music today at any Victor dealer's. He will gladly play for you any Victrola Records by the world's greatest artists, and give you a copy of the Victor Record catalog—the most complete catalog of music in all the world. Ask to hear the Saenger Voice Culture Records.

Victor Talking Machine Co., Camden, N. J.

Important Notice. Victor Records and Victor Machines are scientifically coordinated and synchronized in the processes of manufacture, and their use, one with the other, is absolutely essential to a perfect reproduction.

New Victor Records demonstrated at all dealers on the 1st of each month

Victor Supremacy

"Victrola" is the Registered Trade-mark of the Victor Talking Machine Company designating the products of this Company only.

1 Caruso as Rhadames in Aida
2 Melba as Marguerite in Faust
3 Galli-Curci as Gilda in Rigoletto
4 Farrar as Tosca
5 Schumann-Heink as Azucena in Trovatore
6 McCormack as Sir Edgar in Lucia
7 Gluck as Nadda in Pagliacci
8 Scotti as Scarpia in Tosca
9 Homer as Amneris in Aida
10 Ruffo as Rigoletto
11 Tetrazzini as Lakme
12 Garrison as Queen of Night in Magic Flute
13 Martinelli as Nerio in Tosca
14 Calve as Carmen
15 Journet as Mephistopheles in Faust
17 Rondano as Nedda in Pagliacci
18 De Luca as Figaro in Barber of Seville
19 Werrenrath as Escamillo in Carmen
20 Mischa Elman
21 Efrem Zimbalist
22 Jascha Heifetz
23 Maud Powell

Programme.

AMERICAN SOCIALISTS URGE BOLSHEVIK PEAC

[BY A. P. NIGHT WIRE.]

CHICAGO, Feb. 5.—The National Executive Committee of the Socialist party announced its peace programme today. An address to President Wilson and members of Congress supports the Bolshevik peace propositions and calls upon the administration at Washington to join the discussions between the Central Powers and the Bolsheviki and to attempt to get other Entente Allies to join.

It asserts that merely statements of peace conditions are futile and likely to multiply causes of [illegible] ment. Belligerent nations, it must meet one another at once. It asks that the United [illegible] recognize the present de [illegible] ernment at Petrograd.

The Executive Committee [illegible] request to Secretary of State [illegible] that it be permitted to [illegible] through Russian Socialists, following to Leon Trotzky:

"Convey congratulations of the 1st party of America to comrades Germany and Austria on revolutionary activities for peace."

A message of congratulation addressed to Trotzky direct.

Chaos.

RED GUARDS HUNT FOOD AND FIRE INTO A MO

[BY ATLANTIC CABLE AND A. P.]

PETROGRAD, Friday, Feb. 1.—A general search for food supplies was unexpectedly begun in Petrograd by 5000 Red Guards who surrounded warehouses, railway terminals and the larger docks. There was an immediate drop in the price of foodstuffs in the markets. Potatoes fell from 1½ rubles a pound to 70 kopecks; butter from 11 rubles a pound to 6 rubles.

The food commission has announced an increase in the bread rations from a quarter to half a pound daily.

A mob led by a woman attacked a brewery where a large supply of potatoes was stored, entered cellars and refused to disperse when the Red Guards fired. Many of the rioters were wounded.

FEDERALS DEFEATED BY V

[BY A. P. NIGHT WIRE.]

JUAREZ (Mex.) Feb. [illegible] cisco Villa's forces defeated a [illegible] eral column under Gen. [illegible] Favela north of Diaz [illegible] Friday, according to refugee [illegible] mation received here tonight.

Details of the battle [illegible] given, but Favela's force [illegible] ported to have been badly defeated.

RUFFLED.

The ordinarily quiet course of such a hearing was ruffled from the very outset. Lee and Garretson, appearing to present the claims of their brotherhoods for wage increases, found several railroad representatives present and entered an immediate protest, declaring they did not propose to deal with two sets of employers. The commission explained that the railroad men were there by special invitation to supplement, not to antagonize, the information presented by the employes.

This question hardly had been smoothed over before discussion of the working of the eight-hour law and the effect of government supervision of the roads precipitated charges by Lee that the managements were doing their utmost to discredit both. He said overtime

WEDNESDAY MOR

Labor.

PLOT CHARGED BY UNIONITE

Management is Blamed f Traffic Congestion.

Failure of Federal Contr the Goal, They Say.

Scheme to Discredit Eigh hour Law is Alleged.

[BY A. P. NIGHT WIRE.]

WASHINGTON, Feb. 5.—Insti sient operation of the railroads, re sulting in traffic congestion with it grave attendant evils, was charged by union-labor leaders at a hearing today before the Railroad Wag Commission to a desire on the par of the managements of the system to discredit the eight-hour law and to make a failure of government control.

This is the situation, the commission was told by W. G. Lee, head of the trainmen. A. B. Garretson, head of the conductors, and other witnesses told the commission why they thought the transportation system of the country, including such roads of splendid record as the Pennsylvania, suddenly collapsed. The brotherhood leaders used such vigorous expression as "rotten railroading" to convey their opinion of the way the business has been carried on since the government took charge and they offered to produce scores of instances of delayed crews, changes in personnel and misuse of rolling stock to prove their statements.

RUFFLED.

The ordinarily quiet course of such a hearing was ruffled from the very outset. Lee and Garretson, appearing to present the claims of their brotherhoods for wage increases, found several railroad representatives present and entered an immediate protest, declaring they did not propose to deal with two sets of employers. The commission explained that the railroad men were there by special invitation to supplement, not to antagonize, the information presented by the employes.

This question hardly had been smoothed over before discussion of the working of the eight-hour law and the effect of government supervision of the roads precipitated charges by Lee that the managements were doing their utmost to discredit both. He said overtime

The Outl

EXPECTING A D WITHIN

Germans are Bragging Mean to Do on the

[BY A. P. DAY

AMSTERDAM, Jan. 19 (By mail to New York.) — Advertisement of what Germany is planning to do on the western front before American military power can be put into the conflict continues to be a conspicuous feature of the German newspapers.

"The next six months will be the deciding period," says the Frankfurter Zeitung. "During that eminently important period the Central Powers will with absolute certainty have strategic superiority, for the hopes of the Entente for American help cannot possibly be fulfilled within that time. The Central Powers will concentrate their whole strength on the west front for a decisive blow. French soil, those fertile, flourishing fields which have already suffered so cruelly and have drunk such rivers of blood, will be the scene of a final struggle which will far surpass the fiercest struggles of the past year.

"If we do not share the light-hearted view with which the problem of American military help is often set aside, we also consider it certain that the United States cannot in the next few months increase the very great moral and economic support which they have given the Al[illegible]."

The Deutsche Tages Zeitung, in an article declaring that all eyes are now focused on the west, states that the greatest battle of the war is now about to begin there. "We must not allow the belief to arise, however," it says, "that the increase in our strength in the west will force the French to lay down their arms or the British to run away. It may come to this, of course, and Hindenburg said a year ago: 'We are already doing it, my children.' Our Emperor, the supreme war lord, has said that the decision is now to be sought. Will to victory and readiness for peace are combined in his words: 'If the enemy does not wish for peace we must bring peace to the world by breaking in the gates of those who do not want peace with naked fist and flashed sword.'"

Maj. Von Olberg, head of the war news bureau, writes in the official

At Capitol.

GARFIELD HEAR'S PLAN TO SAVE

[BY DIRECT WIRE—EXCLUSIVE

WASHINGTON BUREAU OF THE TIMES, Feb. 5.—United States Fuel Administration officials will hold in abeyance any proposed action of the California State Fuel Administration till the California State Railroad Commission has rendered a final decision on the Los Angeles power distribution question. This afternoon Dr. Garfield, head of the Fuel Administration, listened to former Senator Paul Valle, Councilman Ralph Criswell and Attorney W. B. Mathews, who were presented by Congressman Osborne and Fuel Oil Administrator Requa.

Briefly, the controversy was explained to Dr. Garfield and he assured the representatives of Los Angeles that no summary action would be taken and that any contemplated order would be held in abeyance until the Railroad Commission had finished its examination of the right of the city of Los Angeles to sell its [illegible] power.

Dr. Garfield was advised that the city current generated entirely by

aqueduct [illegible] 000 barrels the power city was ad that if the orders and new power that in six mate the c 000 barrels It was poin Los Angeles city of Pas and saving per annum.

All of the city of Los with the rec the Fuel and declared an entirely s the standpoi row the city power genera submitted to Defense and conditional co Railroad Co that the city power devel planned.

Labor.

PLOT CHARGED BY UNIONITES.

Management is Blamed for Traffic Congestion.

Failure of Federal Control the Goal, They Say.

Scheme to Discredit Eight-hour Law is Alleged.

[BY A. P. NIGHT WIRE.]

WASHINGTON, Feb. 5.—Inefficient operation of the railroads, resulting in traffic congestion with its grave attendant evils, was charged by union-labor leaders at a hearing today before the Railroad Wage Commission to a desire on the part of the managements of the systems to discredit the eight-hour law and to make a failure of government control.

This is the situation, the commission was told by W. G. Lee, head of the trainmen, A. B. Garretson, head of the conductors, and other witnesses held the commission why they thought the transportation system of the country, including such roads as Pennsylvania, with splendid record as the Pennsylvania, suddenly collapsed. The railroad leaders used such vigorous expression as "rotten railroading" to convey their opinion of the way the business has been carried since the government took charge and they offered to produce scores of witnesses to delayed crews, changes in personnel and misuse of rolling stock to prove their statements.

RUFFLED.

The ordinarily quiet course of such a hearing was ruffled from the very outset. Lee and Garretson, appearing to present the claims of their brotherhoods for wage increases, found several railroad representatives present and entered an immediate protest, declaring they did not propose to deal with two sets of employers. The commission explained that the railroad men were there by special invitation to supplement, not to antagonize, the information presented by the employes.

The question hardly had been settled over before discussion of the working of the eight-hour law and the effect of government supervision of the roads precipitated charges by Lee that the managements were doing their utmost to discredit both. He said overtime had been doubled and trebled to make the effect of the Adamson law more expensive and to represent that the workers were obtaining large wage increases.

Furthermore, he declared that every effort was being used to handicap transportation to create dissatisfaction with the government's part in the business.

"I would go back to about four banks in New York if I wanted to find out the real cause for this."

Asked how he thought the alleged results had been accomplished, he said he thought the "word had been passed down the line" that overtime was to be increased greatly. He did not think there had been a conspiracy "from the presidents down to the dispatchers" to delay trains under government supervision, but insisted sufficient persons were interested to that end to obtain what they desired. He referred to train dispatchers as "train delayers."

QUESTIONS.

Secretary Lane, chairman of the commission, asked numerous questions concerning the union leader's allegations and wanted to know if he meant that the railroads actually had run up their operating costs in order to discredit the Adamson law. Mr. Lee replied that was the case, adding that it was "perfectly natural."

"I do not think it was natural; I am not so cynical about human nature," the Secretary replied.

Mr. Garretson supplemented his colleague's statements. "The operating employees are thoroughly aware of the manner of clearing congestion which was in effect before the government took over the roads," he said. "They also are aware of the kind of transportation now being given, but I want to say there is one class of employees not engaged in giving a demonstration of what a failure government operation is."

D. W. Helt, grand chief of the Brotherhood of Railway Signal Men, asserted that the work of the Wage Committee was "being used as a cloak" by some of the roads to discontinue negotiations with employees which were begun before the commission was appointed.

He said the signal men on the New York, New Haven and Hartford were on the verge of quitting their jobs because of inability to obtain satisfaction on demands made in December.

Requests for increased wages were made by Lee, Garretson and Helt on behalf of their organizations; by E. H. Morton, representing the Order of Railway Station Agents and the Brotherhood of Railway Tower Men and Signal Men, and by P. J. Coyle, representing the Brotherhood of Railroad Station Employees. All of them told of increased living costs. The unions besides the trainmen and conductors which obtained an eight-hour day under the Adamson law requested a basic eight-hour day and time and a half for overtime.

The Outlook.

EXPECTING A DECISION WITHIN SIX MONTHS.

Germans are Bragging About What They Mean to Do on the West Front.

[BY A. P. DAY WIRE.]

AMSTERDAM, Jan. 19 (By mail to New York.) — Advertisement of what Germany is planning to do on the western front before American military power can be put into the conflict continues to be a conspicuous feature of the German newspapers.

"The next six months will be the decisive period," says the Frankfurter Zeitung. "During that eminently important period the Central Powers will with absolute certainty have strategic superiority, for the hopes of the Entente for American help cannot possibly be fulfilled within that time. The Central Powers will concentrate their whole strength on the west front for a decisive blow. French soil, those fertile flourishing fields which have already suffered so cruelly and have been soaked with rivers of blood, will be the scene of a final struggle which will surpass the fiercest struggle of the past year.

"To do not share the lightness with which the problem of American military help is often treated, we also consider it certain that the United States cannot in the next few months increase the value of their moral and economic support which they have given the Allies.

The Berliner Tages Zeitung, in an article declaring that all eyes are now turned on the west, states that the greatest battle of the war is about to begin there. "We must now allow the belief to arise, says, 'that the increase of strength in the west will cause the French to lay down their arms or the British to run away. It may come to this, of course, and Hindenburg said a year ago: 'We are already doing it, my children.' However, the supreme war lord, and that the decision is now to be sought. Will to victory and readiness for peace are combined in his words. 'If the enemy does not wish that we must bring peace to the world by breaking in the gates of Paris, we do not want peace with the sword flashed sword.'"

Von Olberg, head of the war press bureau, writes in the official Norddeutsche Allgemeine Zeitung that the blow is now ready to fall wherever Hindenburg gives the word and it can only lead to victory.

"The year of decision has dawned," writes Von Olberg. "A feeling of foreboding already permeates our enemies and the cry for aid from America and Japan is constantly heard. Yet the enemy leaders know that the United States cannot even make up for the number of men France and England were obliged to send to Italy's aid, especially as the troops they are sending from America are inexperienced and lack training. We are quite aware that America will do her utmost to assist with money and war material and will probably send many technical troops and aviators, but we are prepared for every contingency. America cannot possibly do more than she did when ostensibly neutral.

"So we meet the coming year full of confidence. Our position on the western front must improve daily and an equalization of forces is taking place there, where the enemy has always been numerically superior. In addition, all our munitions factories are working for one front and the whole of our enormous reserves of material will be at once dispatched thither.

"With deep feelings of relief our troops on the western front are beginning to realize that the days of trench warfare are almost at an end. Up and at the enemy at last! Our rear is free and we have the reserves at our disposal. The great blow can now fall. Where and when? Those questions the enemy leaders are anxiously asking themselves. The reply is: 'Wherever and whenever Hindenburg wishes.' We know that he will choose the time and place that will lead to victory."

The German fleet, too, is to participate in the coming offensive, according to the Tageblatt. "The German fleet, relieved of anxiety and pressure in its rear," says this newspaper, "can now turn to the west with its full strength. The task of the British fleet, even if it is supported by its allies, will be difficult. We will have full faith in the German navy, which has so often exhibited its will to victory and its capacity to fulfill its duty."

At Capital.

GARFIELD HEAR'S CITY'S PLAN TO SAVE FUEL OIL.

[BY DIRECT WIRE—EXCLUSIVE DISPATCH.]

WASHINGTON BUREAU OF THE TIMES, Feb. 5.—United States Fuel Administration officials will hold in abeyance any proposed action of the California State Fuel Administration till the California State Railroad Commission has rendered a final decision in the Los Angeles power distribution question. This afternoon Dr. Garfield, head of the Fuel Administration, listened to former Senator Works, Councilman Ralph Criswell and Attorney W. R. Mathews, who were presented by Congressmen Kent, George and Fuel Oil Administrator Requa.

Briefly, the controversy was explained to Dr. Garfield and he assured the representatives of Los Angeles that no summary action would be taken and that any contemplated action would be held in abeyance until the Railroad Commission had completed its examination of the right of the city of Los Angeles to sell its water power.

Dr. Garfield was advised that the city current generated entirely by aqueduct power would save 350,000 barrels of fuel oil per annum if the power distribution plan of the city was adopted. It was also shown that if the city could get priority orders and government prices for new power generating machinery that in six months they could eliminate the consumption of over 600,000 barrels of fuel oil per anhum. It was pointed out that the city of Los Angeles is now supplying the city of Pasadena with city current and saving 5000 barrels of fuel oil per annum.

All of the representatives of the city of Los Angeles were delighted with the reception accorded them by the Fuel Administration officials and declared that the question is in an entirely satisfactory position from the standpoint of the city. Tomorrow the city's plan for additional power generating machinery will be submitted to the National Council of Defense and its co-operation enlisted conditional on the report of the State Railroad Commission being such that the city can go on with its fuel power development as originally planned.

PRINTING THE BIGGEST VOLUME OF ADVERTISING.

Additional evidence of The Times' prestige as an advertising medium in the great Southwest, far in advance of other local media, was given on February 3.

The grand sum of advertising printed by The Times on that day so completely overshadows the amount printed by the other local morning newspapers as to create more than usual comment.

It indicates that the spirit of The Times is not asleep — nor dreaming.

It tells a story of satisfactory responses for the buyers of advertising in its columns. And more, it proves the healthy and steady growth of its dependable, vigorous, high, net-paid circulation.

Read the figures following!

The total amount of advertising, measured by inches, printed in the local newspapers on the 3d inst. was:

The Times	9,304 inches
Second morning newspaper	4,810 "
Third morning newspaper	2,345 "

These figures prove that The Times printed nearly as much as the other newspapers combined.

But it is in the "want ads," those popular messengers of business that come from the thousands of firms and individuals, that The Times shows to greatest advantage. Of the 4555 inches of want-ad advertising printed on the same date,

The Times printed	3,345 inches
Second morning newspaper	1,660 "
Third morning newspaper	650 "

This latter statement demonstrates that The Times printed 2245 inches more of these popular advertisements than the other two local newspapers combined.

The Times printed 121,900 copies on Sunday, February 3, 1918.

To reach the tens of thousands of homes in Los Angeles and the great Southwest one needs but to concentrate and use The Times exclusively.

WEATHER ELSEWHERE.

February Cold Records on the Atlantic Seaboard are Broken. Warmer About Great Lakes.

[BY DIRECT WIRE—EXCLUSIVE DISPATCH.]

CHICAGO BUREAU OF THE TIMES, Feb. 5.—Extreme cold weather originating in Canadian Rockies and prevalent in the Great Lakes region yesterday and early today swooped down on the Atlantic seaboard tonight, breaking all February records and seriously interfering with railroad traffic.

In New York the mercury registered 6 below and scores of points in New England registered from that figure to 20 below.

In the Great Lakes region and the Mississippi Valley warmer temperatures prevailed and predictions are for much warmer weather tomorrow.

Temperatures generally yesterday, as reported by the United States Weather Bureau in Los Angeles, were as follows:

	Max.	Min.		Max.	Min.
Abilene		42	Phoenix	70	38
Boise	42	22	Pittsburgh	10	-10
Boulder	52	27	Pomona	74	40
Boston	6	-10	Portland, Or.	52	46
Buffalo	9	-12	Rapid City	54	40
Calgary	32		Red Bluff	74	40
Corona	77	35	Redlands	77	40
Denver	60	40	Reno	62	
Des Moines	20	2	Riverside	80	44
Dodge City	66	30	Roseburg	62	44
Eastville	52	32	Roswell	70	38
Eureka	62	52	St. Louis	40	6
Flagstaff	50	20	St. Paul	18	
Fresno	70	40	Sacramento	68	42
Galveston	62	52	Salt Lake City	50	34
Havre	42	40	Santa Barbara	73	50
Helena	40	24	San Bernardino	80	40
Huron	36		San Diego	69	48
Independence		26	San Francisco	57	46
Jacksonville	82	50	San Francisco	58	46
Kamloops	34	22	St. Louis Obispo	68	36
Kansas City	44	8	Seattle	50	44
Knoxville	12	8	Spokane	48	34
Los Angeles	80	48	Tonopah	48	24
Memphis	46	28	Tucson	74	
Modena	58	20	Tuttle	72	36
Mt. Wilson	57	46	Washington	14	2
Needles	70	46	Winnemucca	52	
New Orleans	66	42	Winnipeg	16	-8
New York	4	-6	Yuma	78	42
North Head	50				
Oklahoma	54	24	"Forties day.		
Pasadena	79	38	Rain here.		

ACCIDENTALLY SHOT.

Policeman's Gun Explodes in a Restaurant and He is Hit in the Right Leg.

Patrolman Clarence L. Huff, 33 years old, living at No. 847 East Thirty-third street, accidentally shot himself through the right leg last night when the gun in his holster exploded while he was seating himself at the table in a restaurant at Third and Hill streets.

The bullet entered the leg just above the knee, passing downward. Huff was taken to the Receiving Hospital and there given emergency treatment by Assistant Police Surgeons Stadfield and Conerty. Later he was taken to the California Hospital for an X-ray photograph and further treatment.

TO READ BIBLE.

Soldiers at Camp Lewis Promise to Treasure Testaments Given by Y.M.C.A. Officials.

[BY A. P. NIGHT WIRE.]

CAMP LEWIS, Feb. 5.—The exemption board today granted a discharge to Julius B. Ragatz of Fairfield, Cal.

Camp Lewis Y.M.C.A. secretaries are assisting in the campaign to obtain promises from at least half of the men in the United States Army to accept and read testaments which the association is giving away. Two well-known boxers, George H. Reuf and Teddy Rheiner, Casual Company, One Hundred and Sixty-sixth Depot Brigade, have obtained pledges from two-thirds of the men in their company.

There has been established at Camp Lewis a special reclamation division charged with the disposition of waste products of the army. All organizations will take necessary steps to prevent waste and will conserve all rags, worn-out clothing and the like. Garbage will be classified, bones and ashes and other refuse put in separate receptacles.

MEXICO AGAIN SEEKS FOOD AGREEMENT.

[BY A. P. NIGHT WIRE.]

WASHINGTON, Feb. 5.—Efforts to effect an understanding regarding an interchange of Mexican and American products were resumed at the State Department today by Ambassador Fletcher and President Carranza's representatives.

A commission of business men from Monterey informed Mr. Fletcher that unless foodstuffs could be procured there soon the output of the steel plant, smelters and other plants, which is sold largely in the United States, would be shortened materially.

A Forty Years' Test.

Chamberlain's Cough Remedy has been curing coughs and colds for the past forty years and has gained in popularity every year. What better recommendation is required?—[Advertisement.

BANDITS ROB MAN.

Highwaymen Press Guns Against Man's Ribs so He Can't Move, and Take His Money.

Automobile bandits found plastic material when they began operations by holding up Ollie Webb of No. 1342 West Thirty-fifth street, at Sixth street and Kenmore avenue last night.

There were two reasons why Webb did not move when he was told to hold up his hands, he told Detective Frank Roberts. One was that the three bandits hedged him in so closely with their guns, he had no difficulty in remaining "steady." And the second reason, Webb told Roberts, "was that I was too scared to move."

The men drove past him in a small automobile, and when he neared the machine, jumped out. Each one had a gun and each one brought his gun directly against their victim's body. Then they relieved him of his watch, but overlooked the money when the approach of a pedestrian frightened them away.

BLACK SEA MARINES JOIN THE PEOPLE.

[BY ATLANTIC CABLE AND A. P.]

PETROGRAD (Monday,) Feb. 4.—In a reply to a dispatch announcing that the central Rada at Kiev had traitoriously risen against the authority of the Soviet, the Black Sea fleet and the Soviet of Sebastopol, according to the Bolshevikj Telegraph Agency, have declared their fidelity to the people's commissioners.

Don't Risk Pneumonia.

Get rid of every cold as quickly as possible. It is the forerunner of all pulmonary trouble and pneumonia may develop in a few hours. Take Chamberlain's Cough Remedy. It is a simple thing to do, but the effect is marvelous. — [Advertisement.

THE MORRIS PLAN

MONEY WHEN YOU NEED IT

Sooner or later the day comes to everyone when ready money is an absolute necessity.

One certain way to have it available when you need it is to buy our Investment Certificates.

They can be bought either for cash or on the installment plan in units of $50.

When you need money we will lend it to you at 6% per annum on the sole security of these certificates pledged with us.

Meanwhile, whether they are pledged or not, they pay you 5% interest.

THE LOS ANGELES MORRIS PLAN COMPANY
MORRIS PLAN BUILDING
725 South Spring St.

PILDORAS NACIONALES
(National Pills)

A Noted Anti-malarial Remedy.

Take them for the cure and prevention of influenza (common colds) and malaria FOR SALE AT

The Owl Drug Stores
50c

Home Ties.

WOMEN APPEAL TO SEX OVERSEA

Co-operation in Protection of Sons Asked.

Social Temptation in Midst of War Recalled.

Mrs. Wilson Joins in Open Letter to Europe.

[BY A. P. NIGHT WIRE.]

WASHINGTON, Feb. 5.—Mrs. Wilson, the President's wife, and Dr. Anna Howard Shaw, chairman of the Women's Committee of the Council of National Defense, have joined in an open letter to the women of the allied countries which will be distributed through American diplomats in those countries. It says:

"Dear Friends: The unparalleled struggle for democracy and permanent peace which binds our nation in co-operative service is shared by men and women alike. In the yearning of the mother heart of the world for the highest moral and spiritual welfare of children there is a deeper and more subtle bond which makes all women akin.

"Out of the mutual agony and love of the mothers of America, this message is sent to our allied sisters in Europe, faithfully pledging our interest and co-operation in the protection of our sons and daughters at this time of unequaled temptation and danger.

WORSE THAN DEATH.

"In all our countries, mothers are willing and proud to give their sons to defend the ideals which underlie this supreme sacrifice which their government demands of them, and to accept with fortitude and calmness their death. But they shrink from the greater sorrow which comes from the loss of moral fiber that robs them of health and manly vigor.

"It is no wonder that their hearts fail them when they realize the temptations which beset their sons, removed from homes and family ties, living the unnatural life of the camp, exposed to the excitement and fierce passions of conflict; all of which impair their powers to resist temptations that under happier and more healthful circumstances would easily be conquered.

FOR DAUGHTERS, ALSO.

"The same is true of their daughters who are thrust out of the home into world service, with the glamor of war and emotional phases of society which war tends to foster, and which leads to the breaking down of restraints that have hitherto been their safeguards.

"These abnormal conditions place upon women tremendous responsibilities and urge the closest union in an effort to conserve the moral forces of society, to protect our young men and women that they may be kept pure and chivalrous, so that, after the conflict is ended, we may look with hope to the future home life of our peoples for that health of body and mind, that purity and nobility of individual, of character and that righteousness in government which alone can insure permanent peace and prosperity to any nation.

FAILURE'S PENALTY.

"If we fail in this then have our struggles and sacrifices been vain, and future generations will rightly charge the women of our time with failure to meet the great responsibility which must always rest with the mothers of the race."

Dr. Shaw also has written to the Queen of Italy the same letter she wrote to the Queen of Belgium, which previously has been published.

Names:

Some piano names are deservedly famous; some are famous and once deserved it; some deserve fame and haven't yet achieved it.

In that, pianos are something like people.

The point is that it is character rather than name that really counts.

Just as you judge the character of the persons you meet and deal with them accordingly, so we have been studying piano character for forty-three years.

All that we have learned is at your service, in any one of our seven Pacific Coast stores.

Our terms of sale make purchase easy.

The Wiley B. Allen Co.

416-418 S. Broadway, LOS ANGELES

Stores Also at

San Francisco, Oakland, San Jose, San Diego, Sacramento, Portland, Ore.

The jewelry store visitors to California always enjoy

Brock and Company
BROADWAY

McBURNEY'S
KIDNEY and Bladder Medicine.

For Bright's Disease, brick dust deposit, lost vitality, pimples, dropsy, diabetes and rheumatism. Send $2 only to 25 stamps to W. F. McBurney, 3597 S. Vermont Ave., Los Angeles, Cal., for 3 days' treatment. Prepaid, $1.75, all druggists. Established 1893.

What IS the "Honor Pledge"?

—to maintain that *margin* of *better* values, *better* service and *better* merchandise—that *margin* which is the infallible recipe of permanent business success—this is our Conscience, our Honor Pledge, our *goal* of each business day.

This thought, this *ideal*, is as much a part of "the Store with a Conscience" as is the Silverwood name. It is woven inseparably into the fabric of this organization.

The evident confidence of the buying public, as shown by a steadily growing patronage, is undeniable proof that this Honor Pledge policy is right.

J. B. Silverwood

"The store with a Conscience."

BROADWAY AT SIXTH

THE HOME OF HART SCHAFFNER & MARX CLOTHES

The Times Free Information Bureau
619 South Spring Street

THE TIMES FREE INFORMATION AND RESORT BUREAU is for the accommodation and benefit of persons seeking interesting routes of travel, desirable hotels and rest, recreation and resort stations at the seashore or in the mountains.

Pertinent are furnished by competent attendants and by correspondence to the general public regarding rates and attractions of railroad and steamship lines, hotels and pleasure and health resorts. Photographic, descriptive circulars and transportation literature are kept on hand for inspection and distribution. Times readers can obtain here in a few minutes, without the delay incident to writing for it, all the information necessary for a safe and enjoyable journey or vacation. This service is absolutely free. Literature also may be obtained at the New Times Building, Broadway at First street.

PERSONS CONTEMPLATING VISITING LOS ANGELES ARE PRIVILEGED TO HAVE THEIR MAIL ADDRESSED TO THE BUREAU.

Resorts

The Hotel and Bungalows at Beverly Hills

AN IDEAL WINTER RESORT, SITUATED MIDWAY BETWEEN LOS ANGELES AND THE SEA

AMUSEMENTS: GOLF, TENNIS, BOWLING, SURF BATHING, WEEKLY DANCES, SADDLE HORSES. Rates for the CHILDREN to ride over the beautiful mountain trails

HOME 60304 RATES FROM $3 PER DAY; AMERICAN PLAN. HOLLYWOOD 4

ARLINGTON HOTEL

SANTA BARBARA

An absolutely Fireproof Hotel—All Outside Rooms, affording plenty of light and air—Headquarters for Tourists from all parts of the world. Private Lavatories in connection with all rooms. Ideal climate the year round. Automobile road is now perfect, 3½ hours' run Los Angeles to Santa Barbara. Unexcelled facilities for care of automobiles in hotel grounds.

E. P. DUNN, Lessee.

The Most Attractive and Sportiest Golf Links in California.

BUY WAR SAVING STAMPS on sale at Hotel Virginia

Motorists American plan. Absolutely Fireproof. Hotel Virginia LONG BEACH

In Your Week-End Trip Include a Stop Here

FIVE BOULEVARDS DIRECT

Special Sunday Table d'Hote Dinner, $1.50—1:00 to 2:30—Music.

Dancing every Wednesday and Saturday night—Informal.

"The House of Hospitality." ARMY AND NAVY HEADQUARTERS.

RADIUM SULPHUR SPRINGS MELROSE AVENUE and GOWER STREET

Drink and bathe in the most radio-active natural curative mineral water. It purifies blood, keeps you young. HOT BATH treatments for Rheumatism, Colds, Poor Circulation, Eczema, Diabetes, Liver, Kidney, Bladder, Blood, Bright's, Nervous and Female Troubles. Doctor's advice free. West Sixth Street car line. Phone 577104.

GO TO VENICE | WASHINGTON'S BIRTHDAY FRIDAY, FEBRUARY 22 | ALL DAY SHOW

MT. LOWE RESORT

Ye ALPINE TVAERN AND COTTAGES Reasonable Rates. Free Amusements.

SANTA CATALINA ISLAND

California's Ideal Summer and Winter Resort. For time card and general information, inquire, Banning Co., Agents, 144 Pacific Electric Bldg., Los Angeles. Phones Sunset Main 8, Home 10464.

Los Angeles Hotels and Apartments

HOLTON ARMS THREE AND FIVE-ROOM UNFURNISHED APARTMENTS

A luxurious home in an ideal location. Our complete daily service eliminates housework cares. Phones: 24257; West 3200. West Adams at Hope Street and Palm Drive.

John Alden Apartments—Furnished or Unfurnished

NOW OPEN. Seven rooms each, for cultured and discriminating people, overlooking Sunset Park. 644 BENTON BOULEVARD, near Wilshire Boulevard.

Steamships

PACIFIC STEAMSHIP COMPANY — THE ADMIRAL LINE

Main 7382 Day and Night Phone Service 624 SOUTH SPRING STREET. A3333

Pasadena, 2 S. Raymond Ave. Long Beach, 115 W. Ocean Ave.

BERTH AND MEALS INCLUDED IN ALL FARES.

SAILINGS FOR

ONE-WAY FARES $9.50, $10.50, $11.00 — San Francisco — ROUND TRIP FARES $18.00

AND

$25.00 and $26.00 — Seattle-Tacoma — $50.00

FEB. 7, 9, 10, 11 and 12 at 11 A. M. S. S. QUEEN Sails Feb. 7 instead of Feb. 4.

$3.00 — San Diego — $4.00

EVERY THURSDAY and SUNDAY AT 1 P. M.

Hours of Departure from Pacific Electric Station, Sixth and Main Sts., Los Angeles

SAN FRANCISCO ROUND TRIP $16.00 — PORTLAND ROUND TRIP $41.00

LOW ROUND-TRIP FARES TO AMERICAN LAKE

STEAMSHIP ROSE CITY SAILS MONDAY, FEB. 11TH

SAN FRANCISCO AND PORTLAND STEAMSHIP COMPANY.

517 SOUTH SPRING ST. Main 1904

Steamships

Honolulu

AUSTRALIA

NEW ZEALAND AND SOUTH SEAS

Via Tahiti and Rarotonga.

Mail and Passenger Service Every 28 Days.

Union S. S. Co. of New Zealand

310 California St., San Francisco

Or local Steamship and Railroad Agents. Will give mail leave, or will sail on our tours. Apply to Los Angeles TICKET OFFICE, 334 SOUTH SPRING STREET.

San Francisco Hotels

BELLEVUE HOTEL

more Comfortable than Home

200 Cheerful Rooms—$60 Suites. LARGEST EUROPEAN PLAN HOTEL STRICTLY COMFORT AND LUXURY; SMALL, EXCLUSIVE TO INSURE PERSONAL ATTENTION. Centrally located, within convenient shopping and selling zone. Fine Cuisine. MORGAN ROSS, MANAGER.

Geary at Taylor Sts. SAN FRANCISCO

NO STOMACH PAIN, GAS, INDIGESTION IN FIVE MINUTES

"Pape's Diapepsin" is the only real stomach regulator known.

"Really does" put bad stomachs in order—"really does" overcome indigestion, dyspepsia, gas, heartburn and sourness in five minutes—that—just that—makes Pape's Diapepsin the largest selling stomach regulator in the world. If what you eat ferments into stubborn lumps, you belch gas and eructate sour, undigested food and acid; head is dizzy and aches; breath foul; tongue coated; your insides filled with bile and indigestible waste, remember the moment "Pape's Diapepsin" comes in contact with the stomach all such distress vanishes. It's truly astonishing—almost marvelous, and the joy is its harmlessness.

A large 50-cent case of Pape's Diapepsin will give you a hundred dollars' worth of satisfaction or your druggist hands you your money back.

It's worth its weight in gold to men and women who can't get their stomachs regulated. It belongs in your home—should always be kept handy in case of a sick, sour, upset stomach during the day or night. It's the quickest, surest and most harmless stomach regulator in the world.

TRY THIS FOR A COLD—IT'S FINE!

"Pape's Cold Compound" ends severe colds or grippe in few hours.

You can end grippe and break up a severe cold either in head, chest, body or limbs, by taking a dose of "Pape's Cold Compound" every two hours until three doses are taken.

It promptly opens clogged-up nostrils and air passages in the head, stops nasty discharge or nose running, relieves sick headache, dullness, feverishness, sore throat, sneezing, soreness and stiffness.

Don't stay stuffed-up! Quit blowing and snuffling. Ease your throbbing head—nothing else in the world gives such prompt relief as "Pape's Cold Compound," which costs only a few cents at any drug store. It acts without assistance, tastes nice, and causes no inconvenience. Be sure you get the genuine.

COUNT FIFTY! NO NEURALGIA PAIN

Don't suffer! Instant relief follows a rubbing with old "St. Jacobs Liniment."

Conquers pain—never fails.

Rub soothing, penetrating "St. Jacobs Liniment" right on the ache or pain, and out comes the neuralgia misery.

Here's a joyful experiment! Try it! Get a small trial bottle from your druggist; pour a little in your hand and rub it gently on the sore, aching nerves, and before you realize it—in just a moment—all pain and neuralgia disappear. It's almost magical, but the joy is, that the misery doesn't come back. No! The nerves are soothed and congestion is relieved and your neuralgia is overcome.

Stop suffering! It's needless—neuralgia and pain of all kinds, either in the face, head, limbs or any part of the body, is instantly banished. "St. Jacobs Liniment" is perfectly harmless and doesn't burn or discolor the skin. In use for half a century.

SO EASY! LIKE ROLLING OFF LOG

Sore, touchy corns stop hurting, then lift right out with fingers

You corn-pestered men and women need suffer no longer. Wear the shoes that nearly killed you before, says this Cincinnati authority, because a few drops of freezone applied directly on a tender, aching corn stops soreness at once and soon the corn loosens so it can be lifted out, root and all, without pain.

A quarter ounce of freezone costs very little at any drug store, but is sufficient to take off every hard or soft corn or callus. This should be tried, as it is inexpensive and is said not to inflame or even irritate the surrounding tissue or skin. After you lift away the troublesome corn or callus the skin underneath is as pink, firm and healthy as the palm of your hand.

Lose Your Fat, Keep Your Health

Superfluous flesh is not healthy, neither is it healthy to diet or exercise too much for its removal. The simplest method known for reducing the overfat body two, three or four pounds a week is the Marmola Method, tried and endorsed by thousands. Marmola Prescription Tablets, containing exact doses of the famous prescription, are sold by druggists at 75 cents for a large case, or if you prefer you can obtain them by sending direct to the Marmola Company, 864 Woodward Ave., Detroit, Mich. They are harmless and leave no wrinkles or flabbiness. They are popular because effective and convenient.

City Restaurants

HARLOWS CAFE 41 THIRD SPRING Near Main

Verdicts Reached.

VON RINTELEN FOUND GUILTY.

Conspired to Destroy Food and Arms for Allies.

Ten Other Germans Also are Given Sentences.

Get Eighteen Months at Atlanta, and Fines.

[BY A. P. NIGHT WIRE.]

NEW YORK, Feb. 5.—Franz von Rintelen, German naval officer and a reputed member of the German war staff, was found guilty, with ten other defendants, in Federal Court here today of conspiracy to destroy food and munitions ships of the Entente Allies by placing "fire bombs" in their cargoes. Judge Howe immediately imposed the maximum penalty of eighteen months' imprisonment in the Federal penitentiary at Atlanta and a fine of $2000 on each of the prisoners.

"Pleas of lack of proof, sickness, recent marriage and ignorance of the laws of this country," Judge Howe said, "will not influence this court in imposing sentence. These men have been found guilty by an impartial jury of American citizens and the crime calls for the severest penalty. I regret that it is not more severe."

In instances where the defendants are now serving sentences under previous convictions the present penalty will take effect when the term of the first punishment expires. This applies to Von Rintelen, who was convicted last spring of conspiracy to cause strikes in munitions plants and was sentenced to two years and six months in the Atlanta prison.

Others convicted today follow:

OTHERS CONVICTED.

Capt. Otto Wolpert, former superintendent of the Atlas Line pier, which was operated by the Hamburg-American Steamship Company. He was arrested two days after the declaration of war between the United States and Germany upon suspicion of being a dangerous enemy alien.

Von Kleist, formerly a sea captains and an American citizen, a partner of Dr. Walter P. Scheele in the latter's chemical plant in Hoboken, N. J. Dr. Scheele and Von Kliest were said to have aided Von Rintelen in putting combustibles into fire bombs.

Ernest Becker, an electrician on the North German Lloyd liner Friedrich der Grosse, who was accused of having made the bombs and carried them to the pier of the Atlas line. He has served six months on a previous conviction.

Frederick Wilhelm Karbade, Wilhelm Parades and George Praedel, assistant engineers on the Friedrich der Grosse, who helped in making the bombs, it was charged, and have served terms of six months each on previous convictions in other bomb plots.

GO BETWEEN, ALSO.

Eugene Reister, assistant manager of the Labor Lyceum in Brooklyn, where the conspirators are alleged to have met and who was accused of having been a "go-between" for Karl Schimmel. He is a naturalized citizen.

Walter Uhde, a German, and Bonford Boniface and Joseph Zeffert, American citizens, accused of being messengers and handy men for the arch conspirators.

Indicted at the same time, but not found by the government officers, were Capt. Enno Bode, Dr. Karl Schimmel, Dr. Walter P. Scheele and Capt. Gustav Steinberg.

Another defendant, Karl Schmidt, was declared not guilty by the jury on Friday, by order of the court, when it was found that there was not sufficient evidence to convict him of the charge.

MARCONI COMING AS ITALY'S AMBASSADOR.

GREAT INVENTOR TO BE HIGH COMMISSIONER TO AMERICA.

[BY ATLANTIC CABLE AND A. P.]

ROME, Feb. 5.—It is reported here that William Marconi will replace Count Macchi di Cellere, Italian Ambassador at Washington.

Count Macchi di Cellere, it is understood, is returning to Rome, and will likely be sent to Petrograd, where Italy is now represented by a charge d'affaires.

Marconi, according to the reports, will go to the United States as Italian high commissioner, with the rank of Ambassador.

A dispatch from Rome December 30 said Marconi had been appointed high commissioner to the United States. He was a member of the Italian mission which visited this country last spring. After his return to Italy he served on the staff of Gen. Diaz, Italian commander-in-chief, giving special attention to the wireless system at the front.

SMALLPOX CLOSES BISBEE THEATERS.

[BY A. P. NIGHT WIRE.]

BISBEE (Ariz.) Feb. 5.—All motion-picture shows and other public gathering places in Bisbee and the Warren district were closed this afternoon by the county and city health authorities, in establishing a rigid quarantine against the further spread of small pox.

There are twelve cases in the district, seven of which were reported today.

NEW COURT CLERK.

[BY A. P. NIGHT WIRE.]

SALEM (Or.) Feb. 5.—Arthur S. Benson was today elected by the Oregon Supreme Court as clerk of that tribunal to succeed the late J. C. Moreland. Benson has served as deputy for sixteen years. He is a native of San Jose, Cal.

Resorts

ATTENTION, MATERIAL MEN.

We want your best prices on piling, heavy timbers, conduits, pipes, wire, etc. Address Manager Silver Spray Pier, Long Beach, Calif.

Arctic.

HEATLESS MONDAYS NOT TO BE ABANDONED.

Storms and Cold Continue to Cripple the Movement of Coal, According to Garfield.

[BY A. P. NIGHT WIRE.]

WASHINGTON, Feb. 5.—With the East facing the most acute coal shortage of the winter and in the grip of the coldest weather in a generation, the government decided today that the heatless Monday programme cannot at this time be abandoned.

The conclusion to continue the closing was reached at a conference between Fuel Administrator Garfield and Director-General McAdoo, attended by a dozen State Fuel Administrators. There was no official announcement, but a joint statement probably will be given out tomorrow.

There had been every indication up to last night that the Monday holidays were over, but reports brought to Washington by the State Fuel Administrators that throughout most of the East there is on hand but one day's supply of coal, coupled with the weather situation, were accepted as convincing proof that the present is no time to lift the closing order. Even Mr. McAdoo, who up to this time is understood to have opposed the closing plan, was said tonight to have agreed that until the weather permits an improvement in railroad transportation, the order should be continued in force.

The blizzard has cut coal production and movement to such an extent that officials pointed out tonight that even had the Monday closing been abandoned, industry would be forced to close down to a considerable extent because of a lack of fuel supplies. In fact, reports to the Fuel Administration tonight showed that in many States plants already are closing in large numbers.

It was emphasized that the Fuel Administration is determined that what coal is unloaded and distributed shall go to householders first. State Fuel Administrators have been given almost unlimited authority to divert coal from other consumers to keep the people warm in their homes.

For the first time since coal began to run short Fuel Administration officials admit that the situation is alarming. Report after report came during the day telling of cities all the way from the Mississippi to the Atlantic with but a few hours' supply of fuel on hand and prospects poor for obtaining anything like the quantities needed.

SEVERE WEATHER.

[BY A. P. NIGHT WIRE.]

NEW YORK, Feb. 5.—Severe weather during the past twenty-four hours has made railroad operating conditions "the worst of any day this winter," it was announced here today by Regional Director A. S. Smith.

The harbor today closely resembled a frozen Norwegian fjord or the port of Archangel, Russia. The Hudson River was frozen down to Hartem, and glacier-like ice floes, which had broken off and floated down stream were caught by a thirty-mile northwest wind, blowing from the New Jersey side and jammed against Manhattan, Governor's Island and the Brooklyn water-front, creating a situation which had not been witnessed here in many years.

Traffic through the inner harbor was almost at a standstill. The thermometer at 7 a.m. registered 7 deg. below zero, and shipping men said that unless ferries and tugs kept breaking the ice floes the harbor would soon be frozen across. At some spots the ice was twelve inches thick and at others it protruded so that it resembled small icebergs.

Several steamships loaded with sugar are caught in the Hudson River ice off Yonkers. A Red Cross steamship, built as an ice-breaker, arrived here today from a Canadian port and probably will be put to work to release the sugar vessels.

SEVERE COLD.

[BY A. P. DAY WIRE.]

WASHINGTON, Feb. 5.—Severe cold today gripped the country east of the Mississippi River from its northern borders to the Gulf of Mexico, adding its share toward making this one of the most extraordinary winters of modern times. The present cold wave is not expected to be of long duration.

From 25 deg. below zero in the St. Lawrence Valley, the cold graduated to unseasonable temperatures as far as the extreme southern parts of Florida.

Sault Ste. Marie was the coldest place in the United States, with a mark of 32 deg. below zero during the last twenty-four hours, and 28 deg. below this morning.

In New York City the coldest February weather on record at the Weather Bureau was reached during the night, with 6 deg. below zero.

In the below-zero area temperatures during the night reached the following minimums: Quebec, 26; Montreal, 24; Boston, 10; Buffalo, 12; Washington, 2; Detroit, 16, and Chicago, 4.

At Key West, Fla., the thermometer was 54 above at its lowest; Miami, 44; Jacksonville, 34, and Atlanta, 16.

BELOW ZERO IN OHIO.

[BY A. P. DAY WIRE.]

COLUMBUS (O.) Feb. 5.—With but little cold at its command, Ohio today was suffering the coldest weather of the winter. The thermometer ranged from 5 to 17 deg. below zero in various sections of the State.

FRIGIDITY.

[BY A. P. DAY WIRE.]

DETROIT (Mich.) Feb. 5.—Temperatures ranging from 16 below zero in Detroit to 40 below in villages along the west shore were reported in Michigan last night. The coal situation is the worst it has been this winter. Probably 25,000 persons were thrown out of work here by factories closing down.

NO RELIEF.

[BY A. P. DAY WIRE.]

PITTSBURGH (Pa.) Feb. 5.—Ten deg. below zero was registered by the Weather Bureau here today. No encouragement for relief from the intense cold was offered.

The Allegheny and Monongahela rivers are frozen.

From the Record.

WADSWORTH CRITICISES FACTORY-CLOSING ORDER.

Our War-making a Haphazard Affair, the Congressman Protests.

[BY A. P. NIGHT WIRE.]

WASHINGTON, Feb. 5.—America's war-making machinery was pictured as a "conglomeration of ambitions and scattered agencies," incapable of team-work, in an address in the Senate today by Senator Wadsworth, a Republican member of the Military Affairs Committee.

The speech renewed the debate over war efficiency which occupied the Senate all day yesterday after Senator Hitchcock, a Democratic committeeman, had delivered a similar arraignment of the lack of coordination in the government's activities. Several Senators were waiting with replies upholding President Wilson's opposition to the committee's war cabinet and munitions director bills.

FUEL ORDER.

The fuel restriction order was cited by the New York Senator as an example of lack of co-ordination between government departments. Although the order closed down establishments working on orders from the aircraft production board, members of that body testified before the Senate Military Committee, he said that they did not hear of the order until the night it was issued.

"Can we endure such a system?" he demanded. "Can anyone deny that that is a faulty system? There is no place in Washington where these things can be thought out. There is no team-work.

"The Official Bulletin on January 19 published to the public and the world a list of all factories that were exempted by the order," he concluded, "and when it comes to talking about giving aid to the enemy it might well be suggested that the censor for the United States be censored."

THE HANDICAP.

In concluding, Senator Wadsworth said that without needed co-ordination by a body to make and direct broad war plans the nation is "cruelly handicapped."

Senator Thomas, a Democratic member of the Military Committee, announced that he would address the Senate on the subject next Friday, and did not reply today, as had been expected.

Apparently that closed the subject for the day without debate and the Senate turned to the administration bill to provide for a moratorium for troops.

Senator Wadsworth replied to assertions made by Senator Williams, Democrat, yesterday, that the proposed war cabinet legislation was "stupid."

"The legislation springs from men whom that Senator, nor no one else, can say are stupid," he said.

Daniel Willard, president of the Baltimore and Ohio Railroad; Bernard Baruch, Director Gifford of the Council of National Defense, and Waddill Catchings, chairman of the War Committee of the United States Chamber of Commerce, he said, appearing before the Senate committee, all urged the centralization of authority "in order to bring order out of chaos."

"I submit that these men are not stupid," he continued. "I submit they know more about it than any Senator on this floor or the average army officer. This legislation springs from the expert testimony of those men."

IMPROVEMENT.

The New York Senator conceded that the reorganization of the War Department as made by Secretary Baker had resulted in improvement, but contended it affected that department only. Such citizens as have been summoned to aid the government can act under the existing law only in advisory capacities. England, Canada and France, he reminded the Senate, have been compelled to centralize authority in the purchase of supplies.

Senator Wadsworth contended the munitions director bill would leave solely to the President the power to determine how far munitions purchasing should be centralized.

"There is nothing in the bill," he said, "that interferes with the navy purchasing system unless the President should so decide."

"The British munitions control," he said, "saved the British army," by mobilizing industry, and no one in England would now abandon the system.

Without detailing army conditions revealed by the Military Committee's war inquiry, with which he said the country is now fairly familiar, Senator Wadsworth confined himself largely to an argument for the proposed legislation for centralization of war-making agencies. President Wilson cannot co-ordinate these agencies, he said, and with a long war in prospect, radical steps to unify the nation's efforts are necessary.

"That great things have been done cannot be denied," he declared. "That other great things must be left undone must be admitted. The credit for things accomplished can be assigned to several individuals. The blame for shortcomings ought not to be laid upon any individual. Criticism should be directed against our system, or rather the lack of cohesive system."

Recounting difficulties arising through indiscriminate priority orders and competition in the purchase of supplies; delays on account of departmental "red tape" and the absence of power in the Council of National Defense, the Senator continued:

"Mind you, I do not attempt to lay the blame upon any one man or any one department. I insist that this painful situation has resulted from an utter lack of planning—from a lack of vision. The plain fact is that we have no agency in our government today charged with the duty of projecting its vision far into the future, anticipating the emergencies which may arise and laying the plans by which we can meet and overcome them.

PRESIDENTIAL POWERS.

"No one in his senses would propose that any other office be created to take away from the President the powers the Constitution confides to him. It cannot be done. It is unthinkable. But there is no place in Washington where the needs of the situation and plans to meet them can be brought together, co-ordinated and settled upon.

"I realize that some may contend that the President can make all these decisions and, therefore, there is no need for any additional element in our war-time machinery. My contention is that, be he ever so able, no President—no human being—can perform such a task. It is utterly impossible for one man to examine into all these intricate questions. The days and nights are not long enough."

Referring to the committee's war inquiry, Senator Wadsworth said it had covered only a part of the ground and that to investigate all army activities which might justify inquiry would not permit the committee to finish its work during the present sessions of Congress.

"In both the ordnance and quartermaster's departments," he said, "we discovered a distressing state of affairs. Those who attended every day became deeply impressed with the conviction that purchase and production and initial distribution of that vast amount of supplies must be essentially an industrial operation and that military men, with rare exceptions, are incapable of bringing about the best results."

EXPERT CIVILIANS.

All the expert civilians appearing before the committee, Senator Wadsworth declared, testified in the same direction—proper centralization of authority established preferably by statute whose decisions may be promptly reached and accepted as final.

Lack of preparedness before the war, the Senator said, is costing "many, many lives and millions of dollars, besides prolonging the war."

Illustrating his argument from a large chart hung on the Senate wall with Secretary Baker's reorganization plan and that of the committee shown together, Senator Wadsworth called attention to the existing vast number of official, semiofficial and purely advisory agencies, bureaus and other bodies which, he asserted, are not co-ordinated, consulting or harmonizing.

On the railroads, the Senator declared, goods with blue tagged priority orders have exceeded normal shipments, and in the East 86 per cent. of all freight was so tagged.

THE RESULT.

"What has been the result?" he asked. "A hopeless jam and congestion of our railway transportation facilities. A million and three hundred thousand tons of munitions and supplies are piled upon the docks along our Atlantic Coast, billed to France and Italy alone. Some are deteriorating rapidly. In some places locomotive boilers and great piles of shells and other implements of warfare have been dumped out upon the ground and lie rusting in winter weather."

Reviewing the government's handling of the coal industry, the Senator said:

"As a result of lack of planning we have great communities starving for coal and an order issued by the Fuel Administration closing down thousands of factories and throwing out of work hundreds of thousands of men and women, costing millions of dollars in wages and delayed product, and crippling for the time being those very activities upon which we must depend for winning of the war."

"Other emergencies will overtake us," Senator Wadsworth said in conclusion. "If we are wise and prudent and farsighted, we shall establish some agency in our government, whether it be called a war cabinet or by some other name, whose members shall sit around a council table, every day, morning, noon and night, and devote their whole time and every ability toward working out in advance the methods of meeting and overcoming the emergencies."

WINS FIGHT TO SUE MINING DIRECTORS.

FORMER YALE INSTRUCTOR SCORES IN PROTRACTED LITIGATION.

[BY A. P. NIGHT WIRE.]

SAN FRANCISCO, Feb. 5.—By a decision of the State Supreme Court here today, Capt. W. S. Overton, former instructor in military tactics at Yale University, won the right to conduct a suit to oust the directors of the Presidio Mining Company, Presidio, Tex., after the action had been dismissed in the Superior Court here for lack of evidence. Capt. Overton is a heavy stockholder in the company.

In a recent decision in the United States Circuit Court of Appeal Capt. Overton's petition that an accounting of the mine properties be given by the directors was granted. He charged that $75,000 or more was not accounted for. A suit filed by Capt. Overton charging embezzlement of these assets by W. S. Noyes, chairman of the board of directors, was dismissed by the United States District Court. Noyes is a San Francisco mining engineer.

The Superior Court suit was to collect $2000 for the alleged failure of the directors to post a monthly balance sheet, as required by law, and to oust the directorate for such failure. A demurrer of the defendants was sustained and the case dismissed. The District Court of Appeal ordered this demurrer overruled and the action heard. The decision today sustained the appellate decision.

The Presidio Mining Company, a silver-lead property, was declared by Capt. Overton's counsel to be worth hundreds of thousands of dollars. Its output last year was said by the same authority to be in excess of $100,000. It was formed under the laws of the State of California.

Monthly Income for Life.

A man aged 72 can deposit $5000 in a Trust Fund Annuity with the AETNA LIFE INSURANCE COMPANY and receive an annual income for life of $613.65. This is absolutely guaranteed. This income can be paid monthly, quarterly, or semi-annually. Compare this income with your income from city, county or State bonds, or any other first-class investment that you may have. Incomes for all ages and for both sexes and couples. If you are seriously interested, call or write T. J. MUMA, Manager, AETNA LIFE INSURANCE COMPANY, Fourth floor, Merchants' National Bank Bldg., Los Angeles, Cal.

Piles Cured in 6 to 14 Days.

Druggists refund money if PAZO OINTMENT fails to cure Itching, Blind, Bleeding or Protruding Piles. First application gives relief. 50c

Correct Text.

WHAT CZERNIN REALLY SA

Austria will not Possession of Belgium.

Wherefore German Against the Austrians.

How the Wolf Bureau torted a Peace Speech.

[BY ATLANTIC CABLE AND A. P.]

LONDON, Feb. 5.—The important passage in the which Count Czernin, the Hungarian Foreign Minister, ered before the Reichsrath, uary 24, which is now storm of anti-Austrian Germany and Bulgaria, was distorted so as to change ly its meaning in the version the German Wolff Bureau to go to England and Referring to President proposals, the Austro-Foreign Minister was quoted ing:

"I think there is no harm ing that I regard the recent posals of President Wilson as preciable approach to the Hungarian point of view, to some of them, Austro-joyfully could give her approval she must first lay down the ple—that in so far as these sitions concern her allies, in the case of Germany's of Belgium, or in the case key—Austria-Hungary, that her engagements to fight to the in defense of her allies, will the possessions of her allies would her own. That do the point of our allies, in regard to there is perfect reciprocity."

CORRECT TEXT.

The correct text of this of Count Czernin's speech, as in the Vienna newspapers, follows:

"So far as these propositions concern her allies, whether in the of German possessions, Bulgaria, Turkey — Austria-Hungary, to her engagements, will go to extreme in defense of her allies will defend the pre-war possessions of her allies as she would her own.

By removing the connection "German possessions" and "German," and by dropping the important adjective "pre-war" Czernin was made to say that would defend Germany's possessions of Belgium. This is the only time he emphatically disclaimed. He initialy disassociated Belgium from German possessions and then declared that Austria would defend the pre-war possessions of her allies.

It is this declaration of intention opposed to the German militaristic programme and to Bulgaria's and war aims programme that is causing such a stir in Berlin and

WORKMEN-SOLDIERS REGIME PERMA

[BY ATLANTIC CABLE AND A. P.]

PETROGRAD, Friday, Feb. 1.—At the close of the sessions of the Congress of Workmen's and Soldiers' deputies today, a law was passed declaring that the workmen's soldiers' government was to be permanent, and not temporary, and finally had been announced. The congress declared the constituent assembly had been eliminated.

A law also was passed declaring for the immediate nationalization of all land. It was approved by the central executive committee, consisting of 160 Bolsheviki, 30 Revolutionaries and by fifteen delegates of scattered parties which were authorized to pass on all questions of the Soviets.

ITALIAN SLAYER OF DR. BUELL IS DE

[BY A. P. DAY WIRE.]

SAN FRANCISCO, Feb. 5.—Prato, formerly in the Italian army who shot and killed Dr. W. S. Buell, chief surgeon of the Union Iron Works, yesterday, and then turned the weapon on himself, died today.

Detectives said Prato had brooded over losing a court suit to collect $700, which he accused Dr. Buell of having collected from Prato's fiancee, who had been under the surgeon's care.

DEPARTMENT STORE FIRE A "MYSTE

[BY A. P. NIGHT WIRE.]

DORRIS (Cal.) Feb. 5.—Two fires in this vicinity within the last forty-four hours caused damage estimated at $18,000.

A Dorris department store burned today, with an estimated damage of $12,000. The origin of the fire is unknown.

The Weston and Dearmond sawmill, near Dorris, was destroyed yesterday with a loss of $6000.

SUNDERLAND HOUSE SEIZED FOR WAR U

[BY ATLANTIC CABLE AND A. P.]

LONDON, Feb. 5.—Sunderland House, the home in the Mayfair district of the Duchess of Marlborough, who was Miss Consuelo Vanderbilt of New York, has been commandeered for the use of officers of the Inter-allied Council, according to the Daily Mail.

MISS POLLAK IS SET AT LIBE

[BY A. P. DAY WIRE.]

SAN FRANCISCO, Feb. 5.—The case against Miss Theodora Pollak, Ralph Price and A. L. Fox, officials of the Industrial Workers of the World, who were held here on charges of violating the Espionage Act, was dismissed today by the United States Commissioner, on representations of the United States District Attorney that he had not sufficient evidence in which to hold them.

ADDITIONAL ARIZONA JU

[BY A. P. NIGHT WIRE.]

WASHINGTON, Feb. 5.—A bill authorizing the appointment of an additional judge for the district of Arizona was passed today by the Senate.

News from

Hello,

LENDALE ELK DEDICATE NE

[LOCAL CORRESP

LENDALE, Feb. 5.—Fully a 2000 Elks from various Southern California lodges assembled tonight at the dedicatory monies held by Glendale Lodge, 1289 in formal opening of its $40,000 clubhouse in this city. mber of the most prominent of the State were present, ng them Past Grand Exalted r Raymond Benjamin of San ncisco, who made the principal ss of the evening.

the formal dedication cere- the work was under the di- supervision of Montgomery M. ton of San Diego, District Dep- Grand Exalted Ruler for Cali- ia, South, who was assisted by District Deputy H. W. Brown nta Monica, Exalted Ruler of Pasadena, and other prom- members from Los Angeles Southern California, fourteen being represented by large ations. The keys were sur- ered to the lodge by the Build- Committee, of which J. W. Vall- n the chairman.

the building, which sits back ove feet from the street with

STATE HIGHWAY CONTRACT AWARDED.

RIVERSIDE COUNTY BEGINS WORK ON ITS PORTION OF ROAD IN VALLEY.

[LOCAL CORRESPONDENCE.]

BANNING, Feb. 5.—The State highway construction work east of this city received a decided impetus when the Riverside County Supervisors awarded the contract to the Gibson-Shea Company of Riverside for the building of eight and three-quarters miles in the Coachella Valley at a cost of $95,578.30.

This is a part of the county's portion of the State highway. The work is to be improved are five and one-half miles from Indio to the southeast corner of section 28, section 3 south, range 8 east, a point of Thermal to be a fifteen-foot macadam roadbed, built on State specifications:

A spur, approximately three-quarters of a mile in length, into Coachella, from the bottling works, also to be a fifteen-foot concrete.

A highway into Thermal from the corner of section 29, two and a half miles in length, to be either of concrete or macadam, to be decided later.

This will leave only about five miles to connect up with Mecca, of the projected county highway trunk line, work to be provided for in a later contract.

In order to complete the fund of $100,000 needed for this improvement, the Supervisors voted to appropriate $33,000 from the county highway improvement fund to add to the $67,000 already on hand and extend the highway improvement into Coachella Valley.

This is a part of the expenditure planned in Riverside county, upon

Fremont of '46

THE SOLDIER of his equipments and methods. or for those dependent upon him Trust Department of this Bank Rents, Notes and Mortgages col as executor under Wills; in fact, soldier, while he is away, in an for a very small dential.

TRU

The Ba

COMMERCIAL TRUST AND SAVINGS

News from South of Tehachepi's Top—Los Angeles County Items

Hello, Bill!

GLENDALE ELKS FORMALLY DEDICATE NEW CLUB HOME

[LOCAL CORRESPONDENCE.]

GLENDALE, Feb. 5.—Fully 2000 Elks from various Southern California lodges assembled tonight at the dedicatory exercises held by Glendale Lodge, No. 1253 in formal opening of its $60,000 clubhouse in this city. A number of the most prominent Elks of the State were present, among them Past Grand Exalted Ruler Raymond Benjamin of San Francisco, who made the principal address of the evening.

In the formal dedication ceremonies the work was under the direct supervision of Montgomery M. Moore of San Diego, District Deputy Grand Exalted Ruler for California South, who was assisted by Grand Deputy H. W. Brown of Santa Monica, Exalted Ruler Fred Nunes of Pasadena, and other prominent members from Los Angeles and Southern California, fourteen lodges being represented by large delegations. The boys were entertained by the lodge by the Building Committee, of which J. W. Ustill was chairman.

The building, which sits back from the street with a terrace porch before the main entrance in the center of the frontage, is 130x108 feet in dimension with seventeen rooms. The first floor consists of a banquet-room 46x70 feet, equipped with a stage and moving-picture arrangements, with a kitchen adjoining, bowling alleys, etc. A heating and ventilating plant is also on this floor. The main floor contains the handsome library and lounging-room with a cozy correspondence corner of which a feature is the tile brick roster of members. Billiard and pool rooms, a cardroom, ladies' parlor with separate outside entrance, and the lodge room, 40x70 feet in size, and beautifully decorated, with art glass windows and ceiling lights are all also on this floor. The second and third stories are given up to twenty-two bachelor apartments and a roof garden completes the structure.

After the formal ceremonies were concluded an entertainment followed in the big banquet hall where refreshments were also served. Music was furnished by the High School Orchestra. The evening before, at the regular session of the lodge, the first initiation in the new building was held, in which, by special dispensation, forty-six applicants were initiated.

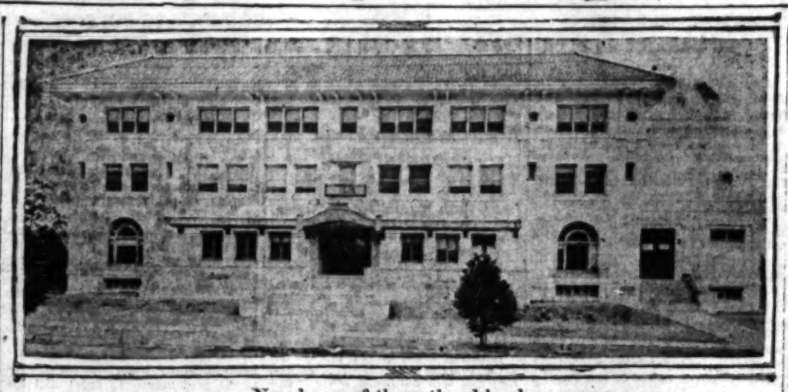

New home of the antlered herd.

Glendale Lodge of Elks dedicate their new $60,000 clubhouse with impressive ceremonies.

STATE HIGHWAY CONTRACT AWARDED.

RIVERSIDE COUNTY BEGINS WORK ON ITS PORTION OF ROAD IN VALLEY.

[LOCAL CORRESPONDENCE.]

BANNING, Feb. 5.—The State highway construction work east of this city received a decided impetus when the Riverside County Supervisors awarded the contract to the Gibson-Shea Company of Riverside for the building of eight and three-quarters miles in the Coachella Valley at a cost of $99,578.30.

This is a part of the county's portion of the State highway. The section to be improved are five and one-half miles from Indio to the northeast corner of section 20, section 4 south, range 8 east, a point west of Thermal to be a fifteen-foot concrete roadbed, built on State specifications.

A spur, approximately three-quarters of a mile in length, into Coachella, from the bottling works, also to be a fifteen-foot concrete.

A highway into Thermal from the northeast corner of section 20, two and a half miles in length, to be either of concrete or macadam, to be decided later.

This will leave only about five miles to connect up with Mecca, of the proposed county highway trunk line work to be provided for in a later contract.

In order to complete the fund of $140,000 needed for this improvement, the Supervisors voted to appropriate $33,000 from the county improvement fund to add to the $107,000 already on hand and extend the highway improvement to Coachella Valley.

This is a part of the expenditure planned in Riverside county, upon which is contingent the completion of the State highway into Imperial Valley.

"Think of Pierpont Inn, Ventura."—[Advertisement.

STOCK OF SUBSTITUTE CEREALS EXHAUSTED.

[LOCAL CORRESPONDENCE.]

PORTERVILLE, Feb. 5.—Demand for flour other than wheat which followed the Food Administration ruling that for each pound of wheat flour sold a pound of substitute must be included, has almost depleted local stocks of rye, barley, corn and rice flour. As a result a hurried meeting was called of the grocers at which it was learned that with all stocks now on hand thrown into a general pool the supply will not equal the demand, and no relief from the mills can be assured for thirty days.

As a result of this condition the local merchants pledged themselves for the present to sell twenty pounds of substitute with each fifty-pound order for wheat flour, and ten pounds with each order for a twenty-five-pound sack or less. Notification of the action and its necessity have been sent to the Federal Food Administration.

Polo contests at "Coronado."—[Advertisement.

CONTINUE EXAMINATIONS.

[LOCAL CORRESPONDENCE.]

FULLERTON, Feb. 4.—Although the local exemption board received a telegram to delay all physical examinations of men in class 1 until it received new physical regulations, it has decided to go on with the examinations of men who have been called and notified to appear. Twenty men have been called for the 5th, and twenty for each of the following days, February 6, 7, 8 and 9.

HIGHLAND DEDICATES BIG SERVICE FLAG.

[LOCAL CORRESPONDENCE.]

HIGHLAND, Feb. 5.—A mass meeting was held here Saturday evening, presided over by J. L. Yarnell, president of the Chamber of Commerce, at which a service flag for the Highland district was dedicated and later flung to the breeze from a cable across Palm avenue. It bore 100 stars. Addresses were made by Rex B. Goodcell of San Bernardino and by Revs. G. E. Twombley and G. E. Dell of the local churches.

The Chamber of Commerce and Knights of Pythias Lodge joined in securing the beautiful flag and in carrying out the dedicatory services.

Don't forget Charity Ball at "Hotel del Coronado" tonight.—[Advertisement.

AUTOMOBILE THIEF SENT TO WHITTIER.

[LOCAL CORRESPONDENCE.]

TULARE, Feb. 5.—Milton Denbo, a grammar school lad, aged 15, who confessed to the officers that he was the leader of a gang of boys responsible for a score of automobile thefts over a term of several weeks, was remanded to Whittier to remain until he reaches his majority by an order of the Superior Court. Young Denbo was on probation at the time of his arrest and confession.

Five other boys, whom Denbo said he persuaded to join him, and who are first offenders, were placed on probation. Their names were not disclosed by the court.

Mary Pickford will be honor guest at regimental dinner and ball at Coronado Saturday night.—[Advertisement.

OFFICERS ELECTED.

[LOCAL CORRESPONDENCE.]

VENICE, Feb. 5.—The following officers for the year have been elected by the Venice Cafe Employees' Association. Charles Pallazzola, president; John Mattocks, secretary, and Frank Dillon, treasurer. The purpose of the organization is to conserve the property of employers. There are more than 250 members.

JANITOR OBJECTS TO AID OF VOLUNTEERS.

PREFERS BEING THE ONLY MAN AT PASADENA RED CROSS HEADQUARTERS.

[LOCAL CORRESPONDENCE.]

PASADENA, Feb. 5.—A feud has been created at the Pasadena chapter of the Red Cross by the establishment of a men's auxiliary which has aroused Janitor Sherman, who has heretofore reigned supreme as "de only man on dese heah premises," to a show of rancor.

Yesterday a voluntary corps of mere men was formed by Wick C. Gans of Youngstown, O., to assist the women of the Red Cross in any of the heavier tasks which might arise at the headquarters of the war workers in the old Throop College building. The men were to give a half-day each and were proud of the opportunity.

But the plan, while meeting with the approval of everyone else, was opposed by Sherman, who, with his original wit, is the life of the institution. He considered the appearance of Mr. Gans an encroachment on his rights and made light of his efforts. Mr. Gans, be it understood, was detailed as the assistant of Sherman.

SHOWS RANCOR.

All went fairly well between the janitor and his helper until noontime. Then Sherman found reason to move a heavy table and directed Mr. Gans to the opposite side. The table was lifted on its edge by Sherman. Mr. Gans was between it and the wall.

"You all hold it tight while ah gets de truck," instructed Sherman. Mr. Gans, from his jammed position, couldn't do much else. It was his choice to hold it or let it fall with a bang to the floor.

Fifteen minutes afterward Miss Mary Wallace Weir and another lady released Mr. Gans.

An hour afterward Sherman made his appearance. "Where did you go?" demanded Mr. Gans.

"Ah's been taken lunch," said Sherman, innocently, hanging his coat and hat on a peg.

Numbers are against Sherman. Enlisted for service under Mr. Gans are A. N. Fessenden, L. A. Porter, M. R. Johnstone, Ernest May, Lawson T. Winslow, W. S. Quackenbush, Albert C. White and Alfred Bunclark. Mr. Gans has instructed them to keep an eye on Sherman.

FINED HEAVILY.

Harry Gaylord was sentenced to pay a $100 fine by Justice Benjamin C. Strang yesterday after he entered a plea of guilty to cruelty to animals on three complaints sworn to by Humane Officer C. H. Kelly. It was alleged that Gaylord worked a team of horses when they were in poor condition; used ill-fitting collars, and kept them standing too long in one place.

Ready to help the Salvation Army carry out its war work plans, a committee has been formed to raise funds in Pasadena. On it are W. L. Green, Dr. John Willis Baer, Leon V. Shaw, J. Herbert Hall, Kenyon Warren, James S. Macdonnell, Edwin Veghte, Judge Samuel W. Packard, B. T. Gruss, A. L. Hamilton, D. W. Koiner, Judge Merriam, J. McWilliams, Jr., Lloyd R. Macy, M. C. Treat, Edward Grace and G. H. Grace.

Just arrived from China, an important consignment of old embroideries, snuff bottles, pendants, of amethyst, rose crystal and jade. Also a line of Chinese rugs in small sizes, at Nathan Bents & Co., 212 West Fourth street, Los Angeles, Cal.—[Advertisement.

Military band to furnish music for ball at Coronado, the 9th.—[Advertisement.

Hotel Vista del Arroyo, Pasadena.—[Advertisement.

AUSTRIAN ASKS TO BE INTERNED.

Says His Accent Makes It Impossible to Secure Work Anywhere.

[LOCAL CORRESPONDENCE.]

VENICE, Feb. 5.—Heinrich Alex Sulser, a native of Wolfsberg, Austria, and an enemy alien, walked into the Venice police headquarters early today and begged to be interned. He declared that he was not pro-German, but on account of his broken English he was looked upon with suspicion and could not get work. The Austrian claimed to have tried every town between here and Salt Lake City in a vain effort to land a job as a laborer. Later in the day he was turned over to the government authorities and taken to Los Angeles.

MINNEAPOLIS MAN BUYS HOLT HOME.

[LOCAL CORRESPONDENCE.]

REDLANDS, Feb. 5.—W. F. Holt, father of Imperial Valley, has sold his beautiful residence on Olive avenue in this city to H. R. Yerxa of Minneapolis. It is understood that the property sold for about $30,000. Mr. Yerxa had leased it for two years from Mr. Holt.

Mr. Holt is now building a home on the Ventura boulevard just back of Hollywood, where he is establishing a fine stock farm. He has 600 acres of land there. The home is about completed and he expects to be able to occupy it by March.

Mr. Yerxa is a large retail grocer of Minneapolis and is chairman of the food commission of that city. He also owns a large orange acreage in West Highlands, and will make his home here much of the time.

"The Dansant" at "Hotel del Coronado" Saturday afternoon.—[Advertisement.

CORONER WILL HOLD INQUEST ON VETERAN.

QUESTION AS TO WHETHER HE DIED OF PNEUMONIA OR RESULTS OF BEATING.

[LOCAL CORRESPONDENCE.]

SOLDIERS' HOME, Feb. 5.—A Coroner's inquest will be held over the body of John O'Brien, who died in the hospital today, to determine whether his death was the result of a severe beating administered by another veteran, one Stephen Sarrow, or from pneumonia which developed just before he passed away.

The quarrel in which O'Brien was injured occurred several weeks ago. He was taken to the hospital suffering from several fractured ribs and though the authorities refuse to admit that this was the direct cause of his death, an inquest will be held to find out. O'Brien served in Co. K, Eighth Missouri Infantry, and was a native of Ireland. He leaves a sister, Mrs. Kate Drury, San Francisco.

Cincinnatus A. Haddox, a veteran of the Home, who conducted a shoemaking shop at the Westgate entrance, evidently committed suicide last night by turning on the gas in his room. His dead body was found this morning by F. G. Niems, who runs a jewelry store next to the Haddox shop. Haddox was a member of Battery 22, New York Artillery.

Now offering great real estate bargains. J. A. Pitch, Pomona.—[Advertisement.

ANNUAL DINNER AT UNIVERSITY CLUB.

[LOCAL CORRESPONDENCE.]

REDLANDS, Feb. 5.—The annual meeting and dinner of the University Club of this city was held last night, with about forty members of the club in attendance.

Toasts were given at the close of the dinner, and those who responded were H. H. Fiske, owner of the Nichewaug Hotel; Dr. M. J. Sweeney, vice-president of the Redlands National Bank; Dr. W. P. Burke, Dr. J. L. Avey, Dr. A. C. Cameron and Paul W. Moore. Toasts were also given for those members of the club who are now serving their country.

Those elected to honorary membership were Dalton Garstin, John P. Prendergast, Harry Cook, Roy Vosburg and John Pike. Charles A. Rolfe was made president and Carl D. Rolfe secretary. C. A. Rolfe, C. D. Rolfe, E. M. Lyon, Henry Fisher, Dr. Cameron, Dr. Burke and E. M. Cope are the directors.

BUILD BOARD WALK.

[LOCAL CORRESPONDENCE.]

BALBOA BEACH, Feb. 5.—The contract for building 3441 feet of board walk along the ocean front, completing the walk from East Newport to beyond Main street, Balboa, was let to the W. M. Ledbetter Company of Los Angeles at last night's meetings of the Newport Beach City Trustees. The contract price of the work was $495.

Boys on active duty, in the army and navy, from the Newport Bay district, have now reached a total of twenty-one.

Golf tourney on at Coronado.—[Advertisement.

CASTORIA

For Infants and Children

In Use For Over 30 Years

Always bears the Signature of Chas. H. Fletcher

LINDEMANN PLAYER-PIANO

Terms to Suit $485 Liberty Bonds Taken

This Is the Same Price as Sold by

JOHN WANAMAKER of New York STORES of Philadelphia

Buying a Lindemann Player-Piano here is like stepping into John Wanamaker's stores and securing one at identically the same price. This offer will only be open for a short time longer, and we urge you to secure a Player-Piano—one proven of worth, reliability, scientific construction and superior tone qualities.

Music Rolls Free Included in the Above Special Offer. Act at Once.

Shop by Mail. Orders Filled Promptly.

PLATT MUSIC COMPANY Platt Building Next to Orpheum —622 South Broadway—

Largest Stock of Player-Pianos on the Coast.

Schlitz Famo

Is Never Exposed to Air

from the time it is manufactured until it is poured into your glass.

This worth-while cereal beverage goes to you in hermetically sealed Brown Bottles.

Light can not harm it. The Brown Bottle protects it.

Schlitz FAMO

is non-intoxicating. It has the wonderful hop aroma.

It is healthful, nourishing, good, and good for you. Try it.

On sale wherever soft drinks are sold. Order a case from

Schlitz

Sherwood & Sherwood Commercial Co. 346 North Main St. Los Angeles, Calif. Phones: Main 670 Home A 2201

See that crown is branded "Famo"

Made Milwaukee Famous

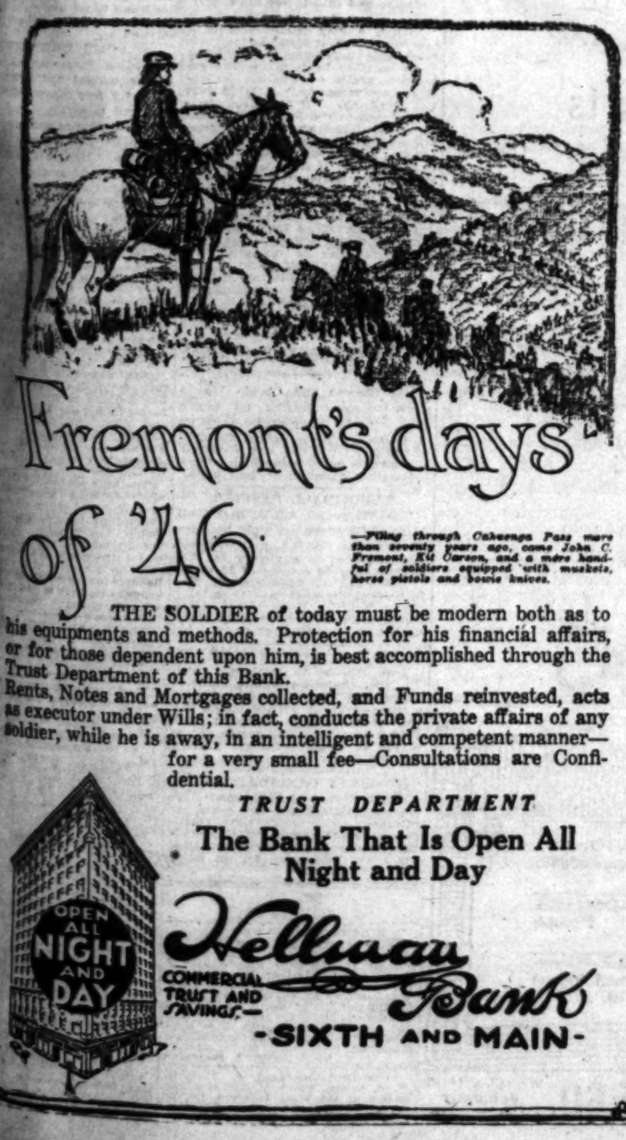

Fremont's days of '46

—Filing through Cahuenga Pass more than seventy years ago, came John C. Fremont, Kit Carson, and a mere handful of soldiers equipped with muskets, horse pistols and bowie knives.

THE SOLDIER of today must be modern both as to his equipments and methods. Protection for his financial affairs, or for those dependent upon him, is best accomplished through the Trust Department of this Bank.

Rents, Notes and Mortgages collected, and Funds reinvested, acts as executor under Wills; in fact, conducts the private affairs of any soldier, while he is away, in an intelligent and competent manner—for a very small fee—Consultations are Confidential.

TRUST DEPARTMENT

The Bank That Is Open All Night and Day

Hellman Commercial Trust and Savings Bank

-SIXTH AND MAIN-

FERVENT "AMEN!" FOLLOWS THANKS

Nazarene Church Prays for Blessing on the Venice Trustees.

[LOCAL CORRESPONDENCE.]

VENICE, Feb. 5.—When City Clerk Wilde at the meeting of the City Trustees read a letter of thanks from the pastor of a local church for the prompt action of the board in putting in a street light near the church door, and then closed the reading of the missive with a fervent "amen," the board was inclined to believe that he was waxing flippant at the clergyman's expense.

"That expression is right in the letter, so I had to read it," explained the City Clerk, as he blushingly folded up the document that had betrayed him into a camp-meeting expression. The letter concluded as follows:

"Wishing you, as a city board, the best of success, and praying God's blessings upon thee and thine, we are your humble servants, the Nazarene Church and her friends, as a whole, and Rev. George W. Marine, her pastor, as an individual. Amen."

Save Your Cash and Your Health

HILL'S CASCARA BROMIDE QUININE

The standard cold cure for 20 years—in tablet form—safe, sure, no opiates—cures cold in 24 hours—grip in 3 days. Money back if it fails. Get the genuine box with Red top and Mr. Hill's picture on it. Costs less, gives more, saves money. 24 Tablets for 25c.

At Any Drug Store

COULTER DRY GOODS CO.

EXCLUSIVE LOS ANGELES AGENTS FOR

John S. Brown's Shamrock Linens *St. Mary's Woolen Blankets* *For 27 Years The Home of Perrin Gloves*

SEE DAILY ADVERTISEMENTS FOR OTHER ITEMS OF INTEREST.

Seventh Street at Olive

Classified Liners.

MOTION PICTURE SUPPLIES—

WANTED—GOOD COMICAL FEATURE FILMS, must be cheap. Phone GAR. 616.

NURSES—
With Experience.

MATERNITY COTTAGE, PAINLESS DELIVERY, home for mothers, expectant; adoption; graduate nurse. 1555 MAIN. MAIN 8816. HOME 10818.

WANTED—HOME TO BUY HALF INTEREST OR all in small maternity hospital. Ph. EAST 2054.

MUSICAL INSTRUMENTS—
For Sale, Exchange, Wanted.

FOR SALE—BEAUTIFUL STUYVESANT METROstyle Phonograph Player, used, in all condition. Salesroom man will sell if taken at once for quick cash. Terms if desired. Open evenings and two months' free exchange privilege. PITTSBURGH MUSIC CO., 727-729 S. Hill st.

FOR SALE—GENUINE MASON & HAMLIN PIANO, small fancy mahog. size, extra fine, used short time, for some one; only $325. TERMS. PITTSBURGH MUSIC CO., 727-729 S. Hill.

WILL RENT FINE PIANOS, $3.50 A MONTH AND up; small credit allowed if purchased later. PITTSBURGH MUSIC CO., 727-729 S. Hill.

FOR SALE — MAHOGANY 88-NOTE PLAYER piano, also Victrola; will sell exceedingly cheap for cash. 1404 ARAPAHOE ST. Pico car.

FOR SALE—88-NOTE PLAYER-PIANO; FIFTY rolls; $250. Call 9:00. CAL. STORAGE, 620 W. 8th.

FOR SALE — STEINWAY PIANO; LOOKS NEW; payments or rent. 620 W. SIXTH.

FOR SALE — PIANO FOR $100; QUICK SALE; closing estate. 620 W. SIXTH.

FOR RENT — PIANOS. ALSO BOUGHT, SOLD, exchanged. Special today, beautiful, ebonized parlor piano, $195. $5 mo. 218 W. 6TH. 2ND FL.

TO LET—UPRIGHT PIANO, $2.50 MONTHLY. Call STORAGE OFFICE, 620 W. 8th.

WANTED—WILL PAY CASH FOR PIANO in player piano. PHONE MAIN 604.

MUSICAL INSTRUCTION—

MRS. F. PHILLIPS' TEACHER OF ARTISTIC piano playing and voice placement. 716½ S.

MASSAGE—
And Other Baths.

BATHS, CABINET, SWEATS, MASSAGE, OIL treatments; ladies, attendants both sexes. 228 UNION LEAGUE BLDG. Second and Hill. Open evenings.

ELECTRIC SWEATS, MASSAGE, OPERATORS, both sexes. MRS. GRAY, MRS. HALL, 629 W. 7th. Formerly 8th Story. Open Sundays.

MASSAGE INSTITUTE, 525 W. 7TH. BATHS, vibr., electric sweats, electric treatments; graduates both sexes.

PEARLY HAYES, ATTENDANTS, BOTH SEXES. 311½ S. Hill. Room 14. Open Sunday.

MASSAGE, CABINET AND BATH; OPERATORS both sexes. 327½ S. HILL.

SILY SIDQUIST, BATH, MASSAGE. 235 E. BROADWAY, room 315. Masseuse, parlors.

MANICURING—CHIROPODY—
Facial, Scalp Treatment. Hairdressing.

MME. HERARD, ELECTRICAL FACIAL SWEATS, shampooing, manicuring, massage. 1155 S. GRAND AVE. 17th.

ADOLF HALL, 214 EXCHANGE BLDG., MANIcuring, shampooing, face massage and scalp treatment. Hours 11-7; Sunday 11-2.

MME. JOHNSON, FACE AND SCALP TREATments, manicuring. Hours 10 a.m. to 9 p.m. 207 I. Broadway, Room 312.

GILLIAN BURTON AND RUTH DE VERNE, chiropody, manicuring. FERGUSON BLDG., Third and Hill sts. Rm. 308.

FACIAL MASSAGE AND SCALP TREATMENTS. For appointment call MISS BLAZER, 70028.

REGINA J. MENDEL, FIRST-CLASS MANICURIST. 2d floor, 2d arch. 321½ W. 6TH ST.

MME. CLARK, SCALP TREATMENTS. HOURS 10 to 6. 633 PAY BLDG., 3rd and Hill.

SCALP TREATMENTS, FACIAL MASSAGE. 329 SPRING ST. Open Sundays.

FACIAL MASSAGE AND SCALP TREATMENTS. Graduate nurses. 332 S. HILL ST.

NEWLY OPENED TOILET PARLORS. HOURS 10-6. Chas. Sanders, 626 S. BROADWAY, suite 412.

FACIAL AND SCALP TREATMENTS. MISS HERZ, Assistant. Hours 12-7. 311 W. 8th.

NEWLY OPENED MANICURING PARLOR. Mc-Dermott Bldg., 4th and Spring sts. SUTTY 608.

MINING—

WANTED—TO MEET PARTY WHO CAN INVEST $5000 account for developing gold mine, in best developed district of Nevada. Company organized and producing plant, just completed, and all paid for. Not yet incorporated. A good investment for the small capitalist. If interested call at 420 H. W. HELMAN BLDG., 4th and Spring sts., between hours 9 a.m., 2 p.m.

BUTLER & CO., LEASING AND GOLD BUYERS. 1st floor, Broadway, 702 S. SPRING ST. 10716.

PATENTS—
And Patent Attorneys.

WHITTALL & WALLACE, PATENT ATTORNEYS, JOSEPH P. WHITTALL, Counsellor in Patent and Trademark Causes, and RICHARD T. WALLACE, formerly Examiner in U. S. Patent Office. PATENT BOOK FREE. Los Angeles and Washington Offices. 1st floor, Braly Bldg., 239 S. BROADWAY. Main 8506. 6TH AND SPRING. P5033.

HAZARD & MILLER, Patent Patent Agents, Understanding in business in L. A. since 1903. H. MILLER, 8 years Examiner U. S. Patent Office. Free Patent Book on Patents free. 324-5 Central Bldg., 6th & Main.

WE WANT PATENTS. WE PROCURE AND PUrchase patents. 1026 SOUTHERN BLDG., First and Spring sts. Phone Main 9481.

PATENTS THAT PROTECT AND PAY. Advice free. MARVEL, 311 Temple st., cor. Fourth.

SEWING MACHINES—
Old and New.

LADIES, CALL AT OUR MAIN STORE AND SEE the latest singer de Luxe sewing machine and library table, latest invention, beautifying dome shape, drop head, automatic lift, ball bearing. SINGER SEWING MACHINE COMPANY, 828 South Broadway.

SINGER $10 DOWN, $5C WE ALL MAKES, rented, exchanged, sold, guaranteed. 816 S. Hill, 814 Broadway. Rent $1 month; rental applied if sold. NEW METHOD SEWING MACHINE CO., 317 S. Spring, rear 2d. M. 7718. A1415.

SPECIAL SALE NEW & SLIGHTLY USED SEWING machines of standard makes; rent $1 month; sell on easy terms; guaranteed. Sewing Machine Exchange, 240 S. SPRING. 10324.

MACHINERY—
And Mechanical Aids.

NEW AND USED BLACK PIPE.

2000 ft. 2-in. pipe	8c ft.
1000 ft. 1½-in. pipe	6c ft.
1000 ft. 1-in. pipe	4c ft.
1000 ft. ¾-in. pipe	3c ft.

All the pipe is in A1 shape, coupled and threaded.

One 10-h.p. direct-current Westinghouse motor, 220 volts, D.C. Northern motor, one gasoline 15-h.p. gas engine, one Rand 4-h.p. gas engine, one 1½-gal. tank for oil or water, one 500-gal. tank, one 400-gal. tank, all kinds pipe, fittings, valves, all kinds of second-hand, hot water heaters, one 60-gal. steel tank, pulley shafting. We buy, sell and exchange everything in line of iron. CAL. IRON & METAL CO., 537 S. Main.

FOR SALE—WINDMILLS, WINDMILLS, WINDmills. Why Buy New? Have changed to 10 feet as cheap as new 8-ft. Will be 12 ft. for 10 ft. $50; 12 ft. $60. Pipe stock ready to ship same day. Windmills, ranch tools. DERMITT, 150 E. Main, Alhambra.

FOR SALE—
Quality rotary barrel shear for 8-8-in. plate. Niles & Jones slotting shear, punch and punch and shear for ¾-in. hole in ¾-in. plate; 30-in. throat. Address B, box 37, TIMES OFFICE.

FOR SALE—GAS ENGINES, 1 TO 200 H.P. Belts, pipe, pumps, cranking, blowers, mining machinery. Inquire of all kinds. 1. LLOYD. 836-838 N. Main st. Educ. 4198.

FOR SALE—ENGINE AND CENTRIFUGAL PUMP, 150 to 200 inches of water capacity on 4-ft. lift. SWINGWHOOPER, R.F.D. A, Calexico, Cal.

FOR SALE — NO. 3 VERTICAL CENTRIFUGAL Pump, complete, with motor. C. PEARSON, Chino, Cal. Home Phone Pomona 9.

FOR SALE—10-H.P. FAIRBANKS ENGINE, $200. Inquire for week, new. Must be moved. EDISON 30177. 126 N. Main.

WANTED—USED WINDMILLS, TANKS, PUMPS, pipe, etc. PACIFIC COMPANY, 120 North Main, upstairs. Educ. 1264; 13191.

MACHINERY OF EVERY DESCRIPTION BOUGHT and sold. BUTLER & CLELAND, 200-207 E. 1st, Los Angeles. Broadway 5042; Main 8.

FOR SALE—MOTOR, GENERATOR, ELECTRIC welding and cutting. THE MOTOR SHOP, 520 E. Los Angeles st.

TYPEWRITERS—
And Supplies.

TYPEWRITERS— SOLD REPAIRED Rented Exchanged sold $5 down, $5 per month. All makes guaranteed one year. BARKER BROS. Main 8980—724-730 S. Broadway—10425.

TYPEWRITERS RENTED, $5 AND UP. Most rental applied on any machine purchased. Factory rebuilt typewriters from $30 to $60. AMERICAN WRITING MACHINE CO., INC. 716 S. Spring st. A5013. Main 8070.

FOR SALE—TYPEWRITERS, ALL MAKES, RENTed, lowest prices; rentals paid allowed on purchase. Remington, 240 S. BDWY.

WANTED—TO BUY TYPEWRITERS, WILL CALL and see them. PHONE F4715.

Secretary of Navy Says Baseball Stars in Service Must Work for Uncle Sam

BASKETBALL SEASON COMING TO AN END.

COACHES GET TOGETHER TO DISCUSS PLANS FOR PLAY-OFFS.

Although still somewhat muddled, the basketball play-off situation is beginning to become comprehensive to the wiseacres. San Fernando and Burbank will finish the pennant race in the Valley League this afternoon, when they meet on the Hollywood High floor. Coach Evans of Hollywood wired San Diego last night asking for a game with the southerners as soon as possible.

Fullerton, titleholder of the Orange County League, and San Bernardino, citrus belt champs, are reported to have agreed on a game for Friday afternoon "somewhere in Los Angeles," the floor being yet to be selected. The other leagues that will place quintettes in the semifinals are the bay section, City League, Citrus League, San Diego, Valley League and Hemet League. Late last night the Hemet coach announced that his team will probably forfeit its place in the play-offs because several of the players are down with the mumps.

Next Monday evening at the Y.M.C.A., the basketball authorities will hold a meeting to discuss the weighty problems attendant upon winding up the season, and also settle the matter of the unplayed Long Beach-Pasadena game in the City League.

CONFERENCE BASKETBALL.

Two conference basketball games are on the programme for Saturday night, Occidental and Redlands clashing at Redlands and the Pomona Sagehens traveling to Whittier for a casaba engagement. Since Redlands walloped Pomona, the Oxy Tigers are expecting a swift evening's exercise. Odell, star Occidental forward, has enlisted in the Aviation Corps, but is expected to be in the line-up Saturday night.

MERCHANDISE SHOOT.

A merchandise shoot for the Vernon Gun Club next Sunday has been announced by Secretary "Daddy" Robertson of that organization. William Hoegee is puting up the prizes, which will be shot for under handicap conditions.

COMPTON DEFEATED IN CASABA BATTLE.

Huntington Park established a strong clutch upon first basketball honors in the Bay League yesterday afternoon by taking Compton down the line by a score of 39-19. Kirkpatrick's Compton wonders could not get started against the fast Huntingtonites in the first half, but made a good try at holding down the score during the final period. In a preliminary lightweight game Huntington Park trounced the Comptonites by a decisive score.

EX-ANGEL REJECTS PHILLIE CONTRACT.

"Irish" Meusel, former Angel diamond star, got right temperamental yesterday upon receiving a contract from President Baker of the Phillies and tore the document in twain before returning it to the eastern magnate. Meusel and Baker have been dickering for several weeks without arriving at an understanding.

Decision.

DANIELS HITS DIAMOND HARD.

Prohibits Furloughs to All Enlisted Athletes.

Let Them Train Navy Nines, He Declares.

No Favoritism will be Shown, He Says.

[BY DIRECT WIRE—EXCLUSIVE DISPATCH.]

WASHINGTON BUREAU OF THE TIMES, Feb. 5.—The Boston Red Sox will not have the services this year of Capt. Jack Barry and other members of the 1917 baseball machine who have enlisted in the naval reserves. This was decided today by Secretary Daniels, who issued a general order prohibiting furloughs to all athletes.

The request that Barry be placed on the inactive list was made to the department by Representative Gallivan of Boston, on behalf of the owners of the club. Gallivan told Secretary Daniels that a majority of the members of the Red Sox club enlisted in the navy at the close of the 1917 season, and were now on duty as yeomen at Atlantic seaboard points. He urged the furloughing of Barry on the grounds that his services as captain of the Boston ball club were essential to the management to whip into shape the fragments of the 1917 team, and the new men signed, to take the places of those who had answered the call of the navy.

Secretary Daniels informed Gallivan that he had recently refused a furlough right to a North Carolina boy in the navy upon the urgent request of his father, who needed him in an important business venture, and that to permit the Boston athlete to return to civil life for the summer would be establishing a precedent that might be difficult to follow in the future.

"If Barry and his fellow players of the Red Sox team are not overseas by the baseball season," officers in the Navigation Bureau said, "they can enjoy the summer best by organizing clubs in the navy. Unless the athletes who have joined the navy are actually at sea, it is the intention of the department to provide them with opportunity to keep in shape by playing ball, but the uniform they will wear will be of the United States Navy and not that of private ball clubs.

CORBETT TO FOLLOW JOHN L. TO GRAVE.

MAN WHO TOOK TITLE FROM CHAMPION TO PAY HIS TRIBUTE.

[BY A. P. NIGHT WIRE.]

BOSTON, Feb. 5.—Hundreds of the younger generation of Boston who had known John L. Sullivan only as the hero of innumerable legends gazed today upon the famous champion of the prize ring, whose funeral is to be held here tomorrow morning.

Conspicuous among the mourners was James J. Corbett, the man who won the championship from "Sully" at New Orleans in 1892.

Corbett will be one of the pallbearers. Many other figures of national prominence in sport will attend the funeral tomorrow.

Jake Kilrain, defeated by Sullivan at Richburg, Miss., in 1889, in the last and one of the greatest fights conducted according to London prize ring rules, will come from Woburn, but is too badly crippled by rheumatism to follow Corbett's example by acting as a pall-bearer.

Sullivan will be buried beside his second wife in Calvary Cemetery. Requiem high mass will be celebrated at 10 a.m. in St. Paul's Church at Roxbury. The church can hold only about 2000 persons, but the members of the family opposed the idea of a more public funeral.

Telegrams regretting the inability to be present were received by Mrs. Lennon today from Col. Theodore Roosevelt, James E. Madden, the turfman; Jim O'Rourke, Charles Comiskey, veteran baseball man, and hundreds of others.

KILLIFER TO TEACH STRAPHANGER NINE.

The L. A. High baseball players are to receive inside instruction on the fine points of the game from no less a personage than Wade Killifer, manager of the Angels. Mr. Van Patton, coach for the Suburbanites, says that Mr. Killifer will address the boys at 2:30 o'clock tomorrow afternoon.

M'HUGH RESIGNS.

Charles McHugh, known to Los Angeles fans as "Lord Fauntleroy," severed his connection with the Douglas Fairbanks organization yesterday to enter into government service "somewhere in Mexico." McHugh announced that his famous derby will accompany him during his sojourn in the south.

BAR WIVES ON SOUTHLAND TRIP..

[BY A. P. NIGHT WIRE.]

CHICAGO, Feb. 5.—Wives of ball players and stockholders of the club have been barred from accompanying the Chicago Nationals on the spring training trip to Pasadena, Cal., President Weeghman said tonight, owing to the limited transportation facilities.

The squad that leaves here March 12 will be the smallest in years. The only persons in the party will be the players, newspaper men, Manager Fred Mitchell and the business manager of the club. The players will be expected to travel without trunks, Weeghman himself will not make the trip.

CLAY COURT TENNIS ENTRIES POUR IN.

FRANK WINNE DOING LAND OFFICE BUSINESS FOR LEIGHTON MEET.

A number of additional entries for the clay court tennis tournament were received yesterday by Frank Winne, the budding young tennis impresario. Play in the tournament will begin on the Hotel Leighton courts next Saturday and be continued on February 10, 11, 12, 16 and 17.

Those who signed up in the men's singles yesterday were J. Davis, Dick Hinckley, Roy Hornidge, Lorenzo Duque, E. Greppin, R. Mieto, Walter Kean, J. Quiller, John Barnes, Harry Batcheler, Leon Godshall, E. Jasper, William Hawkes, William DeMille, R. A. Heath, F. Ford and E. H. Tatum.

Ladies' singles—Jessie Grieve, Mrs. William M. Henry, Mrs. Walter Ellis, Miss Helen Belford, Miss Caroline Hayes, Miss Helen Drohn, Mary Louise Ewings, Mrs. Al Byer, Mildred McKim, Florence Westlake, Lola Lennox, Mable Newell, Ruth Browne, Marie McDonald, Grace Mungen and Mrs. Northup.

Men's doubles—Balano and partner, Reinke and Reinke, Whitford and Malone, Wilbur Curtis and Deffenbach, Sinsabaugh and Simons, Snodgrass and Winns, Duque and Duque, Jones and Applewhite, Fenner and Harvet, Keen and Nieto, Daimes and Rogers, Hicks and Hobgood, Quilten and Barnes, Davis and Hinckley, Greenberg and Dindorf, Hornidge and Adams, Godshall and partner, A. Snodgrass and E. Jasper, Hawkes and Hawkes, De Mille and partner, Warren and Hart, Brown and Davis, J. Reed and P. Hardeman.

ANTI-PRIZE FIGHT LAW MUST STAND.

[BY A. P. NIGHT WIRE.]

NEW YORK, Feb. 5. — Justice Hendrick in the Supreme Court here today declared the New York State anti-prize fighting law constitutional when he dismissed a writ of habeas corpus obtained by a boxer who had been arrested for taking part in a bout to which an admission fee had been charged. It was claimed the boxer did not know the audience had paid to see the exhibition.

"When a man participates in a sparring match, it seems to me quite reasonable to presume that he must know whether he is giving the exhibition gratis or whether he receives compensation," declared Justice Hendrick. "If the latter, it is only a step to the presumption that he must know the sources from which the money is received. If there is no admission fee, no offense is committed. If there is a fee it is so nearly a part of the exhibition as to render the participant amenable to the penalty prescribed.

"Sparring in itself is not inherently wrong. The Legislature has not undertaken to declare it so. Nor is sparring as an exhibition for money evil in itself. But in the judgment of the Legislature it tends to corrupt the public morals and for that reason it is prohibited."

TENNIS STARS READY TO INVADE HONOLULU.

Nat Browne and Claude Wayne spent yesterday buying up tennis equipment for their racket invasion of Honolulu. These ardent devotees of the court will sail next Saturday and plan to come home with two or three titles dangling at their belts.

BASKETBALL RESULTS.

The 130-pound A.A.U. basketball game at Glendale last night between Los Angeles Y.M.C.A. and Glendale High resulted in a victory for the suburbanites by a score of 30 to 16.

The Y.M.C.A. 145-pounders defeated Poly by a score of 40 to 16.

The Whittier High 130-pounders defeated the Poly men of the same weight by a score of 42 to 16.

CUE ARTISTS TO MEET.

Jack Schafer of Chicago, Koji Yamada, champion billiard artist of Japan, and "Chick" Wright will play a three-cornered billiard match this coming Wednesday, Thursday and Friday evenings. The games will be played at Wright's Billiard Parlors, No. 430 South Spring street.

SIXTY CANDIDATES.

Coach Dettor of Hollywood High started baseball practice yesterday afternoon with some sixty candidates on the diamond. The Foothill mentor is considering splitting his squad into nines for an inter-school series.

Legal.

STOCKHOLDERS' MEETING.

Notice is hereby given that the annual meeting of the stockholders of the Murphy Oil Company will be held at their office in Whittier, County of Los Angeles, State of California, on Tuesday, February 12, 1918 at 2 o'clock p.m. for the purpose of electing a board of directors to serve for the ensuing year and also to transact such other business as may be presented for their consideration.

J. T. F. BAEYERTZ, Secretary.

Dana Reed and Reed & Mullenix et al., publish notice of sale of supply station at 600 West Jefferson, to The Pennant Oil and Grease Co., Feb. 11th, 1918. Escrow at 2414 Santa Fe Ave.

Studebaker

"The automobile, saving time for the individual, MULTIPLIES individual efficiency and capacity.

"The valuable worker, moving rapidly from place to place, THINKING AS HE GOES with comfort and speed, is made infinitely more valuable by the automobile's power."

—Reprinted from an Editorial in a Great National Newspaper.

War Economy Sale

The big sale announced in the Sunday papers is on this week

Wonderful bargains in practically new and slightly used Studebaker cars are offered. This is in all probability your last opportunity to buy a high grade car at a low price.

SPECIAL BARGAINS

STUDEBAKER SIX — Specially painted beautiful Link blue. $300.00 top and velour seat covers to match. Tonneau windshields, five Houk wire wheels and Silvertown cord tires. Motor meter. Spring bumper. Run only twenty-one hundred miles by company official. Fully guaranteed. List price.....$2400 SALE PRICE $1975

REBUILT 4-CYL. TOURING CAR—Finished in dark blue, equipped with good tires and one extra tire. Worn parts replaced. Car in fine condition. List Price...$1075 Sale Price .....$ 785

DE LUXE FIVE-PASSENGER—Brand new car. Never driven. Body and upholstery slightly damaged by frost and dampness during winter shipment. List Price .....$1500 Sale Price.....$1238

YOUR CHOICE OF TWO COAST MODELS. Gunmetal Gray—cream wheels. Bumper front and rear. Motor meter, spotlight, extra tire and cover. Pantasote top with plate glass. Full guarantee. List Price .....$1750 Sale Price $1285

The above are only a few of the many splendid bargains we are offering at our War Economy Sale.

Each car is distinctive and individual.

The Studebaker Corporation is the only company on the Coast that will give you your choice in colors and equipment, and is perhaps the only company in the United States that can give you such wonderful bargains in beautiful, high-grade cars at such reasonable prices, and this lasts only during our War economy Sale.

Studebaker Corporation of America

1047 So. Grand Ave.

Main 3640. 60439

Beginning Thursday, February 7th, we will completely build a Studebaker Six in our showroom window. Watch it!

Announcement

Effective on and after February 11th, 1918, the Chassis price of

"The Autocar Motor Truck"

Will Be $2050

F. O. B. Ardmore, Pa.

Orders placed before February 11th, 1918, will be accepted at the present price of $1815, only for delivery as soon as we can possibly deliver.

In order to protect our 6000 customers, and others who are in the market for Autocars, we must reserve the privilege of limiting the number of Autocars that we will sell at the present price to any one business house.

The Autocar Company

Ardmore, Pa.

January 24th, 1918.

1801 South Main Street, Los Angeles.

Spring Shirts

Featured this week is the "End to End" Madras in solid colors. Separate starched collar to match shirt.

$2.00

A splendid assortment in other Spring Shirts.

$1.00 to $12.00

Handsome novelties in new Spring Neckwear, 50c to $4.

Desmond's

Spring Near Sixth

MOTOR CAR DEALERS' ASSOCIATION DIRECTORY

BUICK—HOWARD AUTO CO., 1323 So. Flower St. Home 60009, Main 9040.

CADILLAC "8"—DON LEE. 12th and Main Sts. Phones Main 8763; 60339.

CHALMERS—HUPMOBILE—Greer-Robbins Co., Twelfth and Flower Streets. Broadway 5410; A1187.

FOLEY FURNITURE CO. WHEEL CHAIRS FOR RENT 945-61 So. Main

WEDNESDAY MORN

NEARLY BILL WAR COSTS

Over Four Billions Form of Lo

[BY A. P.

WASHINGTON, Feb. 5.—T months of the war have co the United States abo $7,100,000,000—at the rate of $710 000,000 a month, nearly $24,000,00 a day.

Of this sum $4,121,000,000 ha been paid as loans to the Allie and the balance, about $3,000,000, 000, represents America's outlay fo its own war purposes, exclusive o more than $600,000,000 for ordinary governmental expenses.

The war's toll in money is in stead of the rate of more than $200,000,000 a month, and indica tions now are that the two remaining months of the first year will run the war bill to nearly $10,000,000,- 000, of which $5,000,000,000 will be for Allied loans and about the same amount for the army, navy, Shipping Board and other war agencies.

These figures compiled today show that, although the country's expenditures are running into totals never before dreamed of, they are below the official estimates made early in the

Squared Circle.

HALT BATTLE RESCUE MEN

George Adams Spills All Over Ring.

Winner Acts Like D and Johnny Coulon

Vernon Main Event C Young Fritz.

BY WILLIAM M. HE

'L'il Georgie Adams, a stick of frozen dynamite, Kid Mende all over the semi-windup at Jack Dempsey's night and only Earl Mohler's action in stopping the fight in the middle of the third round of a local bantamweight show having his chin kneaded around on the back of his

Adams is the prettiest fighting machinery ever seen in local arena. He is blessed with a wonderful body and an unmarkable head. He is a puncher, Johnny Coulon in his prime, with his coolness, wonderful and tremendous punch in each hand. He meets Charley Hanchampion, next week.

Kid Mende started out by using style with fast feet and some good left jabs, but he lacked the strength to bother Adams. The easterner picked off Mende's well-meant pokes on his arms and towards the end of the fourth soaked the local boy with a couple of solid ones that jarred him from head to foot.

The second round found Mende working on Adams's stomach with both hands and considerably slowed Mende's footwork, got more slower. The relentless attack of the easterner brought him closer and closer until he finally got in range and with two terrific lefts to the jaw put Mende down for the count. Had the round been ten seconds longer he would have scored a knockout.

COMES BACK.

Mende came back with a rush in effort in the third session, but his strength had gone and after five solid lefts and rights to the face had him absolutely out on his feet, Referee Mohan stepped between the boys and saved Mende from the coup de grace. The lad by now was so weak that he could scarcely walk to his corner, and Adams was given a wonderful ovation by the fans.

The main event was very exciting. Both Young Fritz and Ray Pelsinger have been willing to mix all things come to him who waits, and they stalled around the ring for a couple of rounds without doing much damage. Pelsinger did what little fighting there was, and his left hand punches took a good deal of the steam out of Fritz.

The third and fourth rounds belonged to Fritz. Somebody presented him something or other and he went into action. He rushed Pelsinger and scored a couple of knockdowns that were partly slips on the latter's part. But for the fact that Pelsinger's body wallops had lost a great deal of considerable pep, he would have won decisively. As it was, the decision.

The evening opened with a fast and woolly affair between Kid Howard and gangling Young Lopez and a lanky party named Paddy Mann. It was fast while it looked as though Howard would put Lopez down for a long siesta, but the youngster had a hard head and heart, and came through efficiently to merit a well-earned decision.

SOME WRESTLING.

Battling Savage and Dan Manus mauled and wrestled each other for four rounds, all of which belonged to Savage. Had Manus better been able to put over a real wallop he could have put Savage out at any time, but he was too excited at the prospect of winning to he couldn't do anything but rush around the house and wrestle around. Hence the decision.

Gene Watson made a return appearance in the ring for a bout with Jackson, the muscleboun Gene is as fast and clever as ever was and won a four-round decision after some beautiful boxing. Jackson has improved considerably in the past six months, but he is as fast as they make 'em and always in wonderful condition.

George Shade won a decision over our old college chum, Eddie Moss. Shade is an old-timer, a man from San Francisco who looks like a piano mover. He has been a little too much pepper and dash for Moss and outpunched and outfought the veteran, although his mauling was not big enough for his bout to get excited over. With a little more he will do.

The high spot of the evening was after Adams's sensational knockout over Mende. Willie Meehan, a clever, by, smiling Irishman, who has been on the Coast heavyweight champion, but not to mention the welterweight, was introduced and responded to calls for a speech with a song. He was getting along fine when he was brought up with a jerk by a member of the chorus, remarking, "Oh, hell, there's a guy laughing."

The death of good old Sullivan was fittingly commemorated just before the main event when the audience stood with bared heads while the gong rang the fatal second count for the great heavyweight champion the world has ever known.

RIFLE SCORES.

LOS ANGELES CLUB.

Name—		
A. L. Thomson		
L. Friesthal		
R. C. Chapman		
J. W. Nefert		
R. C. Price		
Dr. A. E. Arendes		
Totals		

ALAMO RANK.

Name—		
G. L. Wolcyns		
W. R. Dicker		
W. R. Jackson		
R. D. Nef		
C. E. Lembke		
M. Elliott		
R. E. Kenyon		
Sergt. E. White		
J. M. York		
Miss Walker		
Totals	OFFICERS TEAM	

(Second Battalion, 160th Infantry.)

Name—		
Capt. E. E. Sutherland		
Lieut. Hill		
Lieut. Bradley		
Lieut. Stark		
Lieut. Smith		
Lieut. Bevins		
Totals		

OUT OF LUCK SQUADRON.

Name—		
Lieut. Caldwell		
Maj. E. E. Brown		
Lieut. Pogmiller		
Lieut. Elkins		

Here in Southern be conserved for of time by makin payable to Title held in trust for t

By this method th invested and defi enced, State-supe provide the greate

It is always your privi determine the condition Write or call for speci

Serve by

THE OLDEST

Paid in Ca

Ger Plots

JOHN R. RATHOM, th Journal, begins his ma America in the February article is "The German Spy summary of the contents o

Von Bernstorff and His Ai

The February issue, now on the new gives a graphic description of the German Ambassador and his aides, how he directed dynamiting plots in A An astonishing peace offer which asked Rathom to carry to the Preside German efforts for forty years to in insidious doctrine of Prussian sup through our public schools. And onc spot—the counter-work of Germa Austrians who are loyal American in blocking the vicious propaganda.

Why France

Stephane Lauzanne, the brilliant edi Commission to the United States, pre the other interesting articles in the Fe ship of Samuel Gompers, The Labor S Next War, Some Astounding Proved The War-Time Plight of Sweden. Is Effect on Canada. Bordeaux-Odessa American Leaders in the World War, in blocking the vicious propaganda.

Special Offer See

Clip the coupon in the lower right hand corner, we will send you the next five issues of WORLD Plots Exposed. You must act at once if you

On All Newsstands 25 Cent

The World's Garden City

Squared Circle.

HALT BATTLE T RESCUE MEND

George Adams Spills All Over Ring.

Winner Acts Like Dyna and Johnny Coulon.

Vernon Main Event Go Young Fritz.

BY WILLIAM M. HENRI.

'L'il Georgie Adams, a ... stick of frozen dynamite, ... Kid Mende all over the ring ... semi-windup at Jack Dorfer ... night and only Earl Mohary's ... action in stopping the fight ... middle of the third round and ... local bantamweight champ ... having his chin knocked ... around on the back of his ...

Adams is the prettiest ... fighting machinery ever seen ... local arena. He is blessed ... wonderful body and an equ... markable head. He is remin... Johnny Coulon in his palmist... with his coolness, wonderful ... and tremendous punch in ... hand. He meets Charley Mo... champion, next week.

Kid Mende started out in ... ling style with fast footwork ... some good left jabs, but he ... the strength to bother Adams ... The easterner picked off ... well-meant pokes on his glove ... towards the end of the first ... soaked the local hero in the ... ach with a couple of solid lefts ... that jarred him from head to ...

The second round found ... working on Mende's stomach ... both hands and considerable ... Mende's footwork got slower ... slower. The relentless advance ... the easterner brought him closer ... closer until he finally got ... range and with two terrific ... to the jaw put Mende down. ... the round been ten seconds ... he would have scored a ...

COMES BACK.

Mende came back with a ... effort in the third session, but ... his strength had gone, and four ... five solid lefts and rights to the ... had him absolutely out on his ... Referee Mohan stepped between ... boys and saved Mende from ... coup de grace. The local boy was ... weak that he could scarcely ... his corner, and Adams was given ... wonderful ovation by the crowd.

The main event was not ... exciting. Both Young Fritz and ... my Pelsinger have been taught ... all things come to him who ... and they stalled around for ... of rounds without doing much ... age. Pelsinger did what ... ing there was, and his ... punches took a good deal ... out of Fritz.

The third and fourth rounds ... to Fritz. Somebody probably ... him something or other, and ... him into action. He rushed Pel... and scored a couple of knockdowns ... that were partly slips on Pelsinger's ... part. But for the fact that Pel... er's body wallops had deprived ... of considerable zip, the local ... might have won decisively. Fritz ... the decision.

The evening opened with a ... and woolly affair between a ... ward and gangling youth ... Young Lopez and a heretofore ... party named Paddy Mott. Fo... while it looked as though ... would put Lopez down for a ... stests, but the youngster had a ... head and heart, and came back ... ficiently to merit a well-earned ... decision.

SOME WRESTLING.

Battling Savage and Dick ... Manus mauled and wrestled ... other for four rounds, all of ... belonged to Savage. Had ... tler been able to put over a ... wallop he could have put Mc... out at any time, but he got ... cited at the prospect of victory ... he couldn't do anything but ... house and wrestle around. ... decision.

Gene Watson made a ... ance in the ring for a bout ... Jackson, the miscellaneous ... Gene is an fast and clever ... was and won a four-round ... after some beautiful work. ... Jackson has improved ... in the past six months, but ... is as fast as they make 'em ... always in wonderful condition.

George Shade won a thin ... over our old college chum, ... Moss. Shade is an earnest ... man from San Francisco who ... like a piano mover. He had ... to much pepper and dash for ... and outpunched and outfought ... veteran, although his margin ... big enough for his best friends ... get excited over. With ... he will do.

The high spot of the evening ... after Adams's sensational ... over Mende. Willie Moshier, ... by, smiling Irishman, who ... Coast heavyweight champion, ... not to mention the waistline, ... was introduced and responded ... calls for a speech with a few ... He was getting along ... brought up with a jerk in the ... of the chorus, remarking: ... well, there's a guy laughing at ...

The death of good old John ... Sullivan was fittingly announced ... just before the main event when ... audience stood with bared ... while the gong rang the final ... second count for the greatest ... weight champion the world has ... known.

RIFLE SCORES.

LOS ANGELES CLUB.

	200	500	600	Total
L. Thompson				
Pimentel				
C. Chapin				
W. Chapin				
C. Tyne				
A. F. Rossville				
Totals				

ALSO RANS.

R. Wallace				
R. Baker				
R. Hall				
C. Lemke				
Totals				

OFFICERS' TEAM.

Second Battalion.				
Lieut. R. E. Sutherland				
Capt. Ward				
Capt. Bush				
Capt. Smith				
Totals				

OUT OF LUCK BRIGADE.

Caldwell				
Lieut. R. E. Brown				
Lieut. Baker				
Totals				

Statistics.

NEARLY BILLION A MONTH WAR COSTS UNITED STATES

Over Four Billions Have Been Paid Out in Form of Loans to the Allies.

[BY A. P. DAY WIRE.]

WASHINGTON, Feb. 5.—Ten months of the war have cost the United States about ...—at the rate of $710,-... a month, nearly $24,000,000 a day.

Of this sum $4,121,000,000 has been paid as loans to the Allies and the balance, about $3,000,000,-..., represents America's outlay for its own war purposes, exclusive of more than $800,000,000 for ordinary governmental expenses.

The war's toll in money is increasing at the rate of more than ...,000,000 a month, and indications now are that the two remaining months of the first year will run ... war bill to nearly $10,000,000,-..., of which $5,000,000,000 will be ... Allied loans and about the same ... for the army, navy, Shipping Board and other war agencies. These figures compiled today show that, although the country's expenditures are running into totals never before dreamed of, they are below the official estimates made early in the war. Most of the war expenses have been incurred since July 1, and the total outlay since then has been $6,500,000,000 in a little more than seven months, as compared with estimates of $18,431,000,000 for the entire year.

Two factors are held mainly responsible for this difference. Officials of the war, navy and other departments figured liberally on their expenditures originally to allow a margin of financial safety. In addition, production of ships and war supplies has failed to develop as rapidly as had been planned.

Government borrowings on the two Liberty Loans have paid for four-fifths of the war's cost, and taxation and a few minor ordinary government receipts for about one-fifth. The loan campaigns produced $5,792,000,000, and $1,250,000,000 came direct from the pockets of the people, and will not have to be repaid. Financial demands of the war in the next few months will be met in the same way—by another bond issue, and by taxes which will begin soon to roll in from the first war tax.

Before last April the monthly operating expenses were about $75,-000,000, and the total annual expenses reached only a little more than $1,000,000,000.

Then came the war. In the first month, May, 1917, expenses jumped to $114,000,000; in June, to $134,-000,000; in July, to $205,000,000; in August, to $277,000,000; in September to $349,000,000. By October the monthly outlay had reached $462,000,000; November, $512,000,-000; December, $611,000,000, and last month they were $715,000,-000. In the first five days of this month the government has spent $150,000,000.

These big sums did not include the Allied loans. They have averaged $466,000,000 a month from the time the United States entered the war.

Two-thirds of the $3,000,000,000 expense for war purposes in the last ten months has been for the army and the entire military establishment. Up to last December 1 the expense of the army was $1,460,000,-000. Since then the total has increased to more than $2,000,000,000.

The naval establishment has cost $705,000,000 since the war began. Up to December 1 the actual outlay was $512,000,000, and since then it is estimated about $192,000,000 has been expended.

The Shipping Board has fallen farthest below its estimates, with payments since last April for ship and shipyard construction of a little more than $200,000,000. Up to December 1 the government's shipping programme had cost only $128,-000,000, but expenditures in the last two months increased by probably twice the former rate; and as ships are completed faster in the near future, the Shipping Board's funds are expected to be depleted more rapidly.

Limitations.

TWO-OUNCE BREAD RATION IS ORDERED BY HOOVER.

Thousands of Restaurants and Hotels in California are Affected.

[BY A. P. NIGHT WIRE.]

WASHINGTON, Feb. 5.—A two-ounce bread ration was ordered by the Food Administration today for patrons of hotels, restaurants and dining cars. This allowance is about that now observed in England.

Telegrams went out today to the Food Administration's hotel representatives in every State designating the new ration. Not more than two ounces of wheat bread may be served to anyone at any one meal except that when rolls or bread made from corn, oatmeal or bran are served, and when only one kind other than wheat bread is ordered, a portion may consist of four ounces. Rolls may not weigh more than one ounce each.

Public eating places are now licensed under the new bread regulations and the bread ration rule is issued under this authority. Hotel representatives have been instructed to see that immediate observance is given in hotels for Monday and Wednesday as wheatless days, Tuesday as a meatless day, Saturday as a porkless day, and that there is one wheatless meal and one meatless meal every day.

THOUSANDS AFFECTED.

[BY A. P. NIGHT WIRE.]

SAN FRANCISCO, Feb. 5.—Approximately 6000 hotels, restaurants and other public dining places in California will be affected by the new orders of the United States Food Administration at Washington today, placing patrons on a ration of not more than two ounces of wheat bread per person at each meal, it was announced here tonight by Edward H. Benjamin, chairman of the public dining service board of the State Food Administration.

Mr. Benjamin said he was preparing immediately to notify the public eating places throughout the State that beginning tomorrow wheat bread portions must be cut to two ounces of wheat bread per person, per meal, which would mean, he said, from two to three slices, according to thickness. Rolls made with wheat may not weigh more than one ounce each.

Four ounces of bread made from bran, corn or oatmeal may be served in lieu of two ounces of wheat bread, it was announced.

"The rule limiting service of wheat bread to two ounces per person at each meal will effect a one-third reduction over its present consumption by patrons of public eating places," Mr. Benjamin said. "This saving will amount to hundreds of barrels of flour weekly in California's eating places.

"It is probable that we will advocate non-service of bread and butter until the entire meal has been placed on the table. I believe another 10 per cent. saving could be effected in these commodities under such a plan."

It was said that restaurants which now charge 10 cents for bread and butter might be forced to cut that price in half because of the new regulations reducing the quantity of bread served.

POWER DEVELOPMENT REFERENDUM SOUGHT.

[BY A. P. NIGHT WIRE.]

WASHINGTON, Feb. 5. — The Chamber of Commerce of the United States today sent a referendum to its 985 commercial organization members throughout the country on the question of the passage of legislation by Congress for the development of vast water-power resources of the United States. A special committee of the chamber has recommended the enactment of such legislation after an inquiry into the subject.

President Wilson, at a recent conference with House leaders, urged the passage of a bill to permit of developing water-power resources and at its suggestion a special committee was named to consider all such legislation. This committee is now at work and expects to report a general bill at this session.

DRY SEASON CAUSES MORE FOREST FIRES.

[BY A. P. DAY WIRE.]

SACRAMENTO, Feb. 5.—A monetary loss of $375,000 from fires which burned over an area of 245,-000 acres of timber, brush and grass land outside of the government forest reserves in California was suffered last year, the dryest season in this State in forest and range on record, with the exception of 1910, according to a report made public today by G. M. Homans, State Forester.

There was a total of 252 fires. In 1916 the number of fires totaled 292 and the monetary loss was $174,000.

Homans said the figures for 1917 did not include fires in lumber districts, which were believed to have been incendiary and which entailed losses approximating $2,000,000.

Sonoma county's losses from fires last year were the largest of any county in the State, amounting to $274,000, Homans said.

FOOD STORAGE RULES IN AMENDED FORM.

[BY A. P. NIGHT WIRE.]

WASHINGTON, Feb. 5.—Amendments and additions to the regulations governing the importation, storage and distribution of food commodities and feeding stuffs were issued in pamphlet form tonight by the Food Administration. The new rulings apply to all licenses except salt-water fishermen whose business does not extend beyond primary consignment, and millers of wheat and rye with plants having a daily capacity of less than seventy-five barrels.

The amendments and additions became effective January 28, except those governing manufacturers and distributors of feeding stuffs, which will be in force February 15. The purpose is to prevent hoarding and speculation.

WAR PREMEDITATED, DOCUMENTS INDICATE.

[BY ATLANTIC CABLE AND A. P.]

PARIS, Feb. 5.—The Petit Parisien today began publication of German official documents which are alleged by the newspaper to establish that the war was premeditated and preorganized by the Berlin authorities. The documents were brought to France by a "famous French scientist," who obtained them from a celebrated Russian revolutionary paper. No names are given, it is said, as their publication would endanger the lives of the men.

The most important document is a circular dated June 9, 1914, in which the German general headquarters orders all owners of factories to open the mobilization envelopes in their possession.

A circular dated November 2, 1914, informs military agents on the frontiers of Russia, France, Italy and Norway that unlimited credits have been opened at German banks in Sweden, Norway, Switzerland, China and the United States, which the general headquarters authorizes them to use for the purpose of destroying factories belonging to the enemy, provoking strikes, damaging ships, burning supplies and destroying electricity centers. Special agents were being placed at their disposal, it was added, to bring about explosions and fires.

AGITATOR DE LARA KILLED IN MEXICO.

[BY DIRECT WIRE—EXCLUSIVE DISPATCH.]

PHOENIX, Feb. 5.—Gov. Calles of Sonora has wired Gov. Hunt that L. Gutierrez de Lara "was killed while crossing the Altar district." This is assumed to mean that he was executed by the Mexican authorities, for he had been an exile from Mexico for years on account of political activities and was warned to keep north of the line.

He was prominent as a labor agitator in Arizona and had been under arrest in Los Angeles and in Tucson.

BUSH LOADS FOR FRANCE.

[BY A. P. NIGHT WIRE.]

NEW YORK, Feb. 5.—Control of the loading of all vessels carrying supplies from this port to the American forces in France was taken over today by Irving T. Bush, newly-appointed chief of embarkation for the port of New York, under Quartermaster-General Goethals.

UTILITY FINANCING IN WAR EMERGENCY.

[BY A. P. NIGHT WIRE.]

SAN FRANCISCO, Feb. 5. — The Railroad Commission in a decision today permitting the Pacific Gas and Electric Company to use $771,348 proceeds of the sale of its bonds for capital expenditures in the recent past, but disapproving a proposed bond issue for $5,000,000 as unwise on account of the money market, passed for the first time on the question of public utility financing in the war emergency.

Referring to the influence of war conditions on the proposed financing of the Pacific Gas and Electricc Company, the decision of the Railroad Commission said:

"It is a matter of common knowledge that many public utilities, as well as other enterprises will have considerable difficulty in financing new construction during the war. The general welfare requires that our electric ultities, which play so vital a part in the nation's efficiency, shall in so far as possible conserve their financial strength so that they may continue to be able to secure such funds as are imperatively needed to increase their production and maintain their efficiency.

"Expenditures which otherwise might be considered desirable, even though not immediately necessary, should be deferred in favor of expenditures most urgently necessary at the moment to increase the efficiency of these utilities to help win the war."

NEW YORK WOMEN MAY CARRY MAILS.

[BY A. P. NIGHT WIRE.]

NEW YORK, Feb. 5.—Feminization of the postal service came a step nearer here yesterday when 12,290 applications were returned to the civil service examiners who conducted a "strictly for women" examination in the Customhouse.

Postmaster Patten has been experimenting with about 350 women in places made vacant by the withdrawal of men for war work and, having found them entirely satisfactory, wishes more.

The women are for inside work, but some may be used as carriers.

BIG ARMY INSURANCE WEST.

[BY A. P. NIGHT WIRE.]

SAN FRANCISCO, Feb. 5. — Soldiers in the western department of the army have taken government insurance to the total value of $178,-000,000, and before the period of automatic insurance expires, February 12, it is believed most of the 47,000 men in this jurisdiction will hold government policies, according to Capt. E. H. Pearce, officer in charge.

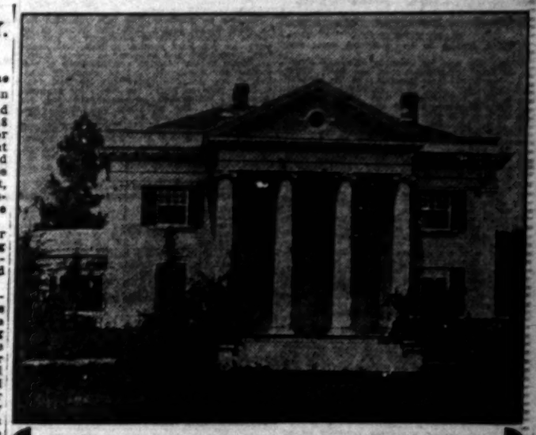

A WILSHIRE SACRIFICE

We will let the man with the money decide the value. We have a fine colonial mansion in the most exclusive Wilshire district. Highly restricted. 110 feet front, 180 feet in depth. One of the very best expert money loaners valued the property at $50,000.00 and loaned $20,000 on it. The owner must sell, and is willing to sacrifice her equity for a small amount of cash and some clear city or suburban property. Call us up and let us show it to you and we will submit any offer you see fit to make.

R. A. ROWAN & CO.
200 Title Insurance Building
Main 7096 10444

THE SUNDAY TIMES
Is acknowledged to be the Biggest Newspaper in ALL THE WORLD.

your life insurance Money—

According to insurance experts, 85 per cent. of all insurance money paid to WIDOWS is lost by them within 7 years!

Here in Southern California millions of dollars could be conserved for widows and children over long periods of time by making the proceeds of insurance policies payable to Title Insurance and Trust Company, to be **held in trust** for the beneficiaries.

By this method the Insurance money would be wisely invested and definitely preserved by a strong, experienced, State-supervised Trust Company and made to provide the greatest possible degree of protection.

It is always your privilege in establishing a *Life Insurance Trust* to determine the conditions under which you wish the funds administered. Write or call for special booklet "Your Life Insurance Money."

Serve by Saving. Buy W. S. Stamps

TITLE INSURANCE and TRUST COMPANY
TITLE INSURANCE BUILDING
FIFTH AND SPRING STS.
THE OLDEST TRUST COMPANY IN THE SOUTHWEST

Paid in Capital and Surplus $2,500,000

Germany's Plots Exposed!

JOHN R. RATHOM, the courageous editor of the Providence *Journal*, begins his marvelous story of Germany's plots against America in the February number of WORLD'S WORK. The first article is "The German Spy System from the Inside." Here is a brief summary of the contents of the February and March Numbers.

Von Bernstorff and His Aides

The February issue, now on the news stands, gives a graphic description of the former German Ambassador and his aides, and tells how he directed dynamiting plots in America. An astonishing peace offer which Boy-Ed asked Rathom to carry to the President. The German efforts for forty years to instill the insidious doctrine of Prussian superiority through our public schools. And one bright spot—the counter-work of Germans and Austrians who are loyal American citizens in blocking the vicious propaganda.

The Plot to Blow Up Ships

The March issue gives the story of the plots hatched in the Hamburg-American Line offices to destroy ships and forge false passports for German and Austrian reservists. How von Bernstorff assisted Hindoo revolutionists in India. How his agents tried to get the wife of the Russian Ambassador to vouch for packages of explosives to be put on ships sailing for Russia and timed to explode in mid-ocean. How false affidavits were sworn in the attempt to convince the President that Great Britain was violating the neutrality laws.

Why France Wants Alsace-Lorraine

Stephane Lauzanne, the brilliant editor of the Paris *Matin*, and member of the French Commission to the United States, presents a convincing case for our brave Ally. A few of the other interesting articles in the February issue of WORLD'S WORK are The Leadership of Samuel Gompers, The Labor Situation in America. Germany's Preparations for the Next War, Some Astounding Proved Facts. What it Means to Be a Small Neutral Now, The War-Time Plight of Sweden. Is Quebec in a Mood for Civil War? Conscription's Effect on Canada. Bordeaux-Odessa vs. Berlin-Bagdad, An Allied Counter-Stroke, also American Leaders in the World War, Four Portraits in Full Colors.

Special Offer — See Coupon — Special Offer

Clip the coupon in the lower right hand corner, sign it and mail it to us to-day with $1.00, and we will send you the next five issues of WORLD'S WORK, containing the Story of Germany's Plots Exposed. You must act at once if you wish to take advantage of this Special Offer.

On All Newsstands *25 Cents a Copy* *$3.00 a Year*

The World's Work
Garden City New York

TEAR OFF ALONG THIS LINE

Dept. L.A.T.
SPECIAL OFFER
World's Work
Garden City, N.Y.

Gentlemen: I enclose $1.00 for the next five issues of WORLD'S WORK, containing the story of Germany's Plots Exposed.

Name.....

Address.....

CLOSING OUT STAUB'S SHOE STOCK

In announcing that we are determined to close out our present stock, we want you to remember that this house has been famous for the high quality of its merchandise for nearly twenty-five years. We are one of the old-time, reliable shoe establishments in Los Angeles. The footwear we sell comes to us from America's very best factories. You will get bargains the like of which have never been known before. We are determined that every pair of shoes we own at the present time shall be turned into cash. We have forgotten all about profit in an effort to make a clean sweep of this $40,000.00 stock. Come while the sale is young—get your choice of this fashionable footwear at our closing-out prices.

The Shoe Event of the entire Year!

Men's High Shoes $3.85

Today we place on sale several lines of newest style men's shoes, good dependable makes in all sizes, specially priced at $3.85. You had better come early for these.

$1.85

SPECIAL LOT—Several hundred pairs of Pumps, Oxfords and Evening Slippers—these are broken lines, discontinued styles, etc., formerly priced at $3 to $4. They are wonderful bargains at $1.85.

Bargains in Highest Class Shoes!

Men's Nettleton Oxfords $5.95

The balance of our stock of Nettleton Oxfords will go into this event at $5.95. All leathers are included. All remaining Nettleton High Shoes for men are priced at $6.35 in this Sale.

$2.85

SPECIAL LOT—Included at this very low price are a lot of extremely fine High Shoes, Pumps and Oxfords. Hundreds of people are going to get wonderful bargains in these shoes—they formerly sold at $3.50 to $5.

Men's & Women's Shoes, $6 to $14 Values

$4.85 to $10.85

At these prices we offer shoes from such famous houses as STETSON'S, ALDEN'S, SLATER & MORRILL'S, LATTERMAN'S, GOODRICH'S, DUGAN & HUDSON'S and others—this season's most stylish and authentic footwear in all desired leathers and sizes. Buy these regular $6 to $14 values at $4.85 to $10.85.

$3.85

SPECIAL LOT—Don't miss these bargains! At this price we have included Pumps, Oxfords and High Shoes that formerly sold at $4.50 to $7.00. Some of America's very best makers are represented in this assortment.

Early Morning Shopping is Best—Store Opens at 8:30

Staub's

Remember—We are Positively Closing Out this Stock!

336 SO. BROADWAY

Classified Liners.

AGATE TYPE ONLY

Accepted subject to the following rates and rules:

Rates: The rate for inserting PREPAID classified or liner advertisements in the Daily Times is 1c per word each insertion; in the Sunday issue, 1½c per word each insertion; minimum charge, 25c, applicable to each single or nonconsecutive insertion, except under the following classifications, the rate for which is 2c per word daily, 2½c per word Sunday, minimum charge applicable to single insertion and to each nonconsecutive insertion, 30c daily, 35c Sunday: "Society Meetings," "Personals," "Special Notices," "Stocks and Bonds," "Street Improvement Bonds," "Money to Loan, Salary and Chattels," "Money to Loan, Diamonds and Jewelry," "Physicians," "Medical," "Detectives," "Sanatoriums" and "Baths and Massage."

An extra charge of 25 per cent. is made for the use of capital letters.

Minimum space for classified advertisements ordered for more than one insertion, 14 words.

White spaces and dashes are charged for on the basis of seven words to a line.

Ads set solid are counted strictly by the word. For paragraphed or lined-up matter set in agate, estimate five (5) average words to the first line; set in caps, estimate five (5) words for the first line, and eight (8) average words to each line following. In this kind of advertising the actual number of words set solid is counted, and eight (8) words added for each unfilled line.

Classified advertising CHARGED TO ACCOUNTS will be computed on the basis of 8 cents a line daily and 12 cents a line Sunday under classifications subject to the prepaid rate of 1 cent and 1½ cents per word; and 16 cents a line daily and 20 cents a line Sunday under classifications subject to the prepaid rates of 2 cents and 2½ cents a word. Minimum space two (2) lines.

The Times reserves the right to classify all advertisements under appropriate headings.

The Times cannot guarantee accuracy or assume responsibility for errors of any kind occurring in telephoned advertisements.

The Times will not be responsible for more than one incorrect insertion of any advertisement ordered for more than one time.

Errors not the fault of the advertiser, which clearly lessen the value of an advertisement, will be rectified only by republication without extra charge, on presentation of receipt within five days after insertion. No allowance will be made where the error does not materially affect the value or purpose of the advertisement.

No adjustment will be made for advertising items not affected by an error or errors which may occur in other items in the same advertisement.

Advertisers should retain receipts given by The Times for payment of "liners," as no mistake can be rectified without them.

The Times will not accept phone or verbal orders to discontinue or change "till forbid" advertisements.

Advertisements ordered for insertion in Sunday's Times cannot be discontinued or changed after 6 o'clock p.m. Saturday.

Telephone orders to discontinue advertising in The Times are numbered in the order of their receipt, and in each instance the number of the order is given to the advertiser, who should make a record thereof. In case of dispute no charge for advertising will be rebated unless the "kill order" number is presented to The Times by the advertiser.

The Sunday circulation of The Times exceeds 115,000 copies, and more "liners" are regularly printed in its columns than in the five other Los Angeles newspapers combined.

Telephone your want advertisements. Ring up "The Times," Pico 700; Home 10891, any time of day or night, and secure prompt and careful attention.

The Times does not knowingly accept objectionable advertisements of any kind or character—medical, whisky, turf, lottery, "get-rich-quick," etc.—and it uses every reasonable precaution to keep its advertising columns clean and wholesome.

This is a guaranty of protection to its readers, as well as to its legitimate advertisers.

INSTANT SERVICE FOR TIMES PATRONS. For the convenience of persons who may desire to reply to classified advertisements printed in The Times, and communications to this newspaper, and have "liners" and other advertisements inserted, letter boxes have been placed in various downtown buildings for the purpose indicated.

Collections will be made from these boxes every hour.

Each piece of advertising copy must contain the name and address of the advertiser, number of insertions, and heading under which it is desired that the ad shall be printed.

The boxes are located as follows:

BRYSON BLOCK, 145 S. SPRING ST. (Lobby, near elevator.)
BROADWAY CENTRAL, 424 S. BROADWAY. (Lobby, near elevator.)
BUMILLER BLDG., 430 S. BROADWAY. (Lobby, near elevator.)
COLUMBIA TRUST BLDG., 312 W. THIRD ST. (Lobby, near elevator.)
DELTA BLDG., 426 S. SPRING ST. (Lobby, near elevator.)
GARLAND BLDG., 740 S. BROADWAY. (Lobby, near elevator.)
GERMAIN BLDG., 224 S. SPRING ST. (Lobby, near elevator.)
GRANT BLDG., 355 S. BROADWAY. (Front of elevator.)
HIGGINS BLDG., SECOND AND MAIN STS. (Lobby, near elevator.)
H. W. HELLMAN BLDG., FOURTH AND SPRING. (Near elevator, Fourth-st. lobby.)
HIBERNIAN BLDG., FOURTH AND SPRING STS. (Lobby, near elevator.)
I. W. HELLMAN BLDG., 411 S. MAIN ST. (Next to U. S. Mail Box.)
L. A. INVESTMENT BLDG., 756 S. BROADWAY. (Lobby, near elevator.)
LANKERSHIM BLDG., 126 W. THIRD ST. (Lobby, near elevator.)
LAUGHLIN BLDG., 315 S. BROADWAY. (Next to U. S. Mail Box.)
MARSH-STRONG BLDG., 9TH, SPRING & MAIN. (On elevator shaft No. 4.)
MASON BLDG., FOURTH AND BROADWAY. (In lobby.)
MERCHANTS TRUST BLDG., 207 S. Broadway. (Beneath U. S. Mail Box.)
O. T. JOHNSON BLDG., FOURTH & BROADWAY. (Lobby, near elevator.)
PACIFIC ELECTRIC BLDG., 606-610 S. MAIN ST. (Lobby, near elevator.)
C. WESLEY ROBERTS BLDG., THIRD & MAIN. (Lobby, near elevator.)
SAN FERNANDO BLDG., 406 S. MAIN. (Lobby, near elevator.)

The location of additional boxes will be published as they are installed.

Main office, First and Broadway. Spring st. Branch, 619 S. Spring st.

SPECIAL NOTICES—

ROOFING— WEAVER ROOFING. Mission Roof Roofing, Arctic Asbestos Roofing. MADE IN LOS ANGELES. BY THE WEAVER ROOF & MFG. CO. Bdwy. 781. 229-241 S. 2nd st. F2858. Call for Free Samples. Call REPAIR DEPARTMENT for roof repairing and recoating old roofs of any kind.

JOHN SLATER, MISSIONARY OF THE National Spiritualist Association, will occupy the entire evening with tests, messages, and the answering of sealed questions at Burbank Hall, 542 S. Main st., Thursday and Friday evenings, Feb. 7 and 8.

CLASSIFIED ADVERTISEMENTS— For the real estate section of Sunday's Times will be printed under the heading of "Too Late to Classify" if not received before 5 p.m. Saturday.

THE GREAT WAR—WHO CAUSED IT, HOW long will it last, Who will win. Read "War Lectures" from "The Spirit World," by mail 35 cents. "IDEAL PUB. CO., 619 W. 7th st.

BETTER EARLY THAN LATE— Telephone your Sunday ads to The Times Friday or early Saturday. PICO 700; 10891.

WOMEN'S DISEASES, ALL TROUBLES, SPECIAList, 312 W. THIRD, between Broadway and Hill, suite 200.

NOTICE—WILL NOT BE RESPONSIBLE FOR any bills contracted by my wife. ORA RAY SHERMAN.

WOMEN'S DISEASES, ALL TROUBLES, SPECIAList, 312 W. THIRD, between Broadway and Hill, suite 200.

PERSONAL— For quick action drop answers to Times "Liners" in Times' letter boxes in downtown office buildings. The locations of the boxes are printed in the first column of The Times "Liner" section.

PERSONAL— Business.

PERSONAL—WHAT HE DOES FOR 50 CENTS. 50 CENTS. 50 CENTS. I call your name, tell how long you will live, what companies and what condition your business is in and how to promote it; tell you all about your wife, husband, sweetheart or lover and how to win the love of anyone you desire; I tell you of any move, journey, speculation, position or change of any kind which may be before you and how to act to obtain the best results; I tell you exactly what your acquaintance think of you, who to trust and who to shun; I tell you whom and when you will marry, if at all, and give their name, age, occupation and disposition; in short, I tell you everything, past, present and future, you called to find out, and that, too, without asking you a question or you speaking a word; if worried consult Los Angeles' favorite clairvoyant and palmist (licensed), today—tomorrow may be too late. Residence 2630 SOUTH GRAND AVENUE. Hours, 10 to 6 daily; Sunday, 10 to 2.

PERSONAL—CONSULT CLARKE, ORDAINED PSYCHIC AND HEALER. FIND OUT what the future has in store for you; you may be able to get a better position, better salary, or business—perhaps you will never realize. This remarkable psychic SEES ALL AND TELLS ALL WITHOUT ASKING A SOLITARY QUESTION; gives knowledge that is power. When in doubt or trouble, ill in mind or body, see him at once. He helps you win your desire, overcome bad habits, to get well, to succeed. Hours daily 10 to 8. [illegible] S. ALVARADO. WIL. 2956. DIRECTLY OPPOSITE WESTLAKE PARK. Take W. 6th or W. 7th st. car to Alvarado.

PERSONAL—SEE THE SAND GAZER, DIFFERent from all others, DR. MENDO DARE (ordained.) Fourteen years in Los Angeles. Tells you what you wish to know or no charge. COME TEST HIM AND BE CONVINCED. Special reading this week, 50 cents. Hours, 10 to 8 daily. Closed Sundays. Reading Sunday by appointment. Next in attendance. 1620 FIGUEROA. Phone 22141. No time to write long ads. No sign.

PERSONAL—ANY ONE KNOWING THE WHEREabouts of Miss Lois Anderson, age 18 years, from Horton, Kans., will please notify her mother, MRS. MAY BENNETT, General Delivery, Bowie, Tex.

PERSONAL—PROF. CAIRO, EGYPTIAN PALMIST, for 3 centuries his family were palmists; he was at 14,000 at S.F. Exposition. Reliable, consultations. Hours 9 to 8. 526 GLADYS ave. Bdwy. 4229. 61 car. Bay car on E. Seventh.

PERSONAL— Business.

PERSONAL—MME. ADAIR. She asks no questions, but tells you all. Do you want to get proofs, facts and names as to whether husband, wife or sweetheart is true or false? Do you want success, in luck, love, marriage, speculation and business? or special attention given to the location and discovery of old estates, lost documents, lost or absent friends? Also, if you desire to know the life and fate of those dear to you? See her. All business sacred and confidential, no matter what may be your trouble. She will help you or no fee. Readings, $1; hours, 10 to 8. 1918 S. GRAND.

PERSONAL—JOHN SLATER, THE WORLD'S greatest psychic, will give messages and answer sealed questions Thursday and Friday evenings, 8:15 sharp, at Burbank Hall, 542 S. Main st. Write your questions at home. Come early to secure seat.

PERSONAL—PARTY GOING TO ATLANTA IN A few days will transact business. Phone SOUTH 737.

PERSONAL—PROF. ALTHOUSE, NOTED ASTROLoger and palmist, 22 years in Los Angeles; largest practice; highest grade of work; high-class patronage solicited. 621 S. BROADWAY.

PERSONAL—HELP US TO SERVE YOU by telephoning your Sunday ads to The Times Friday or early Saturday.

PERSONAL—MME. JOSEPH OF CHICAGO, PALMist, 50c. 822 E. 15TH ST. Huntington Pk. car.

PERSONAL— For quick action drop answers to Times "Liners" in Times' letter boxes in downtown office buildings. The locations of the boxes are printed in the first column of The Times "Liner" section.

BUSINESS ANNOUNCEMENTS—

YOU GET YOUR WORK TODAY.

1000 well-printed business cards	$1.00
1000 well-printed linen business cards	$2.00
1000 well-printed bond letterheads	$2.50
1000 well-printed bond 6¾ white envel.	$2.50
1000 well-printed bond 6¾ white envel.	$2.50
1000 well-printed homespun linen letterheads	$3.00
1000 typewritten letters (say 300 words)	$3.00
1000 6¾ printed return Manila envelopes	$2.00
10,000 church coin envelopes	$14.00
500 linen business announcements	$3.00
500 meal, theater, milk or cigar tickets	$1.75
500 6x9 circulars, $1.75; 1000	$2.25
500 billheads, statements, contracts, etc.	$2.25
250 real estate signs (paper)	$2.50
25 wedding announcements or invitations	$2.00
500 sheets typewriter paper	50c up

Work finished today; no phone; you pay postage. PANAMA PRINTING PLANT, 322 Mercantile Pl.

RAVIOLI KING— We make our specialty on Ravioli to order in advance for Saturday, to be delivered at any residence in city. Special attention to banquet or wedding party. A1 chef on hand at any disposition; 4½ dozen in box for 60 cents, mushroom sauce included. OTTO BORINO, chef, Phone A3611. Pico 130. 177 N. Spring st.

WANTED—EVERY CHILD IN LOS ANGELES TO see Frank Egan's production "Wan of the Wood," a fairy play at the Little Theater, Friday evening, February 8, at 8:15 o'clock, and Saturday afternoon at 2:30 o'clock. Admission 50 cents.

OLD FALSE TEETH BOUGHT, SOUND OR broken on vulcanite; also metal plates, crowns and bridgework. Best possible prices. Mail any you have to J. DUNSTONE, Private Box 1696, General P.O., Los Angeles. Money orders sent by return mail. Estab. 26 years.

NOTICE— CLASSIFIED REAL ESTATE ADVERTISEMENTS in the Sunday Times must be received before 5 p.m. Saturday. Classified "Want ads," etc., will be accepted until 11 p.m. Saturday.

LAST-MINUTE SERVICE is not always satisfactory. Telephone your Sunday ads to The Times Friday or early Saturday. PICO 700; 10891.

TYPEWRITING, 10 CENTS PAGE. SPECIALTY manuscripts, revising, legal work; mimeographing. 635 WESLEY ROBERTS BLDG. 62785.

1000 BUSINESS CARDS, $1; OTHER PRINTING in proportion. REMS PRINTING CO., 227 Mercantile place, (Florentine stairway.) A9638.

ELECTRIC VACUUM CLEANING, ROOM-SIZE rugs, 50c each. Satisfaction guaranteed. Tel. HOLLYWOOD 854 before 8 a.m., after 6 p.m.

"ROOFS," "ROOFS," "ROOFS," "ROOFS." Waterproofed, painted, guaranteed, repaired. "C. BOYD, ROOFER," West 547; 23929.

USE YOUR OWN MATERIAL, WE REMODEL hats, exclusive styles, right prices. Will go to home if desired. 20815.

TRADING UPSTAIRS WILL SAVE YOU MONEY. Watches, cleaned and guaranteed for $1. A. SALEMAN, 335 Mason Bldg. A5046.

25c—SUITS SPONGED AND PRESSED—25c. BRING THEM TO 807 W. SEVENTH ST.

BUSINESS LETTERS TYPEWRITTEN, 10 CENTS page. PUBLIC STENOGRAPHER, 705 Ferguson Bldg., Third and Hill.

FERTILIZER FOR LAWNS AND FLOWERS, GEO. SCHORNICK, 131 S. Hicks. 41534, Boyle 1685.

NEW CHOP SUEY CAFE, 317½ JACKSON ST. Everything best to eat. No. 1 cook.

BUSINESS MAIL ADDRESS, $1 PER MONTH. 705 FERGUSON BLDG., THIRD & HILL STS.

WANTED— Help, Male.

NOTICE. Space is not given under this heading to advertisements soliciting business patronage. The Times uses every reasonable precaution to exclude false and fraudulent advertising from its columns. To this end, advertising patrons, as well as those who answer Times advertisements, are requested to report the receipt of improper communications to The Times Legal Department.

NOTE—Applicants for positions are advised not to send original recommendations in answer to ads. Send duplicates only.

WANTED—MURRAY & READY, Leading Employment and Labor Agents, 110 E. Second st.

Marble saw mill man, Nevada, boss here	$5 day
Screw machine hand, steady job, city	35c-40c hr.
Machinist, lathe, city	54c hr.
Armature winder, city	54c hr.
Blacksmith helper, country	$3-$3.50 day
2 machinists, near San Francisco	60c-65c hr.
2 R.R. machinists, steady	$4.80 day
Cement miller, boss in city	$3 day
5 wood splitters, near city	$1.75 cord
2 machine miners, water Leyners	$4.25 day
2 leather workers, city	$15 wk.
Transfer driver to work on shares.	
Mental nurse, city	$40 mo., fd.
Hotel, restaurant, camp help all kinds.	
Married milker, near city	$70 mo., house
2 ranch hands, prune, irrigate	$2 day
Man, wife, ranch hand, help cook	$65 mo., house
Man, wife, ranch hand, cook	$75 mo., house
4 laborers, house mill	$2.25 day
10 laborers, Arizona, fare refd.	$2.50 day
5 laborers, bridge gang, free fare	$2.50 day

We Lead—Others Follow.

WANTED—BY PACIFIC ELECTRIC RAILWAY. APPLICATIONS FOR POSITIONS OF MOTORMAN AND CONDUCTORS RECEIVED ROOM 218 PACIFIC ELECTRIC BLDG. AGE 18 TO 35. OFFICE ALSO OPEN WEDNESDAYS, 7:30 TO 9 P.M.

WANTED—MECHANIC ATTENTION.

Mill foreman, north, speak Spanish	$150 mo.
Lathe machinist, oil fields	$5, 8 hrs.
Lathe machinist, co. work, north	$4.50
Machinist, R.R. exp., free fare	$5.50
Craneman, small dipper dredge	$70, fd.
Pattern maker, city	$5
Boiler maker, free fare	$5.70

HUMMEL BROTHERS, EMPLOYMENT AGENCY, 116-118 E. Second st.

WANTED—

A1 book-keeper and accountant	$150
Outside drapery salesman, (country)	$125
Salesman, window trimmer, (men's store)	$125
Grocery order clerk, city	$60-$75
Neat young man, with motorcycle	$15
Husky young man for warehouse	$12
Delivery boys	$30-$40

BUSINESS MEN'S CLEARING-HOUSE (Agency,) 516 Security Bldg., 5th and Spring sts.

WANTED—FOLLOWING POSITIONS OPEN NOW:

Bk-kpr., gen. office, Ariz., 35 years	$125
Rate clerk, Ariz., familiar west rates	$110
Bill clerk, exp. Remington operator	$90
Assistant bk-kpr., fast, accurate	$17-$18 wk.
Junior clerk, bright active	$45

PACIFIC AUDIT & SYSTEM CO., INC., Vocational Experts, 936 Union Oil Bldg. (Agency.) 7th and Spring.

WANTED—A GARDENER WHO KNOWS TREES and plants as they are grown in California, as well as how to propagate and care for them. A single man preferred, but a capable married man, without children, will be accepted. A life job for a man who can produce satisfactory results. Apply to P. D. BARNHART, Superintendent Danziger Estate, Sawtelle, Cal.

WANTED—SECOND COOK, FRY COOK; HEAD pantry man; private stand waiter; wine man; 4 bus boys; 2 elevator operators; 2 housemen, $40; baker's helper; fish and chicken butcher; 2 laundry men; service bar man. TOURIST EMPLOYMENT AGENCY, 145 S. Spring st., Rm. 212.

WANTED—HUNDREDS OF MEN TO OVERHAUL and repair tractors; our students are now working on seven tractors; we are getting them positions soon as qualified. Competent course, $25. UNITED SCHOOLS, 127 S. Los Angeles st. Farm, 69th and Main. See Inst. adv.

WANTED—YOU'RE NOT TOO OLD TO OPERATE a tractor, easy work and good wages; we teach you for $10; give you reference and help you get a position. UNITED SCHOOLS, 127 S. Los Angeles. Farm, 69th and Main. See Inst. adv.

WANTED—GOOD SALESMAN, WITH NERVE, you can sell accident and health insurance. People want it. Don't be a wage slave. Call CONTINENTAL CASUALTY CO., 1131 Central Bldg. R. T. Green, Supt. Monthly Dept.

WANTED—MILL FOREMAN, PREFER ONE WHO has had experience in flour mill. Must speak Spanish; wages $150 per month. HUMMEL BROTHERS, EMPLOYMENT AGENCY, 116-118 E. Second st.

WANTED—SALESMEN TO REPRESENT LESLIE'S Weekly and Judge with best premium ever offered. Specialty salesmen or experienced newspaper men preferred. Apply 322 HIGGINS BLDG., 8 to 10, 2:30 to 4 o'clock.

WANTED—EXPERIENCED NEWSPAPER MAN capable of handling all departments on a country daily paper. Must be of good appearance and a good mixer. Address stating salary wanted and references. Address C, box 135, TIMES OFFICE.

WANTED—AUTOMOBILE OWNER TO OVERHAUL your own car under our expert instructors; our students will help you. No charge for their services. UNITED SCHOOLS, 127 S. Los Angeles st. See Inst. adv.

WANTED—AN ENAMEL MAN, ONE EXPERIenced in mixing colors and used to handling air brush. Apply BARKER BROS., Warehouse, corner Palmetto and Molino.

WANTED— Help, Male.

Space is not given under this heading to advertisements soliciting business patronage.

WANTED— ASSISTANT SALES MANAGER. ONE WHO IS A GOOD CLOSER AND CAN PUSH THE PENCIL AT THE RIGHT MOMENT. MUST ALSO HAVE THE ABILITY TO DO A LITTLE PUBLIC SPEAKING AND HAVE A GOOD PERSONALITY. WILL MAKE A GOOD PROPOSITION TO THE RIGHT PARTY. ADDRESS CL. BOX 425, TIMES SPRING ST. BRANCH.

WANTED— 10 airplane mechanics are needed to keep one flyer in the air. We are giving our complete $100 course in repairing and assembling, ignition, carburetion and rebuilding for $50 to a limited number this week; different types of motors and planes to work on under the personal direction of our chief mechanic, H. Christofferson. UNITED SCHOOLS, 127 S. Los Angeles st. See Instruction Course Adv.

WANTED— Experienced male stenographer, over 31, for position in Mexico. Prefer knowledge of Spanish. Salary $100 per month, with room and board. Experienced general store clerk for position north. Starting salary $100 per month. Experienced young man stenographer and clerical assistant for beach position. Starting salary $90 per month. EDUCATIONAL EXPERT COMPANY, 704-705 Haas Bldg. (Agency.) Broadway at 7th.

WANTED—LEARN THE AUTOMOBILE AND TRACTOR TRADE. At the largest, best-equipped EXCLUSIVE AUTOMOBILE and TRACTOR school (established 1905.) You learn by actual practice in our big shops and field. Expert instructors. Life scholarship. $50 PRACTICAL TRACTOR COURSE FREE. Write for free 64-page catalogue or call NATIONAL AUTOMOTIVE SCHOOL, Figueroa at 8th st. (See Inst. Adv.)

WANTED—RUSH—RUSH— Few bright young men, ages 18 to 20 or 21 to 40, to prepare for postoffice clerks and letter carriers, Los Angeles. Good starting salary, regular advancement. Examination Feb. 16. See at once, A. C. HOFF, 7th floor, Grosse Bldg., Sixth and Spring. See Inst. adv. RUSH—RUSH.

WANTED—FIRST-CLASS MALE STENOGRAPHER and typewriter as private secretary, Government work. Must be American citizen and well recommended by local commercial or banking house or county, State or Federal officer. No applicants will be considered unless recommended as above. Address K, box 463, TIMES SPRING ST. BRANCH.

WANTED — CAPABLE YOUNG MAN OF GOOD personality and initiative for oil field office near Los Angeles; stenographer and typewriter preferred; good opportunity; reply in own handwriting, state references and experience. Address K, box 546, TIMES SPRING ST. BRANCH.

WANTED— Experienced smelter draftsman for large Arizona copper company, $190. CALIFORNIA COMMERCIAL SERVICE, Brockman Bldg.

WANTED—ACCOUNTANT, OFFICE MANAGER, 35 to 40. Thoroughly familiar big contracting, subsistence commissary, etc. Furnish unquestioned references, salary open. REFERENCE ASSOCIATION, (Agency,) Central Bldg.

WANTED—WE GUARANTEE TO TEACH YOU TO drive an automobile, individual instruction, on 1917 4 and 6-cylinder cars, with short shop course for $10; give you reference and help you get a position. UNITED SCHOOLS, 127 S. Los Angeles. See Inst. adv.

WANTED—20 YOUNG MEN. Join our special telegraph and railway class. Low tuition. Position guaranteed. Call at once at THOMPSON'S TELEGRAPH SCHOOL, 320 W. Eighth, fourth floor. Ask for Mr. Thompson. (See Instruction Course adv.)

WANTED—EXPERIENCED TEACHER OF BOOKkeeping and commercial subjects, taught in business college. Splendid opportunity. State qualifications. For interview address K, box 496, TIMES SPRING ST. BRANCH.

WANTED—A STRONG BOY 16 TO 18 YEARS of age to run errands, do other work around store; must live at home with parents. Apply with references, JANTZEN-RAILSBACK CO., 242 S. Broadway.

WANTED—AN AGGRESSIVE SPECIALTY SALESman, city territory, auto accessory. Commission basis only. A good man should make big money. Talk it over with MR. WALKER, 4510 McKinley ave., 12 to 1 today.

WANTED—COMMISSARY CLERKS, SINGLE MEN who speak Spanish; steady employment and good chance for advancement. Address BOX 812, STATION C, city.

WANTED—POSITION ALWAYS OPEN FOR GOOD truck driver. We teach you for $10 and give you free one week's shop course. UNITED SCHOOLS, 127 S. Los Angeles st. See Inst. adv.

WANTED—A GOOD CHANCE FOR A BRIGHT young man in office of wholesale house; one 18 to 20 years of age; one living at home preferred. State age, phone number. Address C, box 106, TIMES OFFICE.

WANTED—MEN; OPERATE MOTION PICTURE machines; our instruction guarantees city license, theater experience, help secure position. See Instruction ad. INDEPENDENT THEATRICAL EXCHANGE, Pantages Theater Bldg.

WANTED — AUTOMOBILE MECHANICS. WE teach overhauling and repairing on all make cars. Complete course, $25. UNITED SCHOOLS, 127 S. Los Angeles. See Inst. adv.

WANTED—SALESMAN WITH MECHANICAL ABILity to sell and install gasoline lamps, lanterns and lighting systems in the rural districts. COLE LITE & SALES CO., 742½ S. Los Angeles st.

WANTED—AN ALL-AROUND MAN AS CANDY and ice cream maker for retail store; must be sober and reliable. HENSON'S CONFECTIONERY, 152 Sixth st., San Pedro, Cal.

WANTED — LIVE WIRE, EXPERIENCED MAN with auto, handle sale and rental department in the best location in Hollywood. Commission basis. HOLLY. 3840. 6252 Hollywood Blvd. 579448.

WANTED—MALE BOOK-KEEPER AND STENOGrapher, must have experience, cost manufacturing; state salary, experience, references. Address 77, box 482, TIMES SPRING ST. BRANCH.

WANTED—MAN ON POULTRY FARM, WHO HAS had experience in hatching, brooding and feeding. Give references and phone. Address C, box 54, TIMES OFFICE.

WANTED—MAN FOR PRIVATE PLACE WHO understands care of automobile, lawns and flowers. Give phone and references. Address C, box 88, TIMES OFFICE.

WANTED—MAN, OVER 30 YEARS, FOR LAUNdry office route, who can drive Ford machine. Apply WARDROBE LAUNDRY, 961 E. Eighth st., Wednesday morning early.

WANTED—YOUNG MAN AS ASSISTANT SHIPping clerk; state age, references and salary expected; Address K, box 560, TIMES SPRING ST. BRANCH.

WANTED—GOOD STRONG BOY WITH WHEEL for Times paper route, Wilshire district. Good pay. Apply H. S. NOYES, 177 S. Serrano. Phones: 56170 or Wilshire 2966.

WANTED—A SHIRT CUTTER ON CUSTOM WORK cutting from patterns, steady work for competent man of experience. MACHIN SHIRT CO., 739 S. Broadway, eighth floor.

WANTED — 5 REPRESENTATIVES IN THIS State to represent us for our new patent auto shift lock retails $1; good profits; phone Broadway 6656, mornings or write 615 TOWNE AVE.

WANTED — RELIABLE YOUNG MAN WITH MOtorcycle, who is familiar with the city to deliver shoes; must give references. Apply 8:30 a.m., 629 S. BROADWAY.

WANTED—TAILOR, MUST BE GOOD TAILOR and presser, call evenings only, between 6:30 and 9 p.m. No attention given during day. 114 W. FIRST ST.

WANTED—MAN WITH AUTO TRUCK, STAND front business place; have hauling to do and get tips on moving jobs. Address C, box 163, TIMES OFFICE.

WANTED—FIRST-CLASS TAILOR ON WOMEN'S coats. Apply at once. 1056 N. SPRING ST. room 1.

WANTED — CARPENTER, GLOBE MAN PREferred; good home; small wages. Call 2880 ELLENDALE PLACE, cor. 29th.

WANTED — MAN WHO CAN SOLICIT RETAIL trade to use his own light delivery auto, good opportunity for right party. See MR. HAGELBERG, 120 N. Beaudry.

WANTED—SEVERAL SALESMEN, HOUSE-TOhouse work, salary and commission. Apply SINGER SEWING MACHINE CO., 828 S. Bdwy.

WANTED—YOUNG MAN TO HOP BELLS AND run elevator, must have license and references. Call in person. HOTEL VICTORIA, 7th & Hope.

WANTED — CONSCIENTIOUS BOY TO LEARN trade, age 16 to 18. SEDLACEK, Manufacturer of silverware, 1011 S. Los Angeles st.

WANTED—FIRST-CLASS GROCERY CLERK WHO can talk some Spanish, meet me from 1 to 2 today at 227 S. LOS ANGELES ST.

WANTED — PLATEN PRESSMAN, UNION; $27 week; steady position to right man. Address P. O. box 474, FRESNO, Cal.

WANTED—CAPABLE RAPID MAKE-UP AND AD man, steady situation, open shop. MORNING ASTORIAN, Astoria, Oregon.

WANTED—GUITAR PLAYERS, YOUNG MEN WHO can sing preferred. Call "RAY," West 2053. Good amateur considered.

WANTED — MEN WHO HAVE DOMESTIC GAS maker contracts, send your address to K, box 545, TIMES SPRING ST. BRANCH.

WANTED—EXPERT RADIATOR MAN, $5 A day to right man, steady job. Apply SCHAEFER MANUFACTURING CO., 1237 S. Figueroa st.

WANTED—DELIVERY BOY WITH WHEEL, APply 7:30 at side door. F. B. SILVERWOOD, Sixth and Broadway.

WANTED—DENTIST, OPERATOR. STATE AGE, California license. Address K, box 598, TIMES SPRING ST. BRANCH.

WANTED—STRONG YOUTH ABOUT 18 TO MAKE himself useful, good chance for advancement. Apply 450 S. OLIVE.

WANTED—DRIVER FORD TRUCK, STATE WHAT experience. Address K, box 467, TIMES SPRING ST. BRANCH.

WANTED — UPHOLSTERERS, GOOD WAGES TO right men. GALLAGHER'S FURNITURE SHOP, 1203 S. Figueroa.

WANTED—EXPERIENCED BUTLER; MUST HAVE references. Call at 2225 HARVARD BLVD. this morning. Take Washington-La Salle ave. car.

WANTED — HUSKY BOY TO WORK IN WAREhouse and answer phones. Apply between 8 and 9. NATIONAL OIL CO., 627 E. Third st.

WANTED—AUTO PAINTER, FIRST OR SECOND man, come ready to work. ACME AUTO PAINT SHOP, 2216 Central ave.

WANTED—JAPANESE BOY FOR APARTMENThouse work, one familiar with all burners preferred. Apply 240 W. SANTA BARBARA.

WANTED—BOY ABOUT 16, WITH WHEEL, TO deliver and work in grocery; good wages. KENDALL, 2015 W. Seventh.

WANTED— Help, Male.

Space is not given under this heading to advertisements soliciting business patronage.

WANTED—CAPABLE NEWSPAPER MAN, COMpetent to fill position city editor. MORNING ASTORIAN, Astoria, Oregon.

WANTED—CUTTER, SHORT KNIFE CUTTER AT once on ladies' neckwear. SYLVIA CO., 752 S. Los Angeles st.

WANTED—YOUNG MAN EXPERIENCED ON BELT sander, steady job. M'CLELLAN MANUFACTURING CO., 10th and Los Angeles.

WANTED—MAN TO DRIVE BREAD WAGON ON old-established route; guaranteed salary and commission. Apply 5817 PASADENA AVE., 10 a.m.

WANTED—2 BARBERS, FIRST AND SPRING, under bank. G. BERRYHILL, good chairs.

WANTED—LEARN ACTUAL AUTO REPAIRING. Y.M.C.A. AUTO SCHOOL, 10822. See Ins. Course.

WANTED—AN EXPERIENCED SCREW MACHINE hand. Apply 149 W. PICO ST.

WANTED — FIRST-CLASS FLANNEL WASHER. WESTERN LAUNDRY, 744 E. 8th st.

WANTED—3 FURNITURE FINISHERS, APPLY MANHATTAN FURNITURE CO., 960 McGarry.

WANTED—JEWELRY JOBBERS, 8-HOUR SHOP; GOOD PAY. W. S. MYERS CO., PORTLAND, OR.

WANTED—A GOOD MAN TO TAKE CHARGE OF fruit ranch, peach and apricot. PHONE 29824.

WANTED—EXPERIENCED DELICATESSEN MAN, no other need apply. 330 W. 5TH.

WANTED—EXPERIENCED RANCH HAND FOR 160 acres to work on shares. 2380 W. 20TH ST.

WANTED—PAPER HANGER RIGHT AWAY. 529 MAPLE AVE.

WANTED — A BOY TO WORK IN GROCERY store. 2450 W. SEVENTH ST.

WANTED — AN ALL-ROUND TAILOR. APPLY 2492 W. WASHINGTON.

WANTED—CANDY MAKER, ALL-AROUND MAN, for Riverside, at once. Inquire 107 S. BDWY.

WANTED—BOY WITH WHEEL. APPLY STERLING DRUG CO., Sixth and Western.

WANTED—BARBER, $17 GUARANTEED. STEADY job. BRENN & WILDER, Pomona.

WANTED— Help, Male and Female. (Investment Required.)

WANTED — MAN OF GOOD CHARACTER WHO can invest $300 with services, to take splendid permanent place in old, responsible firm. Pay $140 month. Bright future. No experience necessary. Investment fully protected. Information, call 134 W. SIXTH ST., Room 200.

WANTED—STEADY MAN TO TAKE INTEREST manufacturing business, wait on customers, handle cash, etc., will pay $120 monthly at start; small investment required, fully secured, experience not necessary. 607 S. HILL ST., room 305.

WANTED—SODA AND LUNCH MAN—FINE OPportunity for man or man and wife, lease, drug store, soda fountain, on percentage basis, 30 miles from Los Angeles. Address C, box 230, TIMES OFFICE.

WANTED—POSITION AS MANAGER TO RIGHT party with references. Business has bright future. Investment $2000 required, carries with it controlling interest. Address J, box 598, TIMES SPRING ST. BRANCH.

WANTED—SOME PEOPLE TO JOIN ME RAISING beans; splendid proposition. Owner, 209 GRANT BLDG.

WANTED—MANAGER FOR LAUNDRY; INVESTment required. Address C, box 90, TIMES OFFICE.

WANTED— Help, Female.

Space is not given under this heading to advertisements soliciting business patronage.

WANTED—HAWLEY EMPLOYMENT AGENCY, Elizabeth Keliher, Manager. 254 S. Broadway.

Family waitress, $45; parlor maid, $40-$45; upstairs maid, $40-$45; all for Montecito; upstairs maid, Montecito, for Feb. 14, $40-$45; family waitress, Pasadena, $45; family waitress, city, $40; first-class family cook for Santa Barbara, Feb. 25, $50-$65; family cook, 2 adults, city, French preferred, $50; cook and second maid, 2 adults, no laundry, city, $40 and $35; pantry woman, resort hotel, $45; waitresses, city and country hotels, $30 etc., $35 etc.; chambermaids, institution, $35 etc.; man and wife, cook and housework, 2 adults, city, $75-$80; general housegirls, city and country, $35 to $45.

WANTED—A1 STENOGRAPHER AND MANAGER'S assistant, desirable wholesale position, $75 to start. Capable stenographer, some knowledge of book-keeping, near-by, $65, room, board and laundry. A1 book-keeper, take charge corporation books; little typing, $75; good future. Good stenographer, discreet, willing, good appearance, high-class position, $65-$70, advancement. New positions constantly, mostly filled without advertising. Better register. F. S. BEAVIS, Agency for "EVERYTHING HUMAN FOR THE OFFICE," Investment Bldg.

WANTED— First-class semi-appearing young lady stenographer; salary $80 per month. Young lady stenographer for position with good company in small town, north; salary $75-$80 per month. Experienced young lady book-keeper and stenographer, starting salary $75 per month. EDUCATIONAL EXPERT COMPANY, 704-705 Haas Bldg. (Agency.) Broadway at 7th.

WANTED—PARLORMAID AND WAITRESS, $45; second maid, city, $40; upstairs and laundry, city, $40; mixed work, school, Santa Barbara, $40; general housework, 4 family, Santa Monica, $50; another, 3 in family, want colored, $40; many others, $30 to $40; waitress and dining-room girl, Riverside, $30. R. & B. HENDERSON EMPLOYMENT AGENCY, 313 W. Third st.

WANTED—FIRST-CLASS BOOK-KEEPERS, MOSTLY under 35, various openings, local and outside, $100-$150. Stock record clerk, Imperial Valley, $65-$80, with advancement. Experienced timekeeper, good at figures, under 30, $75; good future. New positions constantly, mostly filled without advertising. Better register. F. S. BEAVIS, Agency for "EVERYTHING HUMAN FOR THE OFFICE," Investment Bldg.

WANTED—GIRL, IMMEDIATELY FOR GENERAL light housework, one who can appreciate a good home, who will remain with us; who is energetic, neat and agreeable; for such a girl we will pay reasonable salary and give her a good home. Phone West 494 before 10 a.m., or call in person any hour thereafter during the day. 1016 VAN NUYS BLDG.

WANTED—

Ledger clerk, small concern	$65
Stenographer, bookkeeper	$75
STENOGRAPHER, LONG BEACH	$60
Typist, dictaphone operator	$60
Stenographer, auto tns. experience	$65
Office assistant, good penman	$50

CALIFORNIA COMMERCIAL SERVICE, Brockman Bldg. Agency.

WANTED—HAIR WORKERS, MUST BE EXPERIenced in weaving, mixing and water dressing, as well as in parlor work. Apply today between 9 and 10, superintendent J. W. ROBINSON CO., Seventh and Grand.

WANTED—YOUNG WOMEN, LEARN TELEGRAPHY and typewriting now. Several can earn part tuition. Call this week at THOMPSON'S TELEGRAPH SCHOOL, 320 W. Eighth, fourth floor. Ask for Mr. Thompson. (See Instruction Course adv.)

WANTED—ENGLISH, FRENCH OR IRISH NURSE to care for 2-year-old child, and assist with housework; room and bath; downstairs; must have excellent references, wages $30. Call 557590.

WANTED — GIRL WITH GOOD REFERENCES for general housework, must be good cook and clean; 2 in family. Phone. F8158 between hours of 11 and 4.

TO LET — FURNISHED APT. TO WORKING couple for wife's services from 2 to 3 hours of chamberwork each morning. MARKET HOTEL, 1205 E. Sixth st.

WANTED — YOUNG GIRL TO ASSIST WITH housework in private family, no cooking or washing; wages $15, good home. 255 S. GRAND AVE.

WANTED—LADY IN BUSINESS REQUIRES A REfined, capable woman take charge of small flat and little boy 3 years; good home. Address K, box 462, TIMES SPRING ST. BRANCH.

WANTED—A NEAT GIRL OR WOMAN TO ASsist with light housework, 532 GOLDEN AVE. 52206.

WANTED—SOME ONE TO ASSIST WITH HOUSEwork for room and board, home. Phone GLEN. 916; Sunset GLEN. 344W.

WANTED—A RELIABLE GIRL AS MOTHER'S helper, wages $30. Address box 15, INGLEWOOD, Cal.

WANTED—A RELIABLE WOMAN TO DO MENDing and upstairs work and help care for four children. $35. 22663.

WANTED—YOUNG GIRL FOR GENERAL HOUSEwork, all modern conveniences; room with bath, wages $25 to $30. 568613. 682 IROLO.

WANTED — MIDDLE-AGED WOMAN TO HELP mother with housework and baby, wages $1.25 per day. Inquire today at 786 E. 54TH ST.

WANTED—FELLING HANDS AND BUTTON SEWers on ladies' cloaks and suits. Apply A. W. HACKEL, 347 S. Spring st.

WANTED—FIRST-CLASS VOCAL ACCOMPANIST, will exchange lessons in French or voice for work. Phone 29919. 2820 TOBERMAN ST.

WANTED—WOMAN TO DO PLAIN SEWING AND assist with upstairs work, from 9 to 4. PHONE 35553.

WANTED—SALES CHECK AUDITOR WITH DEpartment-store experience. Apply J. M. HALE CO., 341 S. Broadway.

WANTED — EXPERIENCED HOTEL CHAMBERmaids, steady work, salary and room. See MRS. BOWMAN, housekeeper, 205 N. Broadway.

WANTED—MAID AT ONCE FOR LIGHT HOUSEkeeping, 3 in family. Apply Apt. 107, WILSHIRE APTS., 671 S. Coronado.

WANTED—REFINED WOMAN FOR COMPANION for two young ladies employed. Small wages and excellent home. Address, BOX 106, Irvine, Cal.

WANTED—MASSEUSE, ONE WHO UNDERSTANDS hydrotheraphy and electricity. Call 1519 S. GRAND.

WANTED—GOOD RELIABLE COOK FOR SMALL institution, no dishwashing, $30 per month. 29121. 215 E. AVE. 57.

WANTED—PRESSER ON COATS AND SHIRTS. Apply Room 402, 520 S. BDWY.

WANTED—GIRL, LIGHT HOUSEWORK, TWO hours, afternoons. Call after 2. 309 S. HILL.

WANTED—AN ERRAND GIRL, WAIST FINISHers, also embroidery girl. FREEMAN GOWNS, 501 Majestic Theater Bldg.

WANTED—LEARN TO MAKE YOUR HAT OR dress at EDITH MAY'S, Brack-Shops. See ins. ad.

WANTED—WOMAN FOR KITCHEN WORK. KAHAN DELICATESSEN, 829 W. 9th st.

WANTED—EXPERIENCED HAND IRONERS. APply CROWN LAUNDRY CO., 1624 Paloma ave.

WANTED—LADIES TO REPRESENT THE NUBone corset. Write 222 W. NINTH ST., L. A.

WANTED—A GOOD COMPETENT GIRL FOR general housework, 3 in family. WEST 3673.

WANTED—SMART WAITRESS. NETHERLANDS CAFE, 1257 W. 7th st.

WANTED—WAITRESS AT 721 W. THIRD ST., $8 per week. 6 days.

WANTED— Help, Female.

NOTICE. Space is not given under this heading to advertisements soliciting business patronage. The Times uses every reasonable precaution to exclude false and fraudulent advertising from its columns. To this end, advertising patrons, as well as those who answer Times advertisements, are requested to report the receipt of improper communications to The Times Legal Department.

NOTE—Applicants for positions are advised not to send original recommendations in answer to ads. Send duplicates only.

WANTED— YOUNG WOMEN, experience unnecessary, to learn telephone operating; paid while learning. Greatly increasing business offers unusual opportunities to those taking up this necessary and fascinating work at this time. Come and talk the matter over personally with Miss Dickey at the employment office between 8 a.m. and 6 p.m. TELEPHONES: PICO 12000 OR 22935. SOUTHERN CALIFORNIA TELEPHONE COMPANY, 1320 S. Hope st. Take Pico car to Hope st. Walk ½ block south.

WANTED—FAMILY WAITRESS, PASADENA, $45; second maid, 2 adults, Pasadena, $40; butler, Pasadena, $60, $75; second maid, Oak Knoll, $40; parlor maid and waitress, 2 adults, Pasadena, $40; prefer Irish girl, good references; second maid, Hollywood, $40; lady's maid, $35-$40; French governess, $50; house girls, city and country, $20 to $50; cook and butler, $90; cook, chauffeur, butler, $80; colored cook and butler, $80; 2 waitresses, nice country hotel, $30, room and board; upstairs and light laundry, city, $40. MRS. PATTEN'S EMPLOYMENT AGENCY, 218 S. Broadway.

WANTED—

Elliott-Fisher operator	$65
Stenographer, manufacturing exp.	$65
Remington bill clerk, exp. necessary	$65
Typist, able to do posting	$55
Stenographer, operate switchboard	$15
Book-keeper, wholesale	$15
Comptometer operator, Southern Arizona	$80
Stenographer and book-keeper, wholesale	$12

THE PACIFIC AUDIT & SYSTEM MCO., Inc. 936 Union Oil Bldg. (Agency.) 7th and Spring.

WANTED—WAITRESS, HOTEL, COUNTRY, $35, room and board; waitress, hotel, near city, $35, room and board; waitress, institution, city, $30, room and board; 3 waitresses, hotels, city, $25 to $35, room and board; chambermaid, hotel, north, $35, room and board; chambermaid, hotel, city; kitchen helper, cafe, beach, $35, room and board; ranch cook, 3 men, $30, room and board; ranch cook, $35, room and board. HUMMEL BROTHERS' EMPLOYMENT AGENCY, 116-118 East Second st.

WANTED — SEVERAL BRIGHT BUSINESS COLlege graduates who have taken shorthand and typewriting to prepare for $20 week position in government service; bring parent with you if under 21; see at once, A. C. HOFF, 7th floor Grosse Bldg., Sixth and Spring. See Inst. ad.

WANTED—AT ONCE, FIFTY CAPABLE WOMEN, preferably ex-teachers, or Normal School graduates or college graduates, to prepare for fine clerical positions, Washington, D. C. Starting salary about $92 a month. Delightful work, short hours. For successful coaching by home study see A. C. HOFF, 7th floor Grosse Bldg., Sixth and Spring. (See Inst. ad.)

WANTED—FEW HIGH SCHOOL GIRLS WHO have taken commercial course in high school, to prepare for a fine government position paying about $20 a week starting salary; bring parent with you and see A. C. HOFF, 7th floor Grosse Bldg., Sixth and Spring. See Inst. ad.

WANTED—SOLICITORS FOR DRY CLEANERS, 50 per cent.; nursery maids, 2 children, $40; another, $35; another, 1 child, semi-invalid, $35; another, 1 child, $30; practical nurse and housekeeper, elderly couple, $25; cook and downstairs, Beverly, $35; general maid, 2 adults, $35; another, 2 adults, La Crescenta, $40, prefer Swedish; general maid, country, $35. BONDED SERVICE CO., 430 Broadway, Room 311.

WANTED—PANTRY WOMAN, FOR HOTEL, 10 hotel waitresses, $30 and found; 2 cafe waitresses; 5 chambermaids, $35 and found; side hall waitress, $40; lunch waitress; 2 institution; 2 hotel waitresses, $30 and found. Arizona, fare paid. TOURIST EMPLOYMENT AGENCY, 145 S. Spring st., Room 210.

WANTED—TWENTY-FIVE TYPISTS, JUST BEGINning, or out high school, only reasonable speed on machine necessary, to prepare for $1000 government position; if under 21 bring parent. See at once, A. C. HOFF, 7th floor Grosse Bldg., Sixth and Spring. See Inst adv.

WANTED—EXPERIENCED OPERATORS ON UNION SPECIAL CYLINDER MACHINE FOR FELLING SHIRTS. GOOD WAGES. STEADY WORK. BOSS OVERALL FACTORY, 1147 SAN JULIAN, CORNER 12TH ST.

WANTED—A-1 BOOK-KEEPER-STENOGRAPHER, $75; book-keeper-stenographer, $15 start, good future; A-1 stenographer, assistant book-keeper, salary open, good opportunities. Neat rapid typist, $50, see MISS HOLLWAY, Reference Association (Agency,) Central Bldg. $70-$75. Switchboard operator, expert,

WANTED — EXPERIENCED BOOK-KEEPER, STEnographer and cashier, to keep books half day and act as cashier in picture theater, in Westlake district, for 2½ hours each evening; give references and salary expected. Address K, box 498, TIMES SPRING ST. BRANCH.

WANTED—STENOGRAPHER AND BOOK-KEEPer; A1 experience and references, required; good personality and appearance; starting salary $85. THE PACIFIC AUDIT & SYSTEM CO., Inc., 936 Union Oil Bldg. (Agency.) 7th and Spring sts.

WANTED — STENO. AND BK-KP., ABOUT ONE year experience; to prepare for government forest and field clerk, starting salary up to $1125 no spec. exam. just called. For course, phone, see immediately, A. C. HOFF, 7th floor Grosse Bldg., Sixth and Spring sts. See Inst. adv.

WANTED—BOOK-KEEPER, CORPORATION EXperience, able to handle large set of books, good penman, able to operate comptometer; good advancement to right party; starting salary $90. THE PACIFIC AUDIT & SYSTEM CO., Inc., 936 Union Oil Bldg. (Agency.) 7th and Spring.

WANTED—LADIES TO LEARN TO DRIVE AND repair automobiles; private class-room for ladies; practical repair work; competent instructors in charge. Evening class now forming. Main 5852. See ad. under instruction course. STANFORD AUTO SCHOOL, 1315 S. Main.

WANTED — MIDDLE-AGED WOMAN FOR COOKing and general housework in country home, located in beautiful orange grove; 4 adults. Address MRS. F. J. HUMMEL, Covina, or call at 116 E. Second st., at 4 p.m. Wednesday.

WANTED—THE TELEGRAPHY DEPT., ISAACS-Woodbury Business College (fifth floor, Hamburger Bldg.,) open to students day and evening. Operators in demand. Call, write. PHONE F1850, PICO 133. See Instruction adv.

WANTED—BURROUGHS, BOOK-KEEPING, TYPEWRITING, Penmanship by "THE BEST" Penman in the world—BLANCHARD. MODERN BUSINESS COLLEGE, Metropolitan Building. See Instruction adv.

WANTED—IF YOU WANT TO BECOME A GOOD private secretary, we will both educate and place you, and provide a way for you to work your way through school free of charge. Call at 625 S. HOPE ST. for particulars.

WANTED—DO YOU WANT AN EDUCATION AND a good business position? We guarantee both, and furnish employment to pay all expenses. Call at the CALIFORNIA-BROWNSBERGER COMMERCIAL COLLEGE, 625 S. Hope st. for information.

WANTED—COMPETENT GIRL, FOR GENERAL housework, family of 2 adults, must be good plain cook, and laundress, references required. Call from 10 a.m. to 2 p.m., 1968 N. VAN NESS AVE.

WANTED—SWEDISH EMPLOYMENT AGENCY. Scandinavian and American help. 101½ S. BROADWAY. Cooks, maids, housegirls, nurses, hotel and restaurant help. Call.

WANTED—MAID, SMALL BUNGALOW, TWO children, man and wife, chance to go north in spring; if satisfactory. State wages expected. Address K, box 549, TIMES SPRING ST. BRANCH.

WANTED—PARTY WHOM MISS ALICE LARSON was to see in few weeks regarding employment wishes her to come at once. MRS. A. H. DE BARDELEBEN, 1326 N. La Brea. Holly 2649.

WANTED—WOMAN FOR GENERAL HOUSEWORK for family of 2 adults; must be competent and willing, references required; no others need apply. 1326 N. LA BREA. Phone Holly 2649.

WANTED — COMPETENT WOMAN FOR COOK and general housework. No laundry. Room and bath. Wages $35. Call at 610 S. VIRGIL AVE. Take Western ave. car.

WANTED—COMPTOMETER, DICTAPHONE, TYPEwriting, day or night. (No study required.) See Inst. Adv. CENTRAL COLLEGE, Chamber Commerce Bldg.

WANTED—GREGG AND GRAHAM SHORTHAND. "THE BEST!" Everywhere the standard. MODERN BUSINESS COLLEGE, Metropolitan Building. See Instruction adv.

WANTED—GOOD WOMAN FOR COOK IN CONfectionery store. Come ready for work. 654 S. ALVARADO.

WANTED — YOUNG GIRL TO ASSIST WITH housework, in private residence; no washing. Phone 556785. 3029 LEEWARD AVE.

WANTED—EXPERIENCED DISTRIBUTORS, GOOD pay, steady work and pleasant surroundings; we employ girls only in this department. TROY LAUNDRY, corner 14th and Main.

WANTED—UNDERWOOD TYPEWRITERS, NOTHing else; they're "THE BEST" MODERN BUSINESS COLLEGE, Metropolitan Building. See Instruction adv.

WANTED—TWENTIETH CENTURY BOOKING; latest, completest, "THE BEST!" MODERN BUSINESS COLLEGE, Metropolitan Building. See Instruction adv.

WANTED—CIVIL SERVICE, LATEST TESTS, REvised to date. Individual help in just what YOU need. MODERN BUSINESS COLLEGE, Metropolitan Building. See Instruction adv.

WANTED—YOUNG WHITE GIRL FOR GENERAL housework, Wil. 684, 54318. 1012 S. BONNIE BRAE.

WANTED—RELIABLE WOMAN TO CARE FOR 4-year-old girl and housework, 2 adults, salary $25. PHONE 74186.

WANTED — LADIES TO DO CROCHETING AT home. Steady work. Call 2 to 4 p.m. 915 S. FLOWER.

WANTED— Help, Female.

Space is not given under this heading to advertisements soliciting business patronage.

WANTED — THE STUDENT BUSINESS SERVICE DEPARTMENT OF THE ISAACS-WOODBURY BUSINESS COLLEGE (fifth floor Hamburger Bldg.) enables deserving young women to secure a thorough course in shorthand, typewriting, book-keeping, etc., in exchange for half-day service in a business office. Call to see about it.

WANTED—HIGH SCHOOL AND COLLEGE GRADUates to teach commercial subjects; former public school teachers can qualify in few months. Good pay, short hours, pleasant work. Catalogue free. MACKAY BUSINESS COLLEGE, Ninth and Main, or 18th and Flower.

WANTED—TWO LADIES TO LEARN BEAUTY culture and hair manufacturing; our commission proposition is a good one; FLORENTINE HAIRDRESSING COLLEGE, oldest, largest, teaches right, 227 MERCANTILE PLACE, at Broadway. See "Learn Trades" ad.

WANTED—GIRLS TO FOLD CIRCULARS ONE hour daily for half tuition. Free course to those who work four hours. Largest and most beautiful school in the West. MACKAY BUSINESS COLLEGE, 18th and Flower.

WANTED—EXPERIENCED TEACHER OF BOOKkeeping and commercial subjects, taught in business college. Splendid opportunity. State qualifications. For interview address K, box 496, TIMES SPRING ST. BRANCH.

WANTED — HAND EMBROIDERERS ON SILK WAISTS. ALSO PRESSERS AND FINISHERS; ALSO OPERATORS, EXPERIENCED ON SINGER EMBROIDERY MACHINE. APPLY ALL WEEK. JOSEPH ZUKIN, 724 S. LOS ANGELES ST.

WANTED—"NO PRETTIER—NOT TEN SCHOOLrooms in America as pretty!" Baker, Author TWENTIETH CENTURY BOOK-KEEPING, thus compliments MODERN BUSINESS COLLEGE. See Instruction adv.

WANTED—STENOGRAPHER, 1 OR 2 YEARS' experience, small salary to start, short hours, chance to get experience, no book-keeping. Call at 703 DELTA BLDG.

WANTED—MIDDLE-AGED COLORED WOMAN TO do housework and cooking; some washing, eight dollars per week; two in family. 2057 OXFORD AVE.

WANTED—EXPERIENCED GIRL AS PARLOR maid and waitress, wages $40. Call this morning at 2225 HARVARD BLVD. Take Washington-La Salle ave. car.

WANTED—GIRL TO ASSIST IN HOUSEKEEPing, small salary, good home. Address C, box 130, TIMES OFFICE.

WANTED—TEACHERS, STATE NORMAL GRADuates; experience not necessary. PACIFIC TEACHERS' AGENCY, 531 Mason Bldg.

WANTED—TWO PUPILS, SPECIAL RATES, MACDONALD'S HAIRDRESSING COLLEGE, oldest and sanitary, 204 Mercantile Place, (See Inst. Ad.)

WANTED—AN EXPERIENCED NURSE FOR AN 18 months old baby; C.S. preferred. State salary expected. PHONE 565844.

WANTED — FINISHERS ON PANTS, ROOM 809 SAN FERNANDO BLDG., corner Fourth and Main sts. Phone Home 19789.

WANTED — COMPETENT GIRL FOR HOUSEwork, and cooking. 560522. 262 S. MARIPOSA.

WANTED—2 EXPERIENCED WAITRESSES AT once, $9 per week. Apply 106 W. PICO.

WANTED — DRESSMAKER. WILL GIVE VOICE lessons in exchange. A. box 15, TIMES OFFICE.

WANTED— Help, Male and Female.

Space is not given under this heading to advertisements soliciting business patronage.

WANTED—MAN AND WIFE, BUTLER & COOK, $90; man and wife, janitors, $80; man and wife, gardener and cook, $80. Call early, SWEDISH AND AMERICAN EMPLOYMENT AGENCY, 101½ S. Broadway.

WANTED— Help, Male and Female. (To Learn Trades.)

WANTED—AMBITIOUS PEOPLE DESIRING TO become designers of ladies' garments. ROSENBLEDT'S PERFECT SYSTEM prepares you for the work. 315 S. BROADWAY, third floor.

WANTED—LADIES LEARN BEAUTY CULTURE. FLORENTINE HAIRDRESSING COLLEGE, oldest, largest, 227 Mercantile Place, at Broadway.

WANTED — STUDENTS, LEARN BEAUTY CULture, hairdressing (Leader College.) MRS. HARRIS, 218 Mercantile Place.

WANTED— Help, Male and Female. (Instruction Course.)

WANTED—CIVIL SERVICE EXAMINATIONS, LOS Angeles soon. Men desiring government positions, departmental, postoffice, railway mail, customs, write for free particulars to J. C. LEONARD (former government examiner,) 748 Kenois Bldg., Washington.

WANTED—BECOME AN AIRPLANE MECHANIC, instruction by expert, day or night classes. UNITED SCHOOLS, 127 S. Los Angeles st.

WANTED—CIVIL SERVICE EXAMINATIONS IN Los Angeles soon. Women desiring clerkships, postoffice, government departments, stenographers, write for free particulars to J. C. LEONARD (former government examiner,) 748 Kenois Bldg., Washington.

WANTED—Y.W.C.A. SCHOOL, 351 S. HILL. Commercial subjects, telegraphy, sewing, cooking, millinery, piano, stringed instruments, orchestra, expression, dramatics. (Expert instruction, moderate tuition.)

WANTED—"THE TEACHER MAKES THE SCHOOL." Fifty years' practical business and teaching—business and Normal College and public schools—experience to credit of MODERN BUSINESS COLLEGE FACULTY, Metropolitan Bldg.

WANTED — MOTION PICTURE PEOPLE, WE train you before the camera, also motion picture camera, projection, machine operation. INDEPENDENT THEATRICAL EXCHANGE, Pantages Theater Bldg.

WANTED—FULL INSTRUCTIONS IN CLEANING and pressing all kinds of clothing, we teach how to take the spots out. Address GEO. A. EARLS, 3112C Maple ave., Los Angeles.

WANTED—TELEGRAPHY Taught quickly at THOMPSON'S TELEGRAPH SCHOOL, 320 W. Eighth, fourth floor. Start now.

WANTED — MACHINE SHORTHAND, GREGG shorthand, book-keeping, telegraphy, law, etc. MACKAY BUSINESS COLLEGE, 9th and Main, or 18th and Flower.

WANTED—GREGG SHORTHAND, TOUCH TYPEwriting, Double Entry Book-keeping, Comptometer, Dictaphone, English, Spelling. CENTRAL COLLEGE, Chamber Commerce Bldg.

WANTED—RAGTIME PIANO PLAYING TAUGHT in 20 lessons; write for booklet. CHRISTENSEN SCHOOL OF POPULAR MUSIC, 23 Walker Theater Bldg. Pico 482. F5795.

WANTED—WE TEACH AUTO TRUCK AND TRACtor repairing, operating. UNITED AUTO TRUCK AND TRACTOR SCHOOL, 127 S. L. A. st. Farm 69th and Main.

WANTED — MEN AND WOMEN, THOROUGH course in automobile driving and repairing. STANFORD AUTO SCHOOL, 1315 S. Main.

WANTED—PEOPLE LEARN PICTURE ACTING. HOLLYWOOD STUDIO, 5624 Virginia ave. Phone 59162. South Hollywood car.

WANTED — PRACTICAL AUTO TRAINING courses, all branches. Day, night classes. NAT. AUTO SCHOOL, Figueroa at 8th. (Catalogue free.)

WANTED—CLASSES IN ENGLISH, FRENCH AND current events. Also private lessons. STEPHENS, 717 Majestic Theater. Phone Pico 1191.

WANTED—YOUNG MEN AND WOMEN TO FIT for government position. See MR. HOFF, Grosse Bldg.

WANTED—LEARN TELEGRAPHY AT ISAACS-Woodbury College, 5th floor, Hamburger Bldg.

WANTED—BIG DEMAND FOR MILLINERS. PREpare yourself at EDITH MAY'S, Brack-Shops.

WANTED — SEE Y.M.C.A. AUTO SCHOOL. GET started right. 731 S. HOPE.

WANTED—PRACTICAL AUTO AND TRACTOR courses. N.A.S., 809 S. Figueroa. Catalogue free.

WANTED—LADIES TO LEARN HAIRDRESSING. MacDONALD'S, 204 Mercantile Place.

WANTED—SALESMEN— Agents and Solicitors.

WANTED—MEN OF ABILITY TO SELL OUR NEW policy—"It Pays 5 Ways"—for sickness, accident, permanent disability, old age and death. It's almost a self-seller! Liberal agency contract, renewal commissions. Issued exclusively by the Pacific Mutual Life, 49 years old—assets, $40,000,000. Call or address the company, HOME OFFICE BLDG., 545 S. Olive st., Los Angeles.

WANTED—SALESMEN, EXPERIENCED OR INexperienced, city or traveling. Send for our free book "A Knight of the Grip," and list of openings. Immediate employment service rendered members. Address nearest office. NATIONAL SALESMEN'S TR. ASSN., Dept. 261, Chicago, San Francisco, New York.

WANTED—WE OFFER TO A MAN OF INTEGRIty, with business ability, exceptional opportunity in the real estate, brokerage business, the business is here. It is up to you. For interview address J, box 370, TIMES SPRING ST. BRANCH.

WANTED — BRANCH MANAGER BY A CHIcago manufacturer, NEW QUICK MONEY MAKER. Sold to merchants; profits $300 to $500 per month. Requires from $500 to $1000 to carry the stock. C, box 73, TIMES OFFICE.

WANTED — AGENTS FOR STAPLE ARTICLE; sells like wildfire; big commission; send 10c for sample and terms. OSNOLA SUPPLY CO., Dept. 1, L. B. 42, Millington, Mich.

WANTED—LOCAL SALESMANAGER, CAPABLE earning $3000 a year. Must own car, have $500 and satisfactory references. W. B. GILBERT, Auditorium Hotel, City.

WANTED—SALESMEN TO REPRESENT LESLIE'S Weekly and Judge with best premium ever offered. Specialty salesmen or experienced newspaper men preferred. Apply 322 HIGGINS BLDG., 8 to 10, 2:30 to 4 o'clock.

WANTED—DEMONSTRATORS, $30 A WEEK, sell on sight. 218 N. SPRING ST.

WANTED— Situations, Male.

Space is not given under this heading to advertisements soliciting business patronage.

WANTED—MAN, SPEAKING FRENCH, 32, EXempt, sober and steady, desires position any kind. Call SOUTH 5432-W.

WANTED—CHINESE FIRST-CLASS COOK WANTS situation in family. HOME CHINA 10091. 321½ N. Los Angeles st.

WANTED — JAPANESE EXPERT GARDENER wants garden taken care in the city. Phone 75208, FRANK.

WANTED—SITUATION BY CARPENTER AND millwright. Can take charge of any job. 28460.

WANTED — POSITION AS CHAUFFEUR, EXPErienced, exempted from draft. Call M. 6072.

WANTED — EXPERIENCED JANITOR WISHES position. A. KLEIN, 1156 E. 28th st.

WANTED—BY JAPANESE BOY, POSITION AS schoolboy. 59317.

WANTED— Situations, Male.

Space is not given under this heading to advertisements soliciting business patronage.

WANTED—EFFICIENCY EXPERT, SYSTEMATIZER, AUDITOR, STATISTICIAN, AGE 37. OPEN FOR ENGAGEMENT. EXPERIENCED IN MERCANTILE, BANKING, MANUFACTURING AND COST ACCOUNTING. HIGHEST CLASS REFERENCES AND BOND FURNISHED. ADDRESS K, BOX 559, TIMES SPRING ST. BRANCH.

WANTED—CHAUFFEUR, MANY YEARS' EXPERIENCE ON HIGH-GRADE CARS, GOOD MECHANIC, VERY CAREFUL DRIVER, MARRIED, STRICTLY SOBER WITH NO BAD HABITS, VERY OBLIGING MANNERS, USED TO KEEPING CAR IN FIRST-CLASS CONDITION, DESIRES PERMANENT POSITION WITH PRIVATE FAMILY, WILLING TO DO LIGHT WORK AND REPAIRS AROUND RESIDENCE. CAN GIVE BEST REFERENCE. ADDRESS C, BOX 225, TIMES OFFICE.

WANTED — CHAUFFEUR-MECHANIC, WANTS STEADY POSITION; THOROUGHLY EXPERIENCED ON ALL HIGH GRADE CARS; AM CAPABLE OF KEEPING CAR IN PERFECT CONDITION; KNOW ALL CALIFORNIA ROADS; EXEMPT FROM DRAFT; IF YOU WANT A SOBER, RELIABLE AND TRUSTWORTHY MAN, PHONE COOK, VERMONT 668; 60856. BEST REFERENCES.

WANTED—ATTENTION, MOTORISTS. CHAUFFEUR THAT KNOWS ALL CALIFORNIA ROADS WANTS POSITION, TOURING; VERY CAREFUL DRIVER AND GOOD MECHANIC; EXEMPT FROM DRAFT; WILL GO ANYWHERE. FOR A SOBER RELIABLE AND TRUSTWORTHY MAN, PHONE COOK, VERMONT 668; 60856. BEST REFERENCES.

WANTED—CHAUFFEUR WITH MANY YEARS' EXPERIENCE ON HIGH GRADE CARS, DESIRES PERMANENT POSITION WITH REFINED PRIVATE FAMILY. AM THOROUGHLY COMPETENT AND RELIABLE. HAVE GOOD LOCAL REFERENCES AS TO CHARACTER AND ABILITY. CALL WILSHIRE 2956.

WANTED—PURCHASING AGENT, FOUR YEARS' EXPERIENCE, WELL QUALIFIED, ALSO CAPABLE OF ACTING IN SECRETARIAL CAPACITIES. UNDERSTAND RAILROAD AND CLAIMS. WELL VERSED IN GENERAL BUSINESS PRACTICE. ADDRESS C, BOX 184, TIMES OFFICE.

WANTED—FOREIGN POSITION. Lawyer, adjuster and collector of 25 years' experience, aged 48, highest references, wishes position with American house or corporation in Australia, New Zealand. Would go to South America. Address 1030 N. ALVARADO ST.

WANTED—NATIVE OF GERMANY, 45 YEARS of age, father of 2 American soldiers, discharged after long service with local corporation solely on account of his nativity, wants position as book-keeper or accountant; offer. Address C, box 150, TIMES OFFICE.

WANTED—YOUNG MARRIED MAN, NOT SUBject to draft, wants job as truck driver, familiar with all trucks, well acquainted with city. Will take out of town job; best of reference. Can furnish bond if necessary. Call A9671, NORFOLK.

WANTED—CHAUFFEUR BY JAPANESE, THOROughly competent driver, with several years' experience, understand Cadillac, Packard or any other makes. Also good gardener, with best references. 52119.

WANTED — RELIABLE JAPANESE GARDENER wants position in private family with help, some house cleaning, etc. Experienced 16 years. FRANK, S. H., 1134 Georgia st. Phone 52857, Broadway 2859.

WANTED—POSITION, SALESMAN, CLERK, DISplays or advertising, married man, 32, has represented large companies; moderate salary to start. Address K, box 475, TIMES SPRING ST. BRANCH.

WANTED—YOUNG MAN, 19, ATTENDING NIGHT school, desires position of some kind during day; have excellent High School education and can furnish best of references. KINNEAR, Addington Hotel, 735 S. Hope st. F1136.

WANTED—SITUATION ON RANCH BY MAN AND wife, man experienced stockman and farmer, would like place where chance for advancement; wife can cook for few men. Address J, box 354, TIMES SPRING ST. BRANCH.

WANTED—JAPANESE CHAUFFEUR, ALSO GOOD mechanic, careful driver, wants situation, private family, many years' experience in auto; willing to do other work necessary. Call FRANK, 20590.

WANTED—ACCOUNTANT, BOOK-KEEPER, OFfice man, exempt from draft. Good references. Lowest salary, $100. Address AC, box 138, TIMES OFFICE, Long Beach.

WANTED—SITUATION BY MARRIED RANCHER, eastern and California experience, in general ranch, dairy and orchard work. O. F. WOLINE, 106 Painter st., Pasadena.

WANTED—BY YOUNG MAN 25, WORK IN GArage, where willingness and ability to learn is appreciated. Address C, box 108, TIMES OFFICE.

WANTED — WELL EDUCATED COLORED MAN wants position as valet, nurse or masseur. Can also drive car. Address C, box 109, TIMES OFFICE.

WANTED—BY MARRIED MAN, 28 YEARS OF age, seven years traveling selling in Middle Northwest States. Can produce the business. Address K, box 553, TIMES SPRING ST. BRANCH.

WANTED—POSITION, EXPERT PRUNER, ITALian, wants position where family may be kept preferable. Write 5025 S. HOOPER AVE., Los Angeles, Cal., or Tel. South 3163-W.

WANTED — CHAUFFEUR POSITION, AGE 34, Swedish nationality, ten years' experience, three years with last employer. Best local references. Address C, box 120, TIMES OFFICE.

WANTED—BY FIRST-CLASS MILLMAN AND MEchanic, expert on ore concentration, especially tungsten and lead-silver ores. References as millforeman and master mechanic. Address VX, box 181, TIMES OFFICE.

WANTED—MARRIED MAN, STRONG, STRICTly temperate and reliable, age 32; will accept position, farm or country. Address K, box 562, TIMES SPRING ST. BRANCH.

WANTED—EXPERIENCED BOOK-KEEPER, EMployed part time, would like two or three more small sets of books to keep. Terms reasonable. Address K, box 561, TIMES SPRING ST. BRANCH.

WANTED—CAN YOU USE A FIRST-CLASS BOOKkeeper? Experienced, rapid on typewriter. Salary moderate, references. Address J, box 537, TIMES SPRING ST. BRANCH.

WANTED—POSITION AS CHAUFFEUR IN PRIvate family; best references; know city and all high-class cars; at present employed. Address A, box 165, TIMES OFFICE.

WANTED — JAPANESE CHAUFFEUR-MECHANIC with 5 years' experience, wants situation in private family; will do other work, too, if needed; has best recommendations. GEORGE, 20080.

WANTED—FORD MECHANIC, WITH SERVICE car and equipment, wants position as manager or foreman. Address C, box 121, TIMES OFFICE.

WANTED—CHAUFFEUR, AGE 25, 10 YEARS' EXperience, reliable, city reference. Address C, box 122, TIMES OFFICE.

WANTED—VIGOROUS OLD SOLDIER LOOKING for work, indoors, everybody better off busy, not wishing much pay. Can give good reference. Address B, box 118, TIMES OFFICE.

WANTED—POSITION BY MECHANICAL CHAUFfeur, best references. Married, exempted. Address C, box 78, TIMES OFFICE.

WANTED—I WANT STEADY POSITION AS PRIvate family cook. I had experience as restaurant cook. Call at below address. NOBUSHIRO, 118 Wilmington st., city.

WANTED — BY AN EXPERIENCED CHINESE chauffeur, careful, good, safe driver, can furnish reference from last employer, desires position in private family. 767 N. ALAMEDA.

WANTED — MAN 36, EXEMPT, SOBER AND steady, desires position of any kind with chance for advancement. Drive Ford. Address C, box 65, TIMES OFFICE.

WANTED—WHO NEEDS GOOD BOY, ATTENDing Poly, prefer architectural, mechanical office; other considered; has wheel. MAIN 7456.

WANTED—YOUNG MAN 18, WANTS POSITION as shipping clerk in wholesale grocery or warehouse; experience. FRED GATES, Phone A4404.

WANTED—YOUNG MAN WILL WORK MORNings, evenings and all day Sundays for board, room and car fare. 22565—MAIN 4796.

WANTED — JAPANESE, FIRST-CLASS COOK, wishes situation; thoroughly competent; reliable and economical. 64233, 638 S. OLIVE.

WANTED — SITUATION, PRIVATE PLACE AS chore man and gardener by elderly man, good recommendations. H. TURK, 237 E. 2nd.

WANTED — MAN 50 WISHES SITUATION AS houseman, dishwasher or any inside employment. Address C, box 152, TIMES OFFICE.

WANTED — POSITION AS CATERPILLAR ENgineer on a ranch with two years' experience. Address C, box 87, TIMES OFFICE.

WANTED — EXPERIENCED CHINESE CHAUFfeur, careful, willing do garden work, desires position in family. 219½ FERGUSON ALLEY.

WANTED—POSITION AS CHAUFFEUR, 5 YEARS' experience, local and other references. 22735, WEST 2045, Apt. 29.

WANTED—SOBER, RELIABLE MAN (NEEDY,) wants gardening or any kind of work, $2 day. 31659, EAST 2538.

WANTED—YOUNG MARRIED MAN, DESIRES position as auto blacksmith helper, 6 months' experience. SOUTH 2405-J.

WANTED—YOUNG JAPANESE BOY WANTS POsition as schoolboy in small family. Phone BDWY. 3858, HOME 52657.

WANTED—CHAUFFEUR, THOROUGHLY COMPEtent, driver, mechanic, will do other work, wants good position. PHONE A2639.

WANTED—BY GARDENER, FIRST-CLASS GARdener, good worker, good references. Swedish. PHONE A2639.

WANTED—YOUNG MAN DESIRES CLERICAL POsition, am experienced; salary desired at least $60 to start. Address C, box 85, TIMES OFFICE.

WANTED—JAPANESE, FIRST-CLASS GARDENER, guaranteed work, day, month. TOGO, Home 74270. 1028 Berendo.

WANTED—BY JAPANESE, AGE 20, JOB AS porter in garage, can drive car. 4612 MONETA AVE. Phone 29225.

WANTED—POSITION DRIVING FORD DELIVERY, know city well. Address DRIVER, 735 E. 52nd.

EMPLOYMENT— Agencies.

WANTED — JAPANESE LABOR ASSOCIATION. All kinds help. 755 S. OLIVE ST. Main 2764, F5263.

WANTED—THE PACIFIC— JAPANESE A.A.A. EMPLOYMENT AGENCY, 624 W. 6TH ST., LOS ANGELES. PHONES: F1078. MAIN 1714.

WANTED — KATHERINE BARR EMPLOYMENT AGENCY, best help all kinds, colored specialty. 102 S. Spring. A9530. Main 2051.

WANTED— Situations, Female.

Space is not given under this heading to advertisements soliciting business patronage.

WANTED—AN EXPERIENCED COLORED GIRL for chamber work. Phone SOUTH 47634.

WANTED— Situations, Female.

NOTICE. Space is not given under this heading to advertisements soliciting business patronage. The Times uses every reasonable precaution to exclude false and fraudulent advertising from its columns. To this end, advertising patrons, as well as those who answer Times advertisements, are requested to report the receipt of improper communications to The Times Legal Department.

WANTED—YOUNG LADY WITH FIVE YEARS' experience in general office work, book-keeping, ledger work, wants position, quick and accurate at figures, reasonable salary, but according as to ability, etc. Call MAIN 7943, ask for MISS PHILLIPS.

WANTED — EXCLUSIVE MODISTE FROM NEW York, will design or take full charge of gowns or tailor made suits, quick work, no botching, at house or in families. MAIN F2412.

WANTED—3 YOUNG LADIES OF GOOD education and willing to work to pay for their expenses while taking their shorthand and typewriting course. Call at 625 S. HOPE ST. for information.

WANTED—BY REFINED MOTHERLY WOMAN, light invalid nursing, housekeeping in small home, excellent cook, neat, obliging, [illegible] PHONE 54128.

WANTED—INDUSTRIOUS WOMAN [illegible] work morning for board and room for self and daughter (16.) Permanent downtown preferred. Address C, box 117, TIMES OFFICE.

WANTED—POSITION BY AN EXPERIENCED book-keeper and stenographer, will start at moderate salary, city references. Address [illegible] 335, TIMES SPRING ST. BRANCH.

WANTED—YOUNG LADY WOULD LIKE POSItion as apprentice trimmer in millinery. Will give services while learning. Address box 249, TIMES OFFICE.

WANTED—YOUNG JAPANESE WOMAN WANTS position, housework as school girl. [illegible] RUM IWAMASA, 228 S. Hill st. Phone A5371.

WANTED—SITUATION BY EXPERIENCED thoroughly reliable child's nurse; [illegible] red. Best references. Wages $40 to $45. PICO 1401 between 8 a.m. and 6 p.m.

WANTED—CHAMBERMAID, INTELLIGENT, educated, mulatto, young lady, wishes position, respectable rooming-house or hotel. Address box 231, TIMES OFFICE.

WANTED—YOUNG LADY ATTENDING [illegible] college desires place in private family to earn her board, room and tuition. [illegible] 133.

WANTED—SITUATION IN AMERICAN [illegible] neat pleasant young woman, good [illegible] no care of children. $25. Address C, box [illegible] TIMES OFFICE.

WANTED — BY GOOD ECONOMICAL [illegible] Swedish, cooking by day or hour, will [illegible] cleaning. Address K, box 561, TIMES SPRING ST. BRANCH.

WANTED—MIDDLE-AGE WOMAN WANTS housekeeping for elderly gentleman in the city home. Call from 11 to 7, 349 [illegible] Room 6.

WANTED—MILLINER, EXPERT TRIMMER, experience in Vienna, Paris shops, [illegible] tion. Address WEST 2950, or B, box 13, TIMES OFFICE.

WANTED — CERTIFICATED TEACHER [illegible] young children to teach, morning or [illegible] Address K, box 554, TIMES SPRING ST. BRANCH.

WANTED—POSITION BY EXPERIENCED stenographer, salary $15 to start, [illegible] city references. Phone SOUTH 4643.

WANTED—SWITCHBOARD OPERATOR [illegible] position in hotel. Call 8 a.m. to 12 [illegible] 10567. ROOM 168.

WANTED—POSITION AS CASHIER OR [illegible] er, experienced, good references, [illegible] bond. K, box 473, TIMES SPRING ST. BRANCH.

WANTED—BEGINNER IN STENOGRAPHY [illegible] typewriting, will start for very low wages. Address C, box 239, TIMES OFFICE.

WANTED—YOUNG GIRL, 14 YEARS OF [illegible] willing to take care of children. [illegible] MAN, 306 E. 6th st.

WANTED — NEAT EXPERIENCED [illegible] woman wants light housework or [illegible] work. Phone BDWY. 1331.

WANTED—APARTMENTS OR HOUSE [illegible] by day or hour. Reliable white woman. MAIN 5517.

WANTED—SITUATION, STRONG [illegible] Scotch woman, first-class cook and [illegible] wages $45. Phone GLENDALE 684.

WANTED—BY TWO COLORED WOMEN [illegible] as janitresses or apartment work, [illegible] 1502 EAST ADAMS.

WANTED—STUDENT WILL ASSIST [illegible] mornings and evenings for board, [illegible] per month. 22565—MAIN 4796.

WANTED—POSITION BY EXPERIENCED assistant in credit department; [illegible] erences. F6532. Apt. 34.

WANTED — EXPERIENCED [illegible] wishes position, reasonable salary. [illegible] ANDERSON, South 35063M.

WANTED — COMPETENT FINNISH [illegible] maid, wants place, young, strong, [illegible] Chicago references. 10266.

WANTED—BY NURSES, PRACTICAL [illegible] and children's nurses, first-class [illegible] PHONE A9530.

WANTED—GOOD FAMILY COOK WISHES position in private family, $40 to $50. [illegible] erences. A4578.

WANTED—A POSITION AS TYPIST [illegible] work. Address G, box 519, TIMES SPRING ST. BRANCH.

WANTED—BY YOUNG LADY, POSITION [illegible] nographer, teacher or cashier. [illegible] HAROLD WAY. Home 599920.

WANTED—POSITION AS NURSE [illegible] French, first-class references, [illegible] A2639.

WANTED — POSITION BY COMPETENT [illegible] cred girl as cook in private family [illegible] 6859-M.

WANTED—FASHIONABLE NEW [illegible] maker, would like work out by the [illegible] 1440.

WANTED—POSITION BY COMPETENT [illegible] keeper, for adults; references. [illegible]

WANTED—SEWING IN C. [illegible] day. Call MAIN 1043, or [illegible]

WANTED—PRACTICAL NURSE [illegible] tion. Will leave city. VERMONT [illegible]

WANTED—DRESSMAKING BY THE [illegible] suits and gowns. BOYLE 1346.

WANTED—A YOUNG EXPERIENCED [illegible] pher, wants position. SOUTH 1728.

WANTED — LADY WANTS TO [illegible] light housework. Phone A3862.

WANTED — ENGAGEMENTS [illegible] from 10 until 3. Call 53550.

WANTED—BUSINESS COLLEGE STUDENT [illegible] work four hours daily, [illegible] for $15 per month. MAIN 4794.

WANTED — EXPERIENCED LAUNDRESS [illegible] bundles to take home. SOUTH [illegible]

WANTED— Situations, Male and Female.

Space is not given under this heading to advertisements soliciting business patronage.

WANTED—MAN AND WIFE WANT POSITION, hotel or ranch, we are young, [illegible] and reliable; will accept moderate salary. K, box 563, TIMES SPRING ST. BRANCH.

WANTED—MAN AND WIFE WANT [illegible] apartment-house, rooming-house, [illegible] ranch. MRS. KELLER, Phone Bdwy. [illegible]

WANTED—MAN AND WIFE, FOR HOTEL, [illegible] itor and maid, apartment, $90 per [illegible] erences. 947 W. 6TH ST.

WANTED—MAN AND WIFE WANT [illegible] ment of house; reference. 74197.

WANTED— Work by the Day.

WANTED — BY SWIFT FORKER, [illegible] sweeping, baking, etc.; fine ironer, [illegible] nings, mornings only.

WANTED — STRONG, WHITE WOMAN [illegible] laundry work, cleaning, thorough, [illegible] 31659, EAST 2538.

WANTED—WASHING, IRONING, CLEANING, competent white women and men. Phone [illegible] MAIN 1095.

WANTED—FAMILY WASHINGS TO TAKE [illegible] rough-dried, or finished, called for, [illegible] PHONE 20698.

WANTED — COLORED WOMAN WANTS [illegible] work. Phone SOUTH 1741.

WANTED—CARPENTERING— Painting, Paper Hanging, Tinting.

WANTED—AAA ORIENTAL JAPANESE [illegible] ter Shop. Building, repairing, [illegible] 127 N. SAN PEDRO. Phone A5458.

WANTED—WALL PAPER BUYERS [illegible] new Hollywood Decorating Co. [illegible] prices in two. We are contracting [illegible] interior decorators. Let us estimate [illegible] 6421 HOLLYWOOD BLVD. [illegible]

WANTED — PAINTING, TINTING, PAPER [illegible] ing, materials; workmanship [illegible] WIN, F3115; Ver. 2067. 734½ S. [illegible]

WANTED—FOR HIGH-CLASS REMODELING, building call MORROW, Hollywood [illegible] hour. Plans and specifications. [illegible]

WANTED — PAINTING, PAPERING, [illegible] lowest prices consistent with good work. 1740 Magnolia. Phone 20691.

WANTED—ONLY $2.50 DAY (OR [illegible] tract,) for carpentering, painting, [illegible] pering, plastering, cement work. [illegible]

WANTED—CARPENTER WORK, DAY OR [illegible] tract, city or country, reasonable. [illegible] PLACE. 20856.

WANTED—TINTING, PAINTING, PAPERING, ing, clean, careful work, lowest prices. 25266.

WANTED — PAPERHANGING, TINTING, [illegible] ing, price low with reliable work, [illegible] suburbs. BOYLE 1585.

WANTED—PAINTING, TINTING, [illegible] and enameling, by reliable painter, [illegible] reasonable. Phone PICO 1862.

PAPERHANGING, PAINTING, TINTING. [illegible] who knows his business. [illegible] WEST 2444, 20297.

WANTED — PAPERHANGING, PAINTING, [illegible] ing, patch plastering; reasonable. [illegible]

WANTED—FOR GOOD PAINTING, [illegible] carpenter work, lowest prices. Call [illegible]

WANTED — IF YOU WANT ANY CARPENTER work done, call up 73420 HOME [illegible]

WANTED— To Rent.

WANTED—MARRIED COUPLE, NO CHILDREN, wish half of two tenement house, [illegible] unfurnished, close in, [illegible] permanent. Give full details. Address C, 112, TIMES OFFICE.

WANTED—TO RENT 5 OR 6-ROOM HOUSE, artistic, light and modern, close in, [illegible] Hollywood preferred. Adults. [illegible] Highest references. Permanent. [illegible]

WANTED — TO RENT 7-ROOM FURNISHED house, would want to buy [illegible] and pay cash. Address K, box [illegible] SPRING ST. BRANCH.

WANTED— To Rent.

WE HAVE CLIENTS FOR HOUSES—BUNGALOWS—FLATS, FURNISHED AND UNFURNISHED, AT ALL PRICES. REFERENCES REQUIRED. WRIGHT-CALLENDER-ANDREWS CO., Established Twenty Years. GROUND FLOOR, WRIGHT & CALLENDER BLDG., 405 SOUTH HILL ST.

WANTED—TO RENT BY HIGHLY RESPONSIBLE [illegible] well furnished home, 8 or 9 rooms, [illegible] garage; Wilshire district preferred; [illegible] for three months. WRIGHT-CALLENDER-ANDREWS CO., Established Twenty Years. [illegible] 405 S. Hill st. 10748. Wright & Callender Bldg.

WANTED—TO RENT A MEDIUM SIZED LUNCH [illegible] or a dining-room in a hotel or large [illegible] HELEN SAHR, 107 N. Market, [illegible] Cal. Phone 75-R.

WANTED— Partners.

WANTED—PARTNER WITH $3000 TO $5000 TO [illegible] agency in Hollywood for well-advertised car; selling for less than $1000; this car [illegible] favorably known, and is manufactured [illegible] guaranteed by one of the strongest financial [illegible] in the country. The machine is [illegible] 16 H.P., weighs 2000 lbs., will climb [illegible] any four-cylinder car on hills and [illegible] economy, full elliptic springs, makes same [illegible] riding car than any now offered. Thorough investigation courted and complete information [illegible] Address G, box 536, TIMES [illegible] ST. BRANCH.

WANTED—LADY WITH BUSINESS QUALIFICAtions and $350 can secure half interest in a [illegible] business and exclusive contract, good income assured; state your age and qualifications. Address K, box 547, TIMES SPRING ST. BRANCH.

WANTED—PARTNER IN BATTERY BUSINESS, [illegible] a well-established business with 20 of the [illegible] in the city; capital not so essential as [illegible] Ask for MR. TINKER, 8-11 a.m., [illegible] Bldg.

WANTED—PARTNER TO OPEN GROCERY STORE [illegible] town, we have postoffice in same [illegible] good opportunity, little money required. [illegible] or write MILLER, care CARLIN, [illegible]

WANTED—HELPER, MANUFACTURING BUSIness, some money buys interest, you have [illegible] drawing account and share for fine income. Call 301 GRANT BLDG.

WANTED—ENERGETIC PARTNER, INTERESTED journalism, for lively publication; some capital. (For the right man this is the right [illegible] For appointment Phone 66614 after 4 o'clock.

WANTED—PARTNER, BUSINESS; WILL MAKE $1000 yearly, only those wanting business and $500 to $1000 cash need answer, by letter 1107 MADISON AVE.

WANTED—PARTNER FOR MONTHLY PUBLICAtion, some capital and much brains essential. [illegible] C, box 79, TIMES OFFICE.

WANTED—A LADY AS PARTNER IN BAKERY [illegible] services as clerk and store work; only [illegible] money needed. Can make good wages. Address [illegible] box 277, TIMES OFFICE.

WANTED— Rooms.

WANTED—BY LADY, PIANO TEACHER, ROOM [illegible] with piano, in house with piano. Will [illegible] lessons to children in house and assist for [illegible] or part cash. Address C, box 237, TIMES OFFICE.

WANTED—WELL EDUCATED JAPANESE WANTS [illegible] room in private home of walking distance. S. KAWABAI, 104 N. L. A. st.

WANTED—TO RENT, BY LADY EMPLOYED, [illegible] furnished room in vicinity of 17th and S. [illegible] Ph. 568517.

WANTED— Rooms and Board.

WANTED—BOARD AND ROOM IN PRIVATE family by young lady, reasonable; Catholic [illegible] Address K, box 569, TIMES SPRING ST. BRANCH.

WANTED—CHRISTIAN FAMILY OR WOMAN TO [illegible] board and care for 3½-year-old girl. Phone MILLER, Main 1661. Or address C, box [illegible] TIMES OFFICE.

WANTED—ROOM WITH PRIVATE BATH, NEAR Adams and Hoover, by gentleman; meals [illegible] in town; answer by letter only. B. W., [illegible] S. FREMONT AVE.

WANTED—YOUNG LADY EMPLOYED, DESIRES home with private family in Westlake district, $25 to $30. References if desired. Address K, box 552, TIMES SPRING ST. BRANCH.

WANTED— Houses.

WANTED— Have good section of land in Arizona to exchange for bungalow in Hollywood or Wilshire district. Call A1408 or M. 6495. FEN & HILSMITH & CO., 412 Haas Bldg.

WANTED— Real Estate for Cash.

Advertisements which involve an exchange of properties are not acceptable for publication in this column.

WANTED—WILL PAY CASH FOR LOT ON [illegible] ave., or Vermont north of Second st. [illegible] Lambert, with GUY M. RUSH CO., 301-5 Story Bldg. [illegible] 60665.

WANTED—FOR CASH AND TERMS, SMALL IMproved suburban place, acre or more. Want [illegible] Chino section. Want Tropico half acre [illegible] plastered bungalow. FRANK FRARY, 517 [illegible] Oil Bldg. 62306. Main 3632. NOTE NEW [illegible]

WANTED—A HOME OF 5 OR 6 ROOMS, MODern, with garage, inside 60th st., southwest; [illegible] for cash. Address K. J. SWAN, [illegible] Phone before 10 a.m. or after [illegible] Phone Vermont 440.

WANTED—I WANT TO BUY 5 TO 15 ACRES [illegible] walnuts and Valencias; or beans; orchards at sacrifice. Address K, box 472, TIMES SPRING ST. BRANCH.

WANTED—HAVE CASH BUYER FOR 100 FEET [illegible] on 4th, 5th or 6th ave., between 23rd [illegible] Must be east front, 100x140, or [illegible] R. G. DOW, 2408 S. Hoover. W1810, 24168.

WANTED—ONE ACRE FOR ALL CASH ON VENtura road, in Van Nuys section. 64691. FREW, [illegible] Trust Bldg.

WANTED—REAL ESTATE—

WANTED—HOME UP TO $35,000— [illegible] give a block of valuable stock in a copper [illegible] property, not a dividend payer,) [illegible] one of the biggest copper mines in the [illegible] highest indorsement by noted geologist, [illegible] wonderfully attractive speculation; with [illegible] work under way which is planned [illegible] immediate future this stock should sell [illegible] than double my price; am retiring from [illegible] business and will make attractive deal [illegible] familiar with such stocks; this is not [illegible] what you have and will arrange interview. [illegible] K, box 560, TIMES SPRING ST. BRANCH.

WANTED—TO PURCHASE BUNGALOW, 6 OR 7 [illegible] Wilshire section preferred; have lumber lot in center growing business section, being [illegible] brick store buildings; ripe for stores now; [illegible] business, 40x120 to alley; cash price [illegible] DEXTER & JOHNSON, 705 Alvarado. Wil. 1988.

WANTED—CHOICE SAN FERNANDO VALLEY [illegible] Prefer unimproved. Have three-story [illegible] building, leased $1500 per year. $25,000. [illegible] West Lankershim to Chatsworth property and exchange. FRANK FRARY, 517 [illegible] Oil Bldg. 62306. Main 3632. NOTE NEW [illegible]

WANTED—REAL ESTATE. WE CAN EXCHANGE [illegible] real estate. No matter where. [illegible] PEARCE, 714 Central Bldg. Cunning-[illegible] Realty Co., F4600; Bdwy. 1982.

WANTED—SAN FERNANDO VALLEY— [illegible] 100 acres, must be good; have clear land [illegible] Glendale, but cash for greater part. [illegible] R. D. TINKLEPAUGH, 635 Van Nuys Bldg.

WANTED—6 OR 7-ROOM BUNGALOW, WEST OR [illegible] will pay some cash or assume and [illegible] clear residence lot, Long Beach, FIELD, [illegible] 71866 forenoons.

WANTED—TO PURCHASE, [illegible] improved or vacant Los Angeles [illegible] J. C. ROVIS, 226-227 Bradbury Bldg. [illegible] Main 5454.

WANTED—WILSHIRE OR HOLLYWOOD, LARGE [illegible] corner, with new 8-room house, 4 [illegible] baths. Must be bargain for cash. Address [illegible] box 567, TIMES SPRING ST. BRANCH.

WANTED—7 OR 8-ROOM HOUSE, WILSHIRE [illegible] limit, for clear lots or clear [illegible] 5-room bungalow and assume. J. [illegible] 929 Black Bldg. Hollywood 62.

WANTED—CLOSE-IN PROPERTY TO SAN PEDRO [illegible] Beach; give full information; from owner. Address C, box 222, TIMES OFFICE.

WANTED—FROM ¼ TO AN ACRE INDUSTRIAL [illegible] will give 200-acre Imperial ranch as [illegible] C, box 241, TIMES OFFICE.

WANTED— Miscellaneous.

WANTED—BOOKS BOUGHT. [illegible] paid for fiction, history, encyclopedias, law, sets of books; fine art [illegible] books of every description. HOLMES [illegible] 333 S. Main st. Phone Main 1675. [illegible] Bdwy. 1128. Main 1675. [illegible] Best Price Paid at HOLMES.

WANTED—JUNK, SACKS, BOTTLES, SCRAP IRON, [illegible] furniture highest prices paid. [illegible] attention given all orders. Boyle 614. [illegible] J. TOBOLF, 416 S. Clarence st.

WANTED—AIRPLANE AND MOTOR TO OVERhaul and repair, free of charge; will sell [illegible] on a commission basis. CHRISTOFFERSON [illegible] AGENCY, 127 S. Los Angeles st.

WANTED—AVOID THE CONGESTION— The Times telephone switchboard by telephoning your Sunday ads Friday or early Saturday. PICO 700; 10891.

WANTED—TO BUY RELAYING RAILS AND [illegible] all kinds, any quantity. A. [illegible] 1790 East 27th st. Phone 20942.

WANTED—[illegible] WINDMILLS, TANKS, PUMPS, [illegible] DEMMITT COMPANY, [illegible] Main, Upstairs. Bdwy. 1984; 13191.

TO LET— Furnished Rooms.

TO LET—ROOMS, [illegible] brick, all outside rooms, hot and cold water; 4 blocks [illegible] cents per night. [illegible] HOTEL, 738 San Julian [illegible]

TO LET—GRAND AVE. [illegible] apartments, baths, [illegible] included, $12 and $15 [illegible] LAR, 658½ S. Hill.

TO LET—CLEAN, [illegible] near bath, private [illegible] minutes' walk to [illegible] SIXTH ST. F6486.

TO LET—HOTEL BA[illegible] avenue, large, comfortable [illegible] elevator, private baths [illegible] up.

TO LET—SUNNY ROOMS, [illegible] single rooms, hot and [illegible] per week and up. 22409.

TO LET—FURNISHED [illegible] water, steam heat, [illegible] week and up. HOTEL [illegible]

TO LET—IN WEST [illegible] adjoining bathroom, [illegible] board if desired. 57[illegible]

TO LET—$1.50 WEEK, [illegible] able sleeping rooms, [illegible] way. 412 TEMPLE ST.

TO LET — NICELY [illegible] ladies, walking distance, [illegible] breakfast. 1110 ORANGE [illegible]

TO LET— REFINED [illegible] room in artistic little [illegible] right party, piano, Victrola [illegible]

TO LET—FURNISHED [illegible] per month, use of [illegible] BONNIE BRAE, Wilshire [illegible]

TO LET—ST. REGIS, [illegible] business district, [illegible] $2.50 week.

TO LET—WELL-FURNISHED [illegible] joining bath, private [illegible] sired. 222 MT. WASHINGTON [illegible]

TO LET—NEWLY FURNISHED [illegible] line, six blocks Broadway [illegible] W. SIXTH.

TO LET—FURNISHED ROOM, [illegible] housekeeping. 112 S. [illegible]

[illegible columns at far right edge of adjoining page: WANTED— Miscellaneous (partial): fur., highest; PRICE [illegible]; AUTOMOBILES [illegible]; AND [illegible]; HOOV[illegible]; WANTED—FURNITURE; WANTED—HIGHEST; WANTED—AM PAYING; WANTED—PRIVATE; WANTED—ALL KINDS; remainder cut off]

WANTED—Situations, Female.

NOTICE.

Space is not given under this heading to advertisements soliciting business patronage. The Times uses every reasonable precaution to exclude fake and fraudulent advertising from its columns. To this end, advertising patrons, as well as those who answer Times advertisements, are requested to report the receipt of improper communications to The Times Local Department.

WANTED—YOUNG LADY WITH FIVE YEARS' experience in general office work, [illegible] position, quick and accurate at figures, reasonable salary, best of references as to ability, etc. Call MAIN 7742, ask for MISS PHILLIPS.

WANTED—EXCLUSIVE MODISTE FROM NEW York, will design or take full charge of your gowns or tailor made suits, quick and [illegible] at home or in families. MAIN [illegible]

WANTED—2 YOUNG LADIES OF GOOD [illegible] willing to work to pay for all expenses while taking their shorthand and writing course. Call at 625 S. HOPE ST. for information.

WANTED—BY REFINED MOTHERLY WOMAN, light invalid nursing, housekeeping in small home, excellent cook, neat, obliging. PHONE 54128.

WANTED—INDUSTRIOUS WOMAN [illegible] work mornings for board and room for her and daughter [illegible]. Permanent [illegible] ferred. Address C, box 117, TIMES OFFICE.

WANTED—POSITION BY AN EXPERIENCED bookkeeper and stenographer, will start on moderate salary, city references. Address G, box 236, TIMES SPRING ST. BRANCH.

WANTED—YOUNG LADY WOULD LIKE POSITION as apprentice trimmer in millinery store, will give services while learning. Address C, box 249, TIMES OFFICE.

WANTED—YOUNG JAPANESE WOMAN [illegible] position, housework as school girl. [illegible] SUM SWAMASA, 228 S. Hill st. Phone A4571.

WANTED—SITUATION BY EXPERIENCED and thoroughly reliable child's nurse; city [illegible]. Best references. Wages $40 to $45. Phone PICO 1601 between 9 a.m. and 6 p.m.

WANTED—CHAMBERMAID, INTELLIGENT, educated, mulatto young lady, wishes position in respectable rooming-house or hotel. Address box 251, TIMES OFFICE.

WANTED—YOUNG LADY ATTENDING BUSINESS college desires place in private family, to earn her board, room and tuition. [illegible]

WANTED—SITUATION IN AMERICAN FAMILY [illegible] neat pleasant young woman, good plain cook, no care of children, $35. Address C, box [illegible], TIMES OFFICE.

WANTED—BY GOOD ECONOMICAL [illegible] cooking by day or hour, will do [illegible] cleaning. Address K, box 561, TIMES SPRING ST. BRANCH.

WANTED—MIDDLE-AGE WOMAN WANTS [illegible] keeping for elderly gentleman in the city [illegible] home. Call from 11 to 7, 549 TOWNE AVE., Room 6.

WANTED—MILLINER, EXPERT TRIMMER, WITH experience in Vienna, Paris shops, wants position. Address WEST 2960, or B, box 172, TIMES OFFICE.

WANTED—CERTIFICATED TEACHER WANTS young children to teach, morning or afternoon. Address K, box 554, TIMES SPRING ST. BRANCH.

WANTED—POSITION BY EXPERIENCED stenographer, salary $10 to start. Can furnish city references. Phone SOUTH 4845J.

WANTED—SWITCHBOARD OPERATOR WANTS position in hotel. Call 8 a.m. to 12. [illegible] ROOM 104.

WANTED—POSITION AS CASHIER OR CLERK, experienced, good references, or can furnish bond. K, box 478, TIMES SPRING ST. BRANCH.

WANTED—BEGINNER IN STENOGRAPHY AND typewriting, will start for very low wages. Address C, box 229, TIMES OFFICE.

WANTED—YOUNG GIRL, 14 YEARS OF AGE, willing to take care of children. GRACE [illegible] MAN, [illegible] E. 6th st.

WANTED—NEAT EXPERIENCED COLORED woman wants light housework or chamberwork. Phone BDWY. 1831.

WANTED—APARTMENTS OR HOUSE TO CLEAN by day or hour. Reliable white woman. [illegible] MAIN 5817.

WANTED—SITUATION, STRONG MIDDLE-AGED Scotch woman, first-class cook and housewoman, wages $45. Phone GLENDALE 663-J.

WANTED—BY TWO COLORED WOMEN POSITION as janitresses or apartment work. Both [illegible] 1500 EAST ADAMS.

WANTED—STUDENT WILL ASSIST IN HOUSE mornings and evenings for board, room and $10 per month. [illegible] MAIN 4796.

WANTED—POSITION BY EXPERIENCED OFFICE assistant in credit department; good [illegible] references. [illegible] Apt. 14.

WANTED—EXPERIENCED STENOGRAPHER wishes position, reasonable salary. Phone [illegible] ANDERSON, South 2080N.

WANTED—COMPETENT FINNISH GENERAL maid, wants place, young, strong, with Chicago references. [illegible]

WANTED—BY NURSE, PRACTICAL, [illegible] and children's nurse, first-class reference. PHONE A2839.

WANTED—GOOD FAMILY COOK WISHES POSITION in private family, $40 to $50. Good references. A4575.

WANTED—A POSITION AS TYPIST OR GENERAL work. Address G, box 519, TIMES SPRING ST. BRANCH.

WANTED—BY YOUNG LADY, POSITION AS stenographer, teacher or cashier. Address L, [illegible] HAROLD WAY. Home [illegible]

WANTED—POSITION AS NURSERY GOVERNESS, French, first-class references, $50 month. Phone [illegible]

WANTED—POSITION BY COMPETENT COLORED girl as cook in private family. [illegible]

WANTED—FASHIONABLE NEW YORK DRESSMAKER, would like work out by the day. [illegible]

WANTED—POSITION BY COMPETENT HOUSEKEEPER, for adults; references. WILSHIRE [illegible]

WANTED—SEWING IN C. S. HOMES. [illegible] Call MAIN 1969, or 25607, Apt. 10.

WANTED—PRACTICAL NURSE WISHES POSITION. Will leave city. VERMONT 1440.

WANTED—DRESSMAKING BY THE DAY. [illegible] suits and gowns. BOYLE 1844.

WANTED—A YOUNG EXPERIENCED STENOGRAPHER wants position. SOUTH 1732W.

WANTED—LADY WANTS TO ASSIST WITH light housework. Phone A2862.

WANTED—ENGAGEMENTS FOR COOKING from 10 until 2. Call [illegible]

WANTED—BUSINESS COLLEGE STUDENT WISHES place for four hours daily, typing, filing, etc. $15 per month. MAIN 4794, [illegible]

WANTED—EXPERIENCED LAUNDRESS WANTS washing to take home. SOUTH [illegible]

WANTED—Situations, Male and Female.

Space is not given under this heading to advertisements soliciting business patronage.

WANTED—MAN AND WIFE WANT POSITION on ranch or ranch, we are young, [illegible] reliable, will accept moderate salary. [illegible] box 540, TIMES SPRING ST. BRANCH.

WANTED—MAN AND WIFE WANT [illegible] apartment-house, rooming-house, [illegible] MRS. KELLER, Phone Bdwy. [illegible]

WANTED—MAN AND WIFE, FOR HOTEL or ranch, [illegible] apartment, $60 per month. [illegible] 947 W. 6TH ST.

WANTED—MAN AND WIFE WANT [illegible] of house; reference. 74197.

WANTED—Work by the Day.

WANTED — BY DEWITT FORKER, [illegible] baking, etc.; fine ironer. [illegible] mornings only.

WANTED — STRONG WHITE WOMAN [illegible] day work, cleaning, thorough, [illegible] EAST 2039.

WANTED—WASHING, IRONING, CLEANING [illegible] white women and men. Phone [illegible]

WANTED—FAMILY WASHINGS TO TAKE HOME [illegible] dried, or finished, called for, [illegible]

WANTED — COLORED WOMAN WANTS [illegible] Phone SOUTH 1741.

WANTED—CARPENTERING—Painting, Paper Hanging, Tinting.

WANTED—AAA ORIENTAL JAPANESE CARPENTER, Building, repairing, cabinet work, [illegible] SAN PEDRO. Phone [illegible]

WANTED—WALL PAPER BUYERS TO [illegible] Hollywood Decorating Co. [illegible] We are contracting house painters, decorators. Let us estimate your [illegible] HOLLYWOOD BLVD. Holly 2573, [illegible]

WANTED — PAINTING, TINTING, PAPERING; materials; workmanship very best. [illegible] 5115; Ver. 2667. [illegible]

WANTED—FOR HIGH-CLASS REMODELING AND building call HORROW, Hollywood [illegible] plans and specifications. Rooms [illegible]

WANTED — PAINTING, PAPERING, TINTING, prices consistent with good work. [illegible] Phone 30801.

WANTED—ONLY $2.50 DAY, OR WILL [illegible] for carpentering, painting, [illegible] repairing, cement work. [illegible]

WANTED—CARPENTER WORK, DAY OR CONTRACT, city or country, reasonable. [illegible]

WANTED—TINTING, PAINTING, PAPER-HANGING, careful work, lowest prices. [illegible]

WANTED — PAPERHANGING, TINTING, PAINTING, done with reliable work, city or [illegible] BOYLE 1080.

WANTED—PAINTING, TINTING, [illegible] reliable [illegible] Phone PICO 1882.

WANTED—PAPERING, PAINTING, TINTING, [illegible] his business. [illegible]

WANTED — PAPERHANGING, PAINTING, TINTING, plastering; reasonable. WEST [illegible]

WANTED—FOR GOOD PAINTING [illegible] work, lowest prices. Call EAST [illegible]

WANTED — IF YOU WANT ANY CARPENTER work, call [illegible] HOME PHONE.

WANTED—To Rent.

WANTED—MARRIED COUPLE, NO CHILDREN, [illegible] two basement [illegible] furnished [illegible] Give full details. Address C, [illegible]

WANTED—AVOID THE CONGESTION—[illegible] telephone switchboard by [illegible]

WANTED—TO RENT 5 OR 6-ROOM BUNGALOW, [illegible] and modern, close in. Wilshire [illegible] preferred. Adults. [illegible] Permanent. [illegible]

WANTED—TO RENT 7-ROOM FURNISHED [illegible] would want to buy furniture [illegible] Address K, box [illegible] SPRING ST. BRANCH.

WANTED—To Rent.

WE HAVE CLIENTS FOR HOUSES—BUNGALOWS—FLATS, FURNISHED AND UNFURNISHED, AT ALL PRICES. REFERENCES REQUIRED.

WRIGHT-CALLENDER-ANDREWS CO., Established Twenty Years.

GROUND FLOOR, WRIGHT & CALLENDER BLDG., 405 SOUTH HILL ST.

WANTED—TO RENT BY HIGHLY RESPONSIBLE party, well furnished house, 6 or 8 rooms, garage; Wilshire district preferred; [illegible] for three months. WRIGHT-CALLENDER-ANDREWS CO., Established Twenty Years. Ground floor, 405 S. Hill st. Wright & Callender Bldg. 10745.

WANTED—TO RENT A MEDIUM SIZED LUNCH room or a dining-room in a hotel or large [illegible] HELEN [illegible], 107 N. Market, [illegible] Phone 75-R.

WANTED—Partners.

WANTED—PARTNER WITH $3000 TO $5000 TO [illegible] in Hollywood for well-advertised [illegible] for less than $1000; this car [illegible] known, and is manufactured [illegible] by one of the strongest financial [illegible] in the country. The machine is [illegible] 2000 lbs., will demonstrate [illegible] car on hills and general [illegible] springs, makes same [illegible] than any now offered. Thorough [illegible] courted and complete information [illegible] Address G, box 236, TIMES [illegible] BRANCH.

WANTED—WITH BUSINESS QUALIFICATIONS, [illegible] can secure half interest in a [illegible] and exclusive contract, good income, [illegible] state your age and qualifications. [illegible] box 547, TIMES SPRING ST.

WANTED—PARTNER IN BATTERY BUSINESS; [illegible] established business with 20 of the [illegible] in the city; capital not as essential as [illegible]. Ask for MR. TINKER, 9-11 a.m., [illegible]

WANTED—PARTNER TO OPEN GROCERY STORE [illegible] town, we have postoffice in same [illegible] opportunity, little money required. [illegible] or write MILLER, care CARLIN, [illegible]

WANTED—HELPER, MANUFACTURING BUSINESS, [illegible] boys interest, you have [illegible] account and share for fine [illegible] GRANT BLDG.

WANTED—ENERGETIC PARTNER, INTERESTED [illegible] by lively publication; some capital [illegible]. For the right man this is the right [illegible] Phone 60814 after 4 o'clock.

WANTED—PARTNER, BUSINESS; WILL MAKE [illegible] only those wanting business and [illegible] cash need answer, by letter [illegible] MADISON AVE.

WANTED—PARTNER FOR MONTHLY PUBLICATION, [illegible] capital and much brains essential. [illegible] TIMES OFFICE.

WANTED—LADY AS PARTNER IN BAKERY [illegible] as clerk and store work; only [illegible] Can make good wages. Address [illegible] box 277, TIMES OFFICE.

WANTED—Rooms.

WANTED—BY LADY, PIANO TEACHER, ROOM [illegible] in house with piano. Will [illegible] duties in home and assist for [illegible] Address C, box 227, [illegible]

WANTED—WELL EDUCATED JAPANESE WANTS a position in private home of walking distance. [illegible] AIWARA, 104 N. L. A. st.

WANTED—BY ST. LADY EMPLOYED, [illegible] room in vicinity of 37th and S. [illegible] Phone 72, 99937.

WANTED—Room and Board.

WANTED—MAID AND ROOM IN PRIVATE family by young lady, reasonable; Catholic [illegible] Address K, box 569, TIMES SPRING ST. BRANCH.

WANTED—GENTLE FAMILY OR WOMAN TO board and care for 5-year-old girl. Phone [illegible] MILLER, [illegible] Or address C, box [illegible] TIMES OFFICE.

WANTED—ROOM WITH PRIVATE BATH, NEAR [illegible] by gentleman; meals [illegible] only. [illegible]

WANTED—BOARD, LADY EMPLOYED, DESIRES [illegible] private family in Westlake district, [illegible] if desired. Address [illegible] TIMES SPRING ST. BRANCH.

WANTED—Houses.

WANTED—[illegible] land in Arizona to exchange for house in Hollywood or Wilshire. [illegible] Call [illegible] or M. 6495. PEN & BILLE & Co. [illegible] Bldg.

WANTED—Real Estate for Cash.

Advertisements which involve an exchange of properties are not acceptable for publication in this column.

WANTED—WILL PAY CASH FOR LOT ON [illegible] ave. or Vermont, north of Second st. Lambert, with [illegible] GEO. R. BUSH CO., [illegible] Story Bldg. 60055.

WANTED—FOR CASH AND TERMS, SMALL improved place, acre or more. Want [illegible] West Tropico; half acre [illegible] bungalow. FRANK FRARY, 517 [illegible] Bldg. [illegible] Main 5635. NOTE NEW

WANTED—A HOME OF 5 OR 6 ROOMS, MODERN, [illegible] 10th st., southwest; [illegible] $1500 for cash, [illegible] J. SWAN, [illegible] Phone before 10 a.m. or after [illegible] Vermont 449.

WANTED—I WANT TO BUY 5 TO 15 ACRES [illegible] and Valencia; or beans; Orange [illegible] Address K, box 472, TIMES SPRING ST. BRANCH.

WANTED—CASH BUYER FOR 100 FEET [illegible] 52d or 6th ave., between 23rd [illegible] front, 100x140, or [illegible] Hoover. W1610, 24161.

WANTED—[illegible] FOR ALL CASH ON VENICE [illegible] section. 64097, FREW.

WANTED—REAL ESTATE—

WANTED—[illegible] OF TO $25,000—[illegible] block of valuable stock in a copper [illegible] a dividend payer,) address [illegible] copper mines in the [illegible] by noted geologist. [illegible] speculation; with [illegible] way which is planned [illegible] this stock should sell [illegible] my price; am retiring from [illegible] make attractive deal [illegible] such stocks; this is not [illegible] proposition of unusual merit; [illegible] will arrange interview. [illegible] SPRING ST. BRANCH.

WANTED—TO BUY BUNGALOW, 6 OR 7 [illegible] preferred; have business [illegible] business section, [illegible] ripe for stores now; [illegible] to alley; cash price [illegible]

[illegible] & JOHNSON, [illegible] Alvarado. Wil. 1668.

WANTED—SAN FERNANDO VALLEY [illegible] Have three-story [illegible] $1950 per year. $25,000. [illegible] to Chatsworth property [illegible] FRANK FRARY, 517 [illegible] Main 5635. NOTE NEW

WANTED—REAL ESTATE, WE CAN EXCHANGE [illegible] real estate. No matter where [illegible] Central Bldg. Cunningham [illegible] Bdwy. 1982.

WANTED—SAN FERNANDO VALLEY—[illegible] must be good; have clear land [illegible] cash for proper part. [illegible] D. TINKLEPAUGH, [illegible] Van Nuys Bldg.

WANTED—5-ROOM BUNGALOW, WEST OR [illegible] cash or assume and [illegible] Long Beach. FIELD, [illegible]

WANTED—TO PURCHASE [illegible] improved or vacant Los Angeles [illegible] Bradbury Bldg.

WANTED—ACREAGE OR HOLLYWOOD LARGE [illegible] with 5-room house, 4 [illegible] bargain for cash. Address [illegible] TIMES SPRING ST. BRANCH.

WANTED—[illegible] 7-ROOM HOUSE, WILSHIRE [illegible] for clear lots or clear [illegible] bungalow and assume. J. [illegible] Hollywood 60.

WANTED—PROPERTY TO SAN PEDRO [illegible] from owner. [illegible] C, box 225, TIMES OFFICE.

WANTED—[illegible] TO AN ACRE INDUSTRIAL [illegible] ranch as [illegible] box 241, TIMES OFFICE.

WANTED—Miscellaneous.

WANTED — "YE OLDE CURIOSITY SHOPPE." Bought, sold for cash. Old-fashioned jewelry, silverware, laces, antiques, old gold. 614 W. 6TH.

WANTED — HIGHEST PRICES FOR PISTOLS, rifles, shotguns, kodaks, musical instruments and anything of value. A9458. 531 S. MAIN ST.

WANTED—BOOKS BOUGHT; AUTO CALLS ANYwhere to make cash offer. DAWSON'S BOOK SHOP, 518 S. Hill, F3250; Main 8859.

WANTED—ADDING MACHINES. For cash, any make. BUSINESS EQUIPMENT SALES CO., 758 S. Spring. Pico 2461. 60992.

WANTED—SECOND-HAND VULCANIZING OUTfit. MAIN 7719, A9600.

WANTED—CASH PAID FOR FEATHER BEDS. 758 SAN PEDRO ST. Main 1166.

WANTED—Diamonds and Jewelry.

WANTED — DIAMONDS, DIAMONDS, ANY AMT. Also jewelry, old gold, pearls, silverware, furs; all other valuable articles. Highest prices paid. Courtesy, fair treatment and confidence are our business policies; private rooms for your convenience. Quick action. References.

MARKWELL & CO., 300 Citizens National Bank Bldg. Fifth and Spring sts. Phone A5702.

WANTED — DIAMONDS, JEWELRY, OLD GOLD. Your diamonds and old-style jewelry will command a good price here. Bring them in, it costs nothing for our expert opinion. You will receive courteous treatment, whether you do or do not sell; strictest privacy. Come in and see us.

J. C. FERGUSON, 206-207 Hass Bldg. Seventh and Broadway. Phone F3516.

WANTED—DIAMONDS AND JEWELRY OF ALL KINDS, HIGHEST CASH PRICE PAID. ALSO BUY PAWN TICKETS OF DIAMONDS AND JEWELRY. T. J. HINDIN, 809 UNION OIL BLDG., 7TH AND SPRING.

WANTED—DIAMONDS IN ANY QUANTITY; ALSO jewelry, old gold, silver, watches, antiques; false teeth of any kind; before you sell see us. PALACE GEM JEWELRY CO., 308 W. 7th st.

WANTED — DIAMONDS, GEMS, GOLD, SILVERWARE, ANTIQUES, etc., for cash. CROUCH CO., Mfg. Jewelers. Est. 1905. 758 S. Hill st.

WANTED — DIAMONDS, WATCHES, JEWELRY, highest cash prices (private.) PEARLIN JEWELRY CO., 2 stores, 341 S. Spring, 320 W. 7th.

WANTED—Discarded Clothes.

WANTED — HOOVERIZE, HOOVERIZE, DON'T WASTE, BUT SAVE AND SELL YOUR LADIES' AND MEN'S USED CLOTHING TO COHEN. TOP PRICES PAID, COURTEOUS BUYERS IN PRIVATE AUTOMOBILES WILL CALL ANYWHERE. 806½ AND 807 S. SPRING ST. PICO 624, F2800. HOOVERIZE. HOOVERIZE. HOOVERIZE.

WANTED—USED CLOTHING—Positively highest prices paid for cast-off clothing. Will call anywhere at any time, by private auto. Call or drop postal. C. H. EDELMAN. A8970, Bdwy. 4685. 558 Maple ave., 243 E. Sixth st.

WANTED—FALSE TEETH, BIG MONEY PAID for old gold and silver, broken false teeth, with or without gold; jewelry any kind. See us to get full value. L. A. REFINERY, 750 S. Spring st.

WANTED—CHEAP JOHN PAYS HIGHEST PRICES men's clothing, tools, firearms, saddles, suit cases. Main 2720. 716 E. FIFTH. Will call.

WANTED—CLOTHING, PHONE H. A. SEYMORE, if you have ladies' or children's used clothing for sale. Will call. A3200. Main 229.

WANTED—I PROVE I PAY BEST PRICES DIScarded clothing. 132 N. SPRING. 10796.

WANTED—Furniture.

WANTED—I WILL BUY YOUR FURNITURE, rugs, piano, talking machine, sewing machine, bric-a-brac, pictures, bedding, china, kitchen utensils, etc., any quantity, any grade, one piece or 50 rooms. AM POSITIVELY paying best prices in Los Angeles; it will pay you to phone me; we can get together on price without any trouble, and you will be pleased with my way of doing business. 22179; WEST 4346.

WANTED—We pay highest cash prices for all kinds of furniture, household goods, any amount, for spot cash. Be sure to call us before you sell. We pay more. Or we will sell for you on commission. Cash advanced on consignments.

BROWN'S AUCTION & COMMISSION HOUSE, 1501-3-5 S. Main st. Home 25679. Pico 274.

WANTED—FURNITURE AND HOUSEHOLD GOODS ALSO OFFICE AND RESTAURANT FIXTURES. WE PAY THE HIGHEST CASH PRICES. PHONE US BEFORE YOU SELL. PHONE F1505. BROADWAY 1300.

WANTED—FURNITURE AND HOUSEHOLD GOODS of all descriptions, from $5 to $5000 worth. We will positively pay more than any one, as we have the largest and best auction room in Los Angeles, or will sell your goods on consignment and guarantee best results. Money advanced on consignments. W. O. TRASK AUCTION & SALES CO., 935 W. 16th st. West 2882, 25882.

WANTED—FURNITURE—We pay highest price for furniture, household goods, rugs, hotel and apartment-house furnishings, any amount. We pay cash. Be sure and call us before you sell. J. J. SUGARMAN. F4810. Main 3114. 142-148 N. Spring st.

WANTED—REED & HAMMOND, GENERAL AUCTIONEERS, 1053-55 S. Main st., near 11th. Oldest and largest auction house in the West. Experts in every branch of auction work; watch our ads, and attend the big sales. Cash advanced on consignments, or will buy for cash. For all information call up F5545; BROADWAY 2860.

WANTED—I WANT TO PURCHASE FROM PRIvate party the complete furniture and furnishings of a home, in good condition; would pay cash; no dealers; would like this week or next. Would consider buying separate pieces. Telephone 268290 or VERMONT 1651.

WANTED — HOUSEHOLD AND OFFICE FURNIture, highest cash prices paid; also new furniture exchanged for old. COLGAN-HENDERSON FURNITURE CO., 734 S. Main. Main 2658; F5654.

WANTED — FURNITURE, RUGS, DINING SET, bedroom set, parlor furniture, range, refrigerator, all complete furnishings for 8-room house. Call immediately. SOUTH 230—21080. Evenings, Vermont 5877.

WANTED — AM FURNISHING APARTMENTS, will absolutely pay higher price for used furniture of all kinds, all grades; full houses or single pieces. Spot cash. WEST 4084. 25835.

WANTED—FAMILY ARRIVED FROM THE EAST wishes to buy furniture and household goods from private party; would consider occupying same house if possible. PHONE 70750; MAIN 6863.

WANTED—WILL BUY FROM PRIVATE PARTY good used furniture for 3 to 8 rooms, or single pieces in good order. Will call at once and pay cash. Call F6106.

WANTED—AT ONCE FOR CASH, ENOUGH FURniture, rugs, etc., for 50 apartments, will buy separate pieces or homes complete. PH. 79550.

WANTED—EVERYTHING THAT'S USED. DON'T give away your old furniture, stoves, carpets, clothing, any junk; pay cash. Call MAIN 7072.

WANTED—FURNITURE FOR 50 ROOMS. WILL pay spot cash and good value, quick action. Address 2415 S. MAIN ST.

WANTED—HIGHEST CASH PRICES PAID FOR any amount of furniture. 719 W. 6TH. Broadway 7678.

WANTED—FURNITURE, RUGS, STOVES, ETC., for cash. ANTHONY LIQUORISH, 143 E. 7th. F6624, Broadway 925.

WANTED—AM FURNISHING FLATS, WILL PAY more than dealers, any amount or single pieces. Spot cash. WEST 454; 25726.

WANTED—PRIVATELY, FURNITURE, RUGS, 4 to 8 rooms, by February 12th. Phone 21980. SOUTH 1260.

WANTED—FURNITURE AND RUGS OF ANY DEscription by private party. PICO 211; 79880.

WANTED — ABSOLUTELY THE BEST PRICES paid for second-hand furniture. 74998.

WANTED—HIGHEST PRICES PAID FOR USED furniture. 517 W. SIXTH ST. Bdwy 8186.

WANTED—BY PRIV. PARTY, 2ND-HAND FUR., any amt. High prices. S. 4065-W; S. 2172.

WANTED—2ND-HAND FURNITURE, ANY AMT. Call us before selling. BDWY. 377; A9295.

WANTED—FURNITURE, WHOLE HOUSE FULL or single piece; pay highest price. PICO 2833.

WANTED—I PAY HIGHEST PRICE, LARGE OR small amounts. WEST 2171, 21940.

WANTED—FURNITURE FROM PRIVATE PARTY. PICO 2808.

WANTED—HIGHEST PRICES PAID ALL KINDS furniture, rugs, miscellaneous. BDWY. 7800.

WANTED—ALL KINDS OF FURNITURE, HIGHest cash price. Try us. MAIN 9171, A1329.

TO LET—Furnished Rooms.

TO LET—COZY SUN PARLOR IN PRIVATE home. 806 WESTLAKE AVE. 51157.

TO LET—NICE FURNISHED ROOM, REASONable, east front, Orange st. PHONE 52968.

TO LET—CLEAN HOUSEKEEPING ROOMS, HOT bath any time. $2-$2.25 week. 545 E. PICO.

TO LET—Housekeeping Rooms, Furnished and Unfurnished.

TO LET—NICELY FURNISHED FRONT ROOM, adjoining bath, hot water, gas, electricity, sunny, kitchen, fine street, nice neighborhood, 3 churches, within 2 blocks; rent $8. 1024 E. 29TH ST. South 6354.

TO LET — FIGUEROA, S., 1229½, OUTSIDE sunny rooms and housekeeping, $2 per week; free phone and bath, walking distance. PHONE 556660.

TO LET—CLOSE-IN, 2 LARGE LIGHT AIRY clean upper housekeeping front rooms, adults, $16 month, gas, electricity, phone, bath. 815 W. 11TH ST.

TO LET — FURNISHED FRONT ROOM WITH kitchenette; very desirable; close in. 1216 ORANGE. 53974.

TO LET—LARGE, SUNNY, NEWLY FURNISHED housekeeping room; walking distance; $10 per month. 245 S. BEAUDRY.

TO LET—Unfurnished Flats.

TO LET— UNFURNISHED —TO LET HOUSES—BUNGALOWS—FLATS. ANYWHERE—ANY SIZE—ANY PRICE. CITY—SUBURBS—BEACHES. OVER 2000 TO SELECT FROM. CREAM OF RENTAL PROPERTIES. COMBINED LIST OF 150 LEADING AGENTS. FREE CITY MAPS AND GUIDE BOOK. BARKER BROS.' CENTRALIZED BUREAU OF RELIABLE FREE RENTAL INFORMATION. MEMBERS OF L. A. REALTY BOARD. MAIN FLOOR, 724 S. BROADWAY.

TO LET—LARGE, BEAUTIFUL, NEW RESIDENTial flats, consisting of 5 rooms and bath each, finished in old ivory and mahogany trim, oak floors throughout, all outside rooms, beautiful location in Hollywood, high and sightly, on Sunset blvd. and Vista st., within one block of car line. See MRS. HACKWORTH, on property, 1560 Vista st. Phone 577631. Or TAYLOR BROS, A5516, Broadway 38.

TO LET—UNFURNISHED MODERN FLAT OF 5 rooms and sleeping porch with private garage, located on wide paved street in fine residence district, and close to two car lines; has eastern exposure receiving benefit of sun all morning. Open for inspection. 1151½ S. HOOVER ST. Phone A2950—Broadway 1123.

TO LET—NEW MODERN 5-ROOM UPPER FLAT, bedroom, open sleeping-room, extra pivotal bed, dressing-room, tile bath, gas heater installed, with or without garage. Corner LEXINGTON AVE. and ST. ANDREWS PLACE. Owner. Phone A3912 after 4 p.m. 59209.

TO LET—BRAND NEW ELEGANT FOUR-ROOM plaster flats, 3116 San Marino, corner Fedora, (south Wilshire,) high, sightly. Tile baths, ranges, beds, garages. Rents $30 up. West Eleventh and Ninth cars. Owner, 557090; 11926.

TO LET—ONE MONTH FREE. Country Club District. 1229 Fifth ave., 5 rooms......$42.50. 1124 Fifth ave.......$40.00. R. M. GALE CO., 1033 Citizens' Nat. Bank Bldg. 10718, Main 2555.

TO LET—ONLY 3 BLOCKS FROM BROADWAY and Temple st., excellent 4 and 5-room flats on Temple, California, Stockton and Pavilion sts.; rents $10 and $12, water paid. See HUBBELL INVESTMENT CO., 502 Bullard Block. A2754.

TO LET—SUNNY UPPER 6-ROOM FLAT, MODern conveniences, 3 bedrooms, walking distance, water paid; rent reasonable to permanent tenants. Phone Broadway 2171, 22725; also 5-room lower flat. Key at 1406 S. FLOWER.

TO LET—3-ROOM AND BATH SOUTH LOWER flat, water heater, 2 wall beds, rent $15; one flat, same as above, only 1 bed, $13; free water; walking distance. Almost new. 1603 SANTEE ST. Phone 35073, morning and evening.

TO LET—$25, 2720 W. NINTH, NEAR HOOVER st. Attractive 4-room flat, latest features, includes two beds, buffet, bookcases, living-room. 22415, fine condition. Select location. Key 2724. 53727.

TO LET—WESTLAKE'S FINEST FLAT, $65. 208 S. RAMPART BLVD. (Open.) 30-foot living room, 3 sleeping rooms. South exposure. 10718, M. 2555.

TO LET—UNFURNISHED LOWER SOUTH FLAT, Wilshire district, four rooms, bath and screen porch, all inlaid improvements; water paid; rent $23. 619 N. NEW HAMPSHIRE AVE. Phone 36080.

TO LET — NEW, ATTRACTIVE, SUNNY 4-ROOM apartment; mahogany furniture; something unusual. at 611 S. BURLINGTON. Open after 10:30. 54208.

TO LET—UNFURNISHED, STRICTLY MODERN 5-room flat, high and healthy location; homelike and convenient; furnace, garage, etc. Call 339 NORTH VERMONT AVE. Phone 56080.

TO LET—3 AND 4-ROOM UPPER AND LOWER, newly finished flats, $9 and $10; go and see them at 226 E. 37TH ST., just east of Main st. Phone for further information. VERMONT 5333.

TO LET—FLATS, LARGE LIVING-ROOM, DINing-room, kitchen, two bedrooms and bath in white. This is upper and all outside rooms. 10 minutes to Broadway. Call at 1249 W. THIRD.

TO LET—UNFURNISHED 2 NEW 4-ROOM FLATS in exclusive neighborhood, every modern convenience, including large garage. 2729 HOBART BLVD. Adults only.

TO LET — NEW 5-ROOM FLAT MAHOGANY, shower, tile bath, gas range, garage, close to L. A. High School; 1216 FOURTH AVE., half block north of Pico car line; flat open. Owner on premises. Rent reasonable.

TO LET—A FINE SUNNY FLAT, 6 ROOMS AND sleeping porch, all conveniences, gas range, hall and stairs carpeted; rent reasonable. Convenient for subletting. 152 E. 27TH ST. 72802.

TO LET—UNFURNISHED, STRICTLY MODERN 5-room flat, high and healthy location; homelike and convenient; furnace, garage, etc. Call 3399 N. VERMONT AVE. Phone 56080.

TO LET—NEW WEST ADAMS FLAT. 2283 WEST ADAMS (Open.) NORTH LOWER, $30; UPPER, $32.50. Phone 10718, MAIN 2555.

TO LET—5-ROOM UPPER FLAT, WALKING DIStance, 3 blocks west of Figueroa. $25 per month. 717 Hartford ave. M. RIEDER, 700 Trust and Savings Bldg. A1290, Main 3798.

TO LET—SOUTH UPPER FLAT, $60. 2574½ S. VERMONT. (Open.) 24-foot living room, 2 bedrooms. OWNER, 10718, M. 2555.

TO LET—AT THE BURGWALD, 926 WESTMOREland ave. Steam heated, unfurnished 4 and 5-room apartments; hot water, janitor service, garage, servants' quarters.

TO LET—UNFURNISHED LOWER 4-ROOM FLAT with garage, near Grand ave. car line. 2900 S. OLIVE ST.

TO LET—ATTRACTIVE MODERN 5-ROOM FLATS. Just like new, $35 and $25. 1919 6TH AVE. 72297.

TO LET—SUNNY 4-ROOM FLAT, GARAGE, MANual Arts district, adults, $22.50. Phone WEST 2215.

TO LET—5-ROOM LOWER SOUTH FLAT, NEAR Poly school and St. Vincent's Church, car lines convenient, walking distance. 1611 S. HOPE ST.

TO LET—ROBINSON APARTMENTS, 923 S. Union. Modern single apartments, $25.

TO LET—6 LARGE SUNNY ROOMS, WILSHIRE district; furnace, Ruud heater; very desirable. 364 S. VIRGIL.

TO LET—ATTRACTIVE SUNNY 4 ROOMS, FINE location; reasonable adults. WEST 5219. 1440 Magnolia.

TO LET—MODERN 6-ROOM FLAT, HARDWOOD floor, built-in features. $35. WILSHIRE 113.

TO LET—UNFURNISHED 5-ROOM DUPLEX FLAT $45; no garage. 980 S. CATALINA ST. 52085.

TO LET—NEW SUNNY 5-ROOM FLATS. SEE them at 1629 W. ADAMS. Phone 72800.

TO LET—1341 S. UNION AVE., LOWER 6 ROOMS newly tinted, east frontage, floor furnace.

TO LET—814-22 E. 12TH ST., MODERN CLEAN 4-room flats, upper and lower, nice yard.

TO LET—2 MODERN 4-ROOM FLATS, SLEEPing porch. 126 N. HOPE. Rent reasonable.

TO LET—MODERN 6-ROOM FLAT, HARDWOOD floor, built-in features, $35. WILSHIRE 1135.

TO LET—817½ GOLDEN AVE., 6 ROOMS AND bath, close in. Save car fare.

TO LET—Furnished Flats.

TO LET—BEAUTIFUL FLAT IN HOLLYWOOD in exclusive neighborhood, surrounded by lawns and flowers, furnished in most attractive style, tile bath and shower, automatic hot water, garage and tennis court; fine mountain view; rent $65. PHONE 579242.

TO LET—EXCEPTIONALLY DESIRABLE SOUTH upper 4-room flat, strictly modern and completely furnished; open for inspection today; rent $30, with garage; adults only. Call 4280 S. GRAND AVE. Take Moneta car to 43rd st., west 2 blocks.

TO LET — FURNISHED FLAT, 5 ROOMS, 2 sleeping rooms, completely furnished, including piano, linen, silverware and cut-glass; price $75 per month. Location 1227 FIFTH AVE., just north of Pico. Tel. 10718, Main 2555.

TO LET — EXCLUSIVE COUNTRY CLUB DIStrict, new, beautifully furnished 5-room flat; shower, tile baths, sleeping porch, garage, paved street; janitor service. Pico car. 1246 5TH AVE.

TO LET—WESTLAKE DISTRICT, $25, PERMAnent, adult tenants; new, four rooms, latest designs, very superior, sunny upper, garage $2. OCEAN VIEW at Burlington, Wilshire 2874.

TO LET—COMPLETELY FURNISHED FLAT, 337 W. Vernon near Moneta ave., 2 beds, hardwood floors, new fumed oak furniture, walls beautifully decorated, linen, silver, sun parlor, yard, garage.

TO LET—$65, NEW CORNER SUNNY APT. FLAT, elegantly furnished, in mahogany, tile bath, shower, 2 beds, janitor service, garage, close in, Wilshire district. 603 S. NORMANDIE.

TO LET—$35, NICELY FURNISHED VERY SUNny 4-room flat, and sleeping porch, southeast exposure; nice location. 2059½ W. 14TH ST. T1039.

TO LET—ONE 3-ROOM FURNISHED FLAT, built-in bed effects, sleeping porch, $10 per month. Apply to MRS. BROWN, 460 S. Savannah st.

TO LET—SUNNY 3-ROOM UPPER FLAT, DRESSing room, bath, 2 porches, adults, $22.50. 1133 W. 36TH PLACE. West 2644.

TO LET—BEAUTIFUL NEW FURNISHED 5-ROOM flat, in Wilshire district, sleeping porch, garage, janitor service. 718 S. VERMONT.

TO LET—1419 E. ADAMS, SUNNY UPPER FLAT, 4 rooms, private residence, lawn, trees, etc. $18, 25152.

TO LET—3 ROOMS ONLY, $10. 335 N. UNION AVE. McGarry, 11262; Main 2588.

TO LET — 4-ROOM FLAT, FURNISHED, JUST remodeled, with or without garage; Vermont and Georgia car to 37th st. 1156 W. 37TH ST.

TO LET—Furnished Rooms.

TO LET—ROOMS, GENTLEMEN ONLY, NEW brick, all outside rooms, steam heat, hot and cold water; 4 blocks from Main st. Rooms, 50 cents per night, $2 and $2.50 per week. CITY HOTEL, 736 San Julian.

TO LET—GRAND AVE., NEAR 10TH; TWO-ROOM apartments, lights, gas, telephone, bath all included, $12 and $15. Inquire at GOLD DOLLAR, 955½ S. Hill.

TO LET—CLEAN, MODERN SUNNY ROOM, near bath, private family, good location, 7 minutes' walk to Sixth and Broadway. 940 W. SIXTH ST. F6488.

TO LET—HOTEL RAMONA, 630 SOUTH GRAND avenue; large, comfortable rooms, steam heat, elevator, private baths, telephones. $3.50 weekly up.

TO LET—SUNNY ROOM, PRIVATE BATH, ALSO single rooms, hot and cold running water, $2.50 per week and up. 22407.

TO LET—FURNISHED ROOMS, HOT AND COLD water, steam heat, centrally located. $3 per week and up. HOTEL ARGUS, 218½ W. 4th.

TO LET—IN WEST HOLLYWOOD, SOUTH ROOM adjoining bathroom, $10 per month, or will board if desired. 579067.

TO LET—$1.50 WEEK UP, CLEAN, COMFORTable sleeping rooms, second block from Broadway. 412 TEMPLE ST.

TO LET — NICELY FURNISHED ROOM FOR ladies, walking distance. Privilege of getting breakfast. 1118 ORANGE ST.

TO LET—TO REFINED MAN, ATTRACTIVE room in artistic little bungalow, nice home to right party, piano, Victrola, close to car. 74404.

TO LET—FURNISHED ROOM FOR LADY, $12 per month, use of bath. Phone or call 233 S. BONNIE BRAE. Wilshire 1228.

TO LET—ST. REGIS, 237 S. FLOWER, NEAR business district, attractive building, quiet, $2.50 week.

TO LET—WELL-FURNISHED SUNNY ROOM, ADjoining bath, private home; breakfast if desired. 222 MT. WASHINGTON DRIVE.

TO LET—NEWLY FURNISHED, MODERN, HOMElike, six blocks Broadway. Popular prices. 812 W. SIXTH.

TO LET—FURNISHED ROOMS, $1.50 AND UP, housekeeping. 112 S. HOPE ST.

TO LET—Apartments Furnished.

TO LET—FINELY FURNISHED DOUBLE APARTment, silverware, cut glass, piano, Victrola, oriental rugs, 1 block from Westlake Park. Will sublet to responsible party with good references. Phone for appointment, 56477.

TO LET— THE BARD, 469 HARTFORD AVE. W. SIXTH ST. CAR, ONE BLOCK TO RIGHT. 2 and 3-room suites. All outside rooms, high ground, unex. service; walking dists for bus. man.

TO LET—FOR TWO OR THREE MONTHS, FOUR large rooms and bath. All new and beautifully furnished. All conveniences. Maid and Jap service for one hour mornings. Rent, per month, $250. Apply APT. 402, Wilshire Apartments.

TO LET — NO USE HUNTING APARTMENTS. Management knows every Los Angeles vacancy. Service free. Why worry? Strangers receive special attention. Call after 11 a.m. APARTMENT ACCOMMODATION BUREAU, Black Bldg., 4th & Hill.

TO LET — APARTMENTS FURNISHED, 1411 Ocean ave, Santa Monica, $9 up; will rent place $60 a month; experienced only. Address C, box 2, TIMES OFFICE.

TO LET— MAYBELLE APARTMENTS. Close in, every modern convenience, one double. 1225 W. 5TH, between Boylston and Bixel.

TO LET—THE WINDWARD APARTMENTS, AT Venice, are the most modern on the beach. Hot, salt water bath, and steam heat in each apartment, $25, everything furnished. No extras.

TO LET—BERNARD, 3-ROOM CORNER FRONT apartment, southeast, and west exposure. Modern, well furnished, close in. 1266 W. 3RD ST. Main 2620—54087.

TO LET—HILLSUN APARTMENTS— Main 9650. 620 Sunset blvd. F7537. Steam heat, janitor service, close in, $18 mo.

TO LET—TWO ROOMS AND BATH, SUNNY. SAWYER APTS., 237 S. Hope.

TO LET—NICE SUNNY DOUBLE APT., WALKing distance. ANGUS APTS., 417 S. Boylston st.

HOTELS, ROOMING HOUSES—Lodging, Day or Week.

TO LET— ROOMS—ROOMS—ROOMS. STILLWELL FIREPROOF HOTEL. You can have a room with private bath. 1 person, as low as $1 a day. 2 persons as low as $1.50 per day. SPECIAL RATES BY THE WEEK. Good garage next door. 838 S. GRAND AVE.

TO LET—NEW HOTEL IMPERIAL, 819 S. Grand at Ninth st. $1 per day and up with private bath. $6 per week and up with private bath. New, high-class, centrally located. Take L. A. Transfer Co. bus at R.R. station—our expense.

TO LET—HOTEL PERCIVAL & APARTMENTS, 845 S. HILL ST. UNDER NEW MANAGEMENT. MODERN, STEAM HEAT.

TO LET—HOTEL MERCER, 1347 S. HILL, OUTside rooms, phone, bath, steam heat, billiard-room, garage. $3 to $6 week. MAIN 6012, A8678.

TO LET—Apartments Unfurnished.

TO LET— NOW OPEN. EXCLUSIVE FURNISHED OR UNFURNISHED. JOHN ALDEN APARTMENTS. 684 RENTON BLVD. Attractive environment, unsurpassed view, overlooking beautiful Sunset Park. Each apartment contains seven richly-finished, commodious, sunny rooms, equipped with every known modern convenience. The highest class and most desirable apartments in Los Angeles. INSPECTION INVITED. Accessible via any W. Seventh st. car.

TO LET—ARNOLD, 1500 W. 9TH, NEW BLDG. The most up-to-date apts. in city; 4 rooms and bath, with all built-in features; steam heat, hot water all the time; electricity, cooking, gas, phone, heat and janitor service included in rental; excellently ventilated; garage, tennis court, billiard room, ballroom. 558842. WILSHIRE 2973.

TO LET—Rooms and Board.

JUST OPENED, THE MOST MAGNIFICENT PRIvate boarding place in the city, one very large S.E. room, with private bath, for two or three gentlemen; other rooms; this is elegantly furnished, complete in every respect; with the very best meals possible; live oak trees, beautiful ballroom, pool table, beautiful porches, must be seen to be appreciated. 201 S. BONNIE BRAE. 52283.

TO LET — THORNTCROFT FARM, GLENDALE, Cal. Fruits, flowers, fresh milk and eggs. Individual cottages or rooms in main building. Home cooking. All advantages of simple life; 25 minutes from Los Angeles. Sick people only. Phone Home 822, Sunset 702. MRS. H. I. MILLER.

TO LET—PICO HEIGHTS HOTEL— Pico and Vermont ave. Most desirable family hotel; newly furnished and decorated; steam heat; modern; excellent table; reasonable. PHONE 52151. W. Pico car on Bdwy.

TO LET—BELLEVUE TERRACE HOTEL, 6TH and Figueroa. See up first. Rooms with board, $7.50 week; rooms, $2.50 up; meals, 35 cents. Steam heat; poolroom; 6 minutes to Broadway. Pico 446; F6392.

TO LET—NICELY FURNISHED FRONT ROOM, tile bath, hot water, furnace heat, best home-cooked meals; also room with bath for gentleman; meals if desired. Reasonable rates. Westlake district. 1818 W. 8TH ST.

TO LET—DELIGHTFUL SUITE OF TWO ROOMS, sleeping porch, with board in refined home, opposite Westlake Park, pleasant social evenings. 618 ALVARADO ST. 58236. Also pleasant front room.

TO LET — DOUBLE BEDROOM, ADJOINING bath, meals optional; privileges of a real home. 1494 W. 22ND ST. 71726.

TO LET — WILSHIRE, SUNNY FRONT ROOMS, sleeping porches, private house; furnace. 622 SOUTH RAMPART.

TO LET—40-ACRE RANCH WITH ARTESIAN WAter, on boulevard. PHONE 71414.

TO LET — FURNISHED ROOM, WITH BOARD; close in; very desirable. 1216 ORANGE. 53974.

TO LET—SUNNY ROOM, PRIVATE BATH, sleeping porch, garage. Special rates. 946 WESTLAKE. 53094.

TO LET—Rooms and Board for Children.

TO LET—WOULD LIKE THE CARE OF TWO girls, age 5 to 8 years. Address MRS. J. CHANEY, 153 W. 46th st.

TO LET—DAY AND HOME SCHOOL KINDERgarten grades, high school, music, languages. Outdoor study. WILSHIRE 4086.

TO LET—Unfurnished Houses.

TO LET— 247 E. 84th place, 5 rooms, $15. 246 E. 85th st., 5 rooms, $16. New, modern bungalows—every convenience—restricted district; one block from Main street. Keys at 229 E. 84th place. Moneta (Manchester) car to 84th place, walk east. COMMONWEALTH HOME BUILDERS, owners, 212 Union Oil Bldg. 10633, Main 5861.

TO LET— BEAUTIFUL WILSHIRE BUNGALOW. Seven rooms, two or three bedrooms, sleeping porch, breakfast-room, den, fireplace, automatic water heater, furnace, double garage. Nice lawn, trees and shrubbery. Fine neighborhood and location. Will rent on year lease at $45. GILES & LAACK. 60649. 608-9-10 Haas Bldg. Bdwy. 2556.

TO LET — BEAUTIFUL 5-ROOM BUNGALOW, with large yard and garage, at No. 1181 COPELAND PLACE, $15 month, water extra. Go to Sierra Park station on Pasadena Short Line, walk south 1 block on Lifur ave., then 1 block east on Navarro st., thence half block south to house. MATTHEWS & MATTHEWS, 310 Douglas Bldg.

TO LET — BEAUTIFUL ARTISTIC HOME IN Oneonta Park, east front, 8 rooms, 4 bedrooms, 2 sleeping porches, gas furnace, will lease for 1 or 3 years at $85 a month; owner will care for grounds. JOHN STUART, Huntington Drive and Fletcher ave. 35573. Colorado 5950.

TO LET—NEAT, MODERN 6-ROOM HOUSE, 319 N. Electric ave., Alhambra, on large lot, with orange, lemon and other fruit trees; garage; rent $15. Key next door to the south. Apply MATTHEWS & MATTHEWS, 310 Douglas Bldg. Phone 1336.

TO LET — 6-ROOM BUNGALOW, HARDWOOD floors, 2 laundry trays, snap, $18; garage, $2 extra; 7-room, 2-story house and garage, $20; 5-room modern cottage, high ground, $15; 5-room, 2 stories, furnace, garage, high ground, West Washington way, $40. See PINNEY, 1829 S. Vermont, near Washington. 75535, W. 7181.

TO LET—STRICTLY 5-ROOM BUNGALOW, JUST refinished inside and out, all latest built-in features, garage and lawn, $18 per month; located at 2531 WEST BLVD., between W. Washington and Adams.

TO LET—$17.50, WATER PAID, FIVE-ROOM strictly modern bungalow, just completed, oak floors, everything complete. 103 W. 70TH ST. Phone owner for key. A1620. 419 Security Bldg.

TO LET—$25, 7 ROOMS, SLEEPING PORCH. 134 N. BOYLE. $35—9 rooms, garage, 1409 Constance. G. H. CLARK, 430 Bdwy., room 314. 10296, Bdy. 55.

TO LET—NEWLY RENOVATED 6-ROOM BUNGAlow, furnished or unfurnished, 620 W. 42nd st. Can be seen between 4 and 5:30 or, for appointment call BOYLE 1844 or SOUTH 5008J.

TO LET— 6202 Echo street, 5 rooms......$18.00. 6324 Arroyo Seco ave., 5 rooms......$18.00. Apply A. A. HOLDEN, 6199 Pasadena ave.

TO LET—8-ROOM MODERN BUNGALOW, TWO bedrooms, sleeping porch, toilet and lavatory on 2nd floor; 2 lots with fruit and ornamental trees. 46th st., near Figueroa. OWNER, Wilshire 3687.

TO LET— 5-room house in Alhambra, large lot, fruit trees and flowers, close to car line, only $20. CARROLL W. KIRBY, 504 Haas Bldg. F3511, M5243.

TO LET — MODERN 6-ROOM DWELLING, SUNny southern exposure, garage, etc. 2924 NORMANDIE AVE., Owner, 317 HAAS BLDG., 25684. Broadway 2088.

TO LET—5 AND 6-ROOM BUNGALOWS, MODern, near school; lawns, flowers, garage, close in, excellent neighborhood, high and sightly located. BROADWAY 1941, 64156.

TO LET—LOWER HALF ELEGANT DUPLEX house, Wilshire district, 6 large rooms, furnace, Ruud heater; very desirable. 364 S. VIRGIL.

TO LET—$15, NEAT 5-ROOM BUNGALOW, 6226 S. Ave. 63. Take York Blvd. or South Pasadena car to library. 2 blocks east. F3775.

TO LET — 6-ROOM COTTAGE, WALKING DIStance, 1405 W. Ninth st. Key next house. Owner, 619 SECURITY BLDG.

TO LET—115 S. FREMONT, 6 LARGE ROOMS, modern conveniences; very close in; adult family only; open afternoons. Phone VERMONT 437.

TO LET—$18 MO.; 6-R. MODERN COTTAGE, 3220 S. Hoover st., $16; 6-room modern flat, 109 S. Olive st. BAJERSKI, 65888.

TO LET—4-ROOM MODERN HOUSE, 922 W. 84TH, on large lot, near Vermont ave., $10 mo.

TO LET—Unfurnished Houses.

TO LET— WE MAKE HOUSE HUNTING EASIER. WRIGHT-CALLENDER-ANDREWS CO., ESTABLISHED TWENTY YEARS. Ground floor—405 S. Hill st.—Ground floor.

TO LET— UNFURNISHED —TO LET. HOUSES—BUNGALOWS—FLATS. ANYWHERE—ANY SIZE—ANY PRICE. CITY—SUBURBS—BEACHES. OVER 2000 TO SELECT FROM. CREAM OF RENTAL PROPERTIES. COMBINED LIST OF 150 LEADING AGENTS. FREE CITY MAPS AND GUIDE BOOK. BARKER BROS.' CENTRALIZED BUREAU OF RELIABLE FREE RENTAL INFORMATION. MEMBERS OF L. A. REALTY BOARD. MAIN FLOOR, 724 S. BROADWAY.

TO LET—SPECIAL 5-ROOM MODERN HOUSE, garage, furnace, sleeping porches, 37th Place and Vermont. $27.50. A4883.

TO LET—4070 WALTON, HANDSOME 5-ROOM bungalow, very artistic, select neighborhood, near Manual Arts High School. $30. Open.

TO LET—HOLLYWOOD, LIST WITH US. GREEN & CO., Rentals a specialty. 7508 Sunset blvd. Holly 637, 577592.

TO LET—7-ROOM STRICTLY MODERN BUNGAlow with garage at 4216 BRIGHTON AVE. Rent $30 and water paid. East 3750.

TO LET—3-ROOM COTTAGE, $5 PER MONTH, $6, water paid. Apply MRS. BROWN, 460 S. Savannah, Boyle Heights.

TO LET—MODERN HOUSE, 331 W. 33RD ST., garage, reasonable. Key premises, or 418 W. 33RD.

TO LET — 4-ROOM UNUSUALLY ATTRACTIVE new double bungalow at 617 W. 53RD ST. Rent $21 per month.

TO LET—4 ROOMS AND BATH, $15; GOOD LOcation. Vermont 4464. 339 W. 56TH ST.

TO LET—Furnished Houses.

TO LET— WE MAKE HOUSE HUNTING EASIER. WRIGHT-CALLENDER-ANDREWS CO., ESTABLISHED TWENTY YEARS. Ground Floor—405 S. Hill st.—Ground Floor.

TO LET— FREE RENTAL INFORMATION. Save yourselves time, worry and expense. See us in the morning and be settled in your new home by night. HOUSES BUNGALOWS FLATS APARTMENTS. Furnished and Unfurnished. In Wilshire, Westlake, Hollywood, Southwest. HARRY GROSSMAN, Los Angeles' Leading Rental Office, Member of Los Angeles Realty Board, 209 HAAS BLDG., Seventh and Broadway. Phones: Home F4274—Main 1368.

TO LET—A CHOICE 6-ROOM MODERN BUNGAlow, beautifully furnished throughout, located in the heart of the Wilshire district, $100 per month. Hurry if you want this.

6 very choice 2-story, 10-room residences, beautifully furnished throughout, to lease to reliable tenants from $100 to $125 per month.

5 exquisite homes, attractively furnished, from $150 to $350 per month, to responsible tenants. If you are looking for a choice home it will pay you to see us. THOMAS A. HUGHES CO., 3751 Wilshire Blvd., near Western ave. 567230.

TO LET— TO LET— "IF IT'S GOOD WE HAVE IT. IF WE HAVE IT, IT'S GOOD." We have a choice selection of beautiful furnished Wilshire homes at moderate prices. Call and let us show you what we have. THOS. A. HUGHES CO., 3571 Wilshire Blvd., near Western ave. Phone 567230. WE SPECIALIZE IN WILSHIRE HOMES.

TO LEASE—FOR 1 YEAR AT $175 PER MO. South Harvard Blvd. and 6th st., modern home 12 rooms, (2 baths,) 6 bedrooms, completely furnished, including linen, silver and dishes; garage for 2 machines. CARLIN G. SMITH, 503 Higgins Bldg. F5785.

TO LET—VERY COMFORTABLY FURNISHED, attractive, real home, well located, 4 bedrooms, good lawns, garage, sleeping porch, piano, mahogany furniture. Reasonable rent for this class of accommodations and dependent on length of lease. If you are looking for a home, make an appointment with the owner. Phone BDWY. 2252 or F7051.

TO LET—HOUSES, FLATS, APARTMENTS. Exclusive Listings in the Best Districts. Reliable Information Free. MISS C. M. ASHLEY, 737 South Hill st. A2393. Lyon-McKinney-Smith Co. Bdwy. 138.

TO LET—10-ROOM COMPLETELY FURNISHED home, including free natural gas for cooking and heating, high, sightly location, furnace, double garage, sleeping porch. Westlake district; large back yard, fruit and flowers. Will lease for 6 months, 1 year or longer. $100. 1929 OCEAN VIEW AVE. Phone Owner, 51724, mornings.

TO LET — MY MODERN 8-ROOM, 2-STORY house, completely furnished, fine neighborhood, never rented before; breakfast-room, maid's room, tile bath, 2 toilets, hardwood floors throughout, piano, Victrola, some oriental rugs, furnace and fireplace, garage, four to six months, $100. HOME 73401.

TO LET—DO YOU WANT TO RENT FOR A term months, a most beautiful 15-room residence, situated in the best part of Los Angeles, Berkeley Square district, 6 bedrooms, 3 bathrooms, vacuum cleaner, furnace, hardwood floors throughout, completely furnished? For further particulars call WEST 4823 or 73432.

TO LET—FURNISHED BUNGALOWS, IN PASAdena, steam heated, all ready to move into. 4 and 5 rooms; close to Hotel Maryland. $25 to $100 a month. For information call at CALIFORNIA APTS., South Los Robles ave., or phone Fair Oaks 3249.

TO LET—HALF OF DUPLEX COLONIAL HOUSE; garage; 6 rooms and basement, gas furnace; new, modern, clean; well furnished, except linen, silver and dishes; will lease till September at $45, water paid; lawn cared for; no children. 59220.

TO LET — FOR HOLLYWOOD RENTALS AND real estate call MRS. EPHLIN, Holly 384. 6419 Hollywood blvd. 579347. I have my own car.

TO LET—FEB. 10, 3 LARGE ROOMS AND BATH. Beautifully located, 5 minutes from 7th and Broadway. Steam heat, private phone, garage. 933 MENLO AVE. Phone 52906.

TO LET—SWISS CHALET, WELL FURNISHED and equipped with all modern conveniences, 8 rooms and garage. 1009 Marengo ave., SOUTH PASADENA. RILEY, A4497, Main 3021.

TO LET—BEAUTIFUL RESIDENCE, COMPLETEly furnished, located on fashionable Manhattan Place. Address 1522. Phone 73899. Rent $100 per month.

TO LET — BEAUTIFUL PRIVATE HOME, 9 rooms, beautifully furnished, every convenience. Manhattan Place, near Pico. Phone 556864. Ask for MR. LUKE.

TO LET—FURNISHED 6-ROOM WILSHIRE BUNgalow, very desirable for 2 or 3 months to responsible adults only. 331 N. SERRANO. Phone COLLINS, Broadway 525.

TO LET — BEAUTIFUL FURNISHED 9-ROOM home with chauffeur's room adjoining garage. $80 month; references required. 3571 ARLINGTON.

TO LET—BEAUTIFUL W. ADAMS HTS., ELEGANT 8-r. house, 4 bedrooms, 3 baths, sleep. porch, dbl. garage, corner. 2068 HOBART BLVD. 24228.

TO LET—WIDOW ALONE WOULD RENT FOUR rooms furnished of her bungalow, garage, $30. 413 W. 21ST ST.

TO LET—NEW, MODERN 3-ROOM HOUSE, 2 beds, completely furnished, with garage; also 4-room house, partly furnished, adults; open 10 to 12. 1785 BELLEVUE AVE.

TO LET—BEAUTIFULLY FURNISHED 4-ROOM modern bungalow, heated, $35, possession Feb. 24. 1706 6TH AVE., near Washington.

TO LET—HOLLYWOOD RENTALS AND REAL estate; MRS. ABBE, with C. E. TOBERMAN CO., 6780 Hollywood Blvd. 57000; Holly 4061.

TO LET—$20, 6-ROOM 2-STORY HOUSE, HIGH and sightly, at 1848 AVON ST. Take Echo Park ave. car to Morton ave.

TO LET—ATTRACTIVELY FURNISHED 6-ROOM bungalow, southwest, piano, garage; no small children, $45. See any time. 3066 BUDLONG.

TO LET—MODERN 8-ROOM HOUSE, PARTLY furnished, Baby Grand piano, garden, fruit trees and berries. 2208 8TH AVE.

TO LET—5 ROOMS, WELL FURNISHED, LIGHT and comfortable, will accommodate 3 adults, references. 1169 W. 36TH PLACE.

TO LET—FIVE-ROOM BUNGALOW, COMPLETEly furnished, adults. Call mornings, 1270 W. 35TH ST. 77574.

TO LET—CHEAP, $18 PER MONTH, 4 ROOMS, furnished, on Grand ave. car line. No objection to children. 807 W. 42ND ST.

TO LET—COMPLETELY FURNISHED SIX-ROOM bungalow in southwest, $40. Garage. HOLLYWOOD 3863.

TO LET—FURNISHED FOUR-ROOM HOUSE, $15. Four-room flat, $12. C. PUCK, 337 S. Hill. Main 6037; Boyle 2076; 61273.

TO LET—SIX-ROOM BUNGALOW, PLEASANT rooms, nice location, garage, $35 per month. 2827 W. 21ST ST.

TO LET — COMPLETELY FURNISHED HOME, block from Wilshire blvd.; 4 bedrooms, 2 baths. 560541.

TO LET—HOLLYWOOD, LIST WITH US. GREENE & CO., Rentals a specialty, 7508 Sunset Blvd. Holly 637; 577592.

TO LET—Furnished Houses.

TO LET—IN WILSHIRE-WESTLAKE DISTRICT, nicely furnished 8-room home; has every modern convenience; paved street. Owner going away. Adults. 2730 W. EIGHTH ST.

TO LET—8 ROOMS, WELL FURNISHED, ON Arapahoe near Pico. Rent $50. 2 rooms rented at present for $22. You can rent every room you don't need at once. Investigate. 558164.

TO LET—LOCATED IN FOOTHILLS OF HOLLYwood, a very attractive, completely furnished 9-room house, grand piano, Victrola, sleeping porches, furnace and garage. Call 1937 MORGAN PLACE, one block from car line.

TO LET—FURNISHED HOUSE, WILSHIRE DIStrict, 8 rooms, with maid's room and screen porch. Furnace; 1 block from W. 6th st. car. PHONE 568319.

TO LET—OR LEASE—LEAVING FOR CENTRAL America, my 8-room furnished home, beautiful grounds, near Hotel Maryland, Pasadena. A. L. FRITTIE, 251 S. Oakland ave., Pasadena.

TO LET—ATTRACTIVE HOUSE, WILSHIRE DIStrict, 7 rooms, sleeping porch, completely furnished in mahogany, furnace, garage, Ruud heater. Rent $75. 53928. 122 N. RAMPART.

TO LET—FURNISHED HOUSE, 7 ROOMS, ONE sleeping porch, $35, or unfurnished, $25 month. 3529 S. FLOWER.

TO LET—A DANDY 5-ROOM FURNISHED BUNgalow, reasonable rent. Call 2683 23RD AVE.

TO LET—Suburban and Country Homes.

TO LET—A REAL BARGAIN IN A Suburban Home.

10-room house, 6 large bedrooms; entire house finished in old ivory, 2 separate bungalows, with 4 rooms each, with running water and baths; garage for 3 machines; sleeping-rooms above, fully equipped, laundry detached. It is surrounded with 2 acres of grounds, highly improved, with fruit and ornamental trees of all kinds; iron fence incloses the grounds; only 20 minutes from city on main boulevard, fine view of mountains, elegant location for sanatorium. Must be seen to be appreciated. Address C, box 151, TIMES OFFICE.

TO LET—WEST CENTRAL AVE., LANKERSHIM, beautiful six-room modern bungalow, electric lights, garage, chicken pens, lots of ground, garden and potatoes $30 month. 813 BRADBURY BLDG.

TO LET OR LEASE—Stores, Offices and Garages.

TO LET—MODERN BROADWAY OFFICES—

Modern fireproof building. Continuous elevator service. Hot and Cold Water—Steam Heat. Vacuum Cleaning. Fine Light and Ventilation. VERY REASONABLE RENT.

Room 501 BUMILLER BLDG. 430 South Broadway. ROY C. SEELEY CO., Managing Agents.

TO LET— Private office to let, with use of extension phone and nice reception room. E. B. CRESCY, F1852. 404 Union Oil Bldg.

TO LET—WANT TO SUBLEASE OR RENT PART of my suite of offices. Excellent location. Good mahogany furniture throughout. Located Fifth and Spring sts. MAIN 6166, F7000.

TO LET—ROLL TOP DESK, $5; FURNISHED OFfice, $12.50; office with stenographic service, $25. 523 CHAMBER OF COMMERCE BLDG.

TO LET—½ OF MAHOGANY FURNISHED OFfice, $15. 542 TITLE INSURANCE BLDG. Main 3883.

TO LET—FINE PLATE GLASS FRONT STORE on Main st., only $15 per month. A2902. MAIN 9188.

TO LET — DESK SPACE FURNISHED, BOTH phones. F. N. TRUE, 715 Story Bldg.

TO LET—STOREROOM 20x60, $15. REAR 829 S. Spring. M'GARRY, Main 2588—11262.

TO LET — DESK IN WELL LOCATED OFFICE. Phone and stenographer. 301 UNION OIL BLDG.

TO LET—SHOW SPACE, OFFICE AND STOCKroom. 1246-48 S. FLOWER.

TO LET—SAMPLE ROOM AND OFFICE SPACE, ground floor. 210 E. NINTH ST.

TO LET—Farming Lands.

TO LEASE—TWENTY ACRES OF FINE LEVEL sandy loam soil with 15 acres of pasture; also a good pumping plant with 1000 feet of irrigating pipe. Also an 8-room house and garage. Rent reasonable. Take San Pedro car to Dangle Station. Then walk ½ mile east to two-story stale colored house around corner. Address H. E. WELLS, R.F.D. No. 2, Box 3859, Long Beach.

TO LET—160 ACRES, 20 MILES FROM BAKERSfield. Good house and barn. All fenced. 30 acres leveled and checked. Good pumping plant. 70 inches water. Cash or crop rent. W. J. McCARTY, CONSOLIDATED PIPE CO., Bakersfield, Cal.

TO LET— 320 acres in Imperial Valley near Brawley, all fine land, in cotton last year. Plenty of water. Will rent for $10 an acre this year. CARROLL W. KIRBY, Main 5243. 504 HAAS BLDG. F3511.

FOR LEASE—SAN FERNANDO VALLEY, 60, 120 or 150 acres fine bean and potato land at Reseda. Nothing finer in the valley. Owens River water, at cheap rate. See HAGEMAN, 302 Central Bldg., 6th and Main. F3150; Main 7659. Forenoons only.

TO LET—25 ACRES, 2½ MILES FROM BURbank, 5 acres walnuts, apples, apricots and peaches, $5 in. water, 90-ft. the farthest, to deliver water; about 20 acres for farming purposes; write or call 2519 McPHERSON ST.

TO LET—15½ ACRES OF DAMP LAND, ON W. Adams st., plenty of water; terms $150 a year in advance; take Del Rey-Redondo car to Senkert Station. STEPHENS BROS.

TO LET — LEASE, ANTELOPE VALLEY, 80 acres, alfalfa land, water, fenced, leveled. See DENISON, 501 Union Oil Bldg. A1455. Bdwy. 7458.

TO LET—25-ACRE RANCH IN TOWN OF COMPton, for $25 an acre cash rent. Good house, plenty of water, close to car line. Call 303 MACY ST.

FOR LEASE—SAN FERNANDO VALLEY, 90 acres, with Owens River water, for beans, potatoes, gyp corn, etc. Price only $11 per acre. See HAGEMAN, 302 Central Bldg., 6th and Main. Call forenoons only.

WAREHOUSES—FIREPROOF—

PRIVATE LOCKED ROOMS. NATIONAL TRANSFER AND STORAGE CO. MAIN 3131. 532 S. HILL ST. A4050.

TRANSFER AND EXPRESS—Deliveries.

MOVING, $1 ROOM AND UP; STORAGE, 50 CTS. room. SECURITY TRANSFER CO. (Inc.,) 1155 Temple. 62766—Broadway 1477.

FOR SALE—Houses.

FOR SALE— ONLY THREE DAYS TO SELL. Sacrifice. $3500. Sacrifice.

9-room colonial residence, northwest corner Marathon and Melrose Hill. Take Western ave car to end of line, go north one block, east 2 blocks to Melrose Hill Court; house open for inspection. Owner on premises today. You Should See It.

The house is strictly modern, has living, dining, breakfast and bedrooms, kitchen, den and bath on first floor, 3 bedrooms and bath on second floor, lawn in; the house cost the owner $5200, the lot cost her $2300; $2000 DOWN, BALANCE 3 YEARS AT 7 PER CENT. Exchange considered only on property on which $2000 cash can be raised.

Phone OWNER, South 6658.

FOR SALE— MODERN SUBURBAN WEST ADAMS BUNGALOW. $3300. TERMS. $3300. 1-4 ACRE.

Almost new 7-room Colonial bungalow. Living, dining and breakfast room, also den paneled in hardwood, finished in ivory enamel.

Attractive in design, planned for convenience, substantially built, hardwood floors, china closets, buffet, bookcases, large closets and linen chests, large cabinet kitchen, with solid enamel sink. Bath fixtures the finest. Tiled bathroom.

Large screen porch, basement, furnace, garage, with servants' quarters. Every modern convenience. All improvements paid. House cost $3750 to duplicate. Lot worth $1500. Sacrifice price, $3300, terms. CARLIN G. SMITH, 503 Higgins Bldg. F5785.

FOR SALE— ELEGANT WILSHIRE HOME. $11,000. WAY BELOW VALUE.

HIGH OXFORD AVENUE, EAST FRONT, TEN ROOMS, was built and beautifully finished, large living-room, dining-room, breakfast-room, four sleeping rooms, maid's room, 2 baths, lot 60x150, and is just made vacant. The owner has gone East to stay, and the home is being sacrificed in price for a quick sale. LOOK AT THE PLACE, OPEN FOR INSPECTION. 539 S. OXFORD, or Phone 60517.

FOR SALE— WILSHIRE-PICO DISTRICT. $1500 SACRIFICE. $300 CASH.

Beautiful gray bungalow of 7 rooms, dainty breakfast-room, all customary built-in features and many expensive and exclusive features, such as electric baking oven, automatic water heater, cement basement, furnace, white enamel bathroom with pedestal lavatory, solid base tub, oak floors in all rooms, bookcases, writing desk, disappearing bed, French doors opening onto side porch, lawn, flowers, large lot, cement driveway, massive cobblestone and cement porch. An unexcelled, uninterrupted view of the mountains. Originally sold for $6000, reduced to $4500 for quick sale. Phone ELMER E. BARNES, Main 1273 or 60195, for appointment, 1015 Marsh-Strong Bldg. Evenings, 20887 or South 4984-J.

FOR SALE—$175 BUYS MY EQUITY IN MODern 6-room bungalow. Save agent's commission. 3682 VAN NESS AVE. Phone Vermont 3250.

FOR SALE—GRAND MODERN NEW HOME, $5000, Wilshire district. W. F. DALEY, 515 Story Bldg.

FOR SALE—Houses.

FOR SALE— "ALTHOUSE SERVICE." $9850. $9850. $9850.

FINE HOBART BOULEVARD HOME SACRIFICE, NORTH OF, AND NEAR WILSHIRE BLVD. NINE ROOMS, TWO BATHS. WORTH $12,500.

Exterior plastered to second floor, balance shakes. Full two-story and surrounded by splendid homes. The finish is A1 and the arrangement ideal. Two large porches. Lot 54x150, east front, and has fine lawn and flowers. Gas furnace. Ruud water heater in basement. Double garage and large laundry in connection. Street paved. Sewer in. Wide parkings with palms and ornamental electroliers which are lighted every night. Between West 6th and Western avenue car lines—the two finest in the city.

Owner has bona fide reason for selling, and is anxious to make quick deal. Call EXCLUSIVE AGENTS.

RALPH O. WILLIAMS, Manager House and Lot Dept., J. R. ALTHOUSE COMPANY, Suite 600-4 Story Bldg. Sixth and Broadway. F4175. Phones. Bdwy. 4245.

FOR SALE— WILSHIRE BARGAINS.

Mr. and Mrs. Homeseeker: Do you want a real classy, up-to-date bungalow, located in the Wilshire district, containing 6 rooms, beautifully furnished, east front, lot 50x150, price $5750? If so don't fail to see this.

No. 2. Two-story modern residence, containing 8 rooms, 4 large cheerful bedrooms, located near Wilshire blvd. Lot 52x135. Garage. Grounds highly improved. Price $7500. Sure this is a good buy.

We have a choice selection of beautiful bungalows and houses and the prices are right, see us last.

THOS. A. HUGHES CO., 3751 Wilshire blvd., near Western ave. Phone 567230.

FOR SALE—IF YOU WANT A HIGH-CLASS BUNgalow, one that is entirely different and very unique, as well as artistic; if you like to live on high ground where you can have a wonderful view of the mountains and see the gorgeous sunsets—look at this 7-room new colonial bungalow, finished in ivory and mahogany; living-room 14x24 feet, 2 large bedrooms; Chinese sunroom finished in "jazz" colors; billiard or ballroom 13x24; tile bath and kitchen; garage, heating system, etc. A wonderful home for 2 or 3 in the family. Price only $6750. Want $3250 cash and mortgage back for $3500. Located at 1337 Edgecliff drive. Edgecliff crosses Sunset blvd. about 10 blocks east of Vermont; go south to top of hill. Open for inspection. For this and other good residence properties in Wilshire and Hollywood phone RALPH E. FORD, 404 Metropolitan Bldg. 10845 or Bdwy. 2468.

FOR SALE— A COSY GRAY BUNGALOW, 5 Rooms and Garage. Situated just off of West 48th street, convenient to Grand-avenue car line. Modern bungalow of 5 well-arranged rooms, has hardwood floors and our usual built-in features. Lot 50x150, garage, fruit trees, beautiful lawn. A dandy home ideally situated. Price $3000, small cash payment and $25 a month for balance, will include interest, taxes and insurance. Sales Department Open Evenings Till 9. LOS ANGELES INVESTMENT COMPANY, 306 Investment Bldg., 60127. Broadway at Eighth. Main 5647.

FOR SALE—MOST ATTRACTIVE BUNGALOW IN southwest, only $3400, 2 blocks from Grand ave. car line.

Living and dining-rooms have hardwood floors, buffet, bookcases, fireplace, pretty mantle, etc.

Light airy bedroom downstairs. Large bedroom, sleeping porch and bath upstairs. Exceptionally attractive cement porch in front.

Cabinet kitchen with hood ventilator and wodstone drainboard. Screen porch with laundry tub.

Lot 50x135, fenced, garage.

Small payment down, balance like rent. Phone D. E. SAUNDERS, evenings only, Main 5647; 60127.

FOR SALE— PRETTY BUNGALOW HOME.

Five large rooms, bath, hot water, hardwood floors, fireplace, buffet, bookcase, cabinet kitchen, laundry trays, etc., etc. This place is nearly new and has just been refinished throughout. Large level lot, lawn and flowers, good shed, splendid restricted neighborhood. If you are tired of paying rent and want a real home here is your chance. $100 cash, balance like rent. F. WESTERGARD, 3720 Stephenson avenue. Boyle 2192. Home 41752.

FOR SALE— DWELLING AND STORE.

Six good plastered rooms, bathroom, etc., and nice little store building. Lot 100x125, all fenced, chicken yard and fruit trees. Ideal for chicken ranch, rabbitry or gardening. Cash grocery would do well, as neighborhood is very populous. Price for all only $1650, $75 cash, balance $15 monthly. F. WESTERGARD, owner, 3720 Stephenson ave. Boyle 2192. Home 41752.

FOR SALE—CHALET BUNGALOW OF 5 ROOMS. A pretty place, near Vermont ave. Good size paneled wall living-room with built-in fireplace; dining-room, cozy, with built-in buffet. Both rooms papered, hardwood floors; 2 bedrooms with large closets, connect; complete bath, through center hall. Cabinet kitchen in white enamel, plenty of cupboard space. Garage and cement runways. This is the best bargain in the city; only $2450. Small cash payment, balance $22.50 per month. Phone J. E. CLEARY, Main 5647; 60127.

FOR SALE— NORMAL SCHOOL DISTRICT. $3200. Beautiful modern 6-room bungalow, exceptionally large rooms, oak floors, 2 large bedrooms with disappearing bed, also large den with disappearing bed, bookcases, desk, automatic water heater, basement, east front, lot 50x181 feet. Chicago owner wires me to sacrifice for quick sale at $3200. ELMER E. BARNES, 1015 Marsh-Strong Bldg. 60195, Main 1273. Evenings and Sunday, 20887, South 4984J.

FOR SALE—1045 S. GRAMERCY PLACE. WILSHIRE DISTRICT. SACRIFICE—SACRIFICE. WORTH $14,500. MUST SELL—ONLY $10,500. Modern 11-room house, finished in mahogany and oak, 5 bedrooms, 2 baths, one tile shower and dressing-room. Maid's room, gas furnace, large east front lot. Open for inspection. Phone OWNER, 60165 or Main 1129.

FOR SALE—EXCEPTIONAL BARGAIN. Lots, bungalows, houses, northwest, Hollywood, Wilshire, Westlake, southwest, nine-room house, South Pasadena at SNAP. Bungalows and small acreage in Alhambra, and San Gabriel Valley. Gentlemen's home places, Altadena, La Canada. Walnut and orange groves, Orange County and San Gabriel Valley. PHELPS, 410 Byrne Bldg. 66413.

FOR SALE— BEAUTIFUL BUNGALOW. A GENUINE SNAP AT THIS PRICE. Very attractive exterior and interior—7 rooms, lot 50x171 feet, fronting on wide palm lined street, and one-half block from 10th st. car. Will take $6000. Very easy terms to suit. EMIL FIRTH, 346 S. Broadway. 60167; Main 2543.

FOR SALE—GREAT SACRIFICE, 5-ROOM NEW modern bungalow, plastered exterior, interior white enamel and handsomely papered, garage; half block from paved boulevard and car line; close in. Two good lots go with this. Price $2950, part cash, balance easy payments. Discount for all cash. TAYLOR BROTHERS, 504 Black Bldg. A5516, Bdwy. 38.

FOR SALE—ACRE HOME BARGAIN. One acre, 150x275, near Huntington Park. Plastered bungalow, 4 big rooms, front and screen porch. Gas, plumbing, unlimited water, $1. Built-in features, beam ceiling. BARGAIN PRICE, $1875; terms, $50 cash and $20 month, including interest. JOHN H. WARNACK, 407 P. E. Bldg. F5763.

FOR SALE—920 S. CARONDELET ST., $9500. $9500—HOME, INCOME, PROFIT. Half cash will handle, high-class property, in first-class condition, note location. One 7-room and 2 3-room apartments. Income and home for buyer. Lot alone worth the price. Inspection invited. HOME 54332.

FOR SALE—BIGGEST BARGAIN IN THE REALty market today, A1 11-room plaster and cement house and garage, in Wilshire district, not two years old; cost over $17,000; can be purchased for $8500; we have option for three days. PHELPS, 410 Byrne Bldg. 66413.

FOR SALE — ON ACCOUNT OF DRAFT WILL sell modern Wilshire residence, cost $8500, for $6000; pay me $2000 cash, balance 3 years, 7 per cent.; house has 10 rooms, 4 bedrooms, furnace, all hardwood floors, 2 cement porches, garage for 2 cars. Call 618 I. W. HELLMAN BLDG.

FOR SALE—TO COLORED. House, 6 rooms and sleeping porch, near grammar, high school and university. A-1 furnace; large living room with beam ceiling and fireplace; 50 ft. lot; fruit trees. Mountain view. 1320 W. 35TH PLACE. West 2080.

FOR SALE—400 N. CORNWELL ST., 6 ROOMS on first floor, 2 small rooms upstairs, needs papering and painting, mortgage $1600, 7 per cent. Take Brooklyn ave. car to Cornwell st. and walk one block north. Make offer for equity. DAVID BARRY & CO., 1125 Van Nuys Bldg.

FOR EXCHANGE — OR SALE—$1600, 4-ROOM cottage, bath, gas, electricity, very large barn; terms; would take machine as payment; 1540 E. 32ND ST. Close to Hooper ave. car line. Home phone 77515.

FOR SALE—NEW 6-ROOM MODERN BUNGAlow, large lot, 5c fare, price $2700, terms, $500 cash, balance monthly payments, or on mortgage, to suit. Might consider good auto as first payment. Address K, box 476, TIMES SPRING ST. BRANCH.

FOR SALE—ATTRACTIVE 7-ROOM BUNGALOW, basement with furnace, tile bath, hardwood floors, garage, fine high terrace lot, open view, facing Hollywood, N. Wilshire district. No trades. 5062 MAPLEWOOD AVE.

FOR SALE—$2600; DOUBLE [illegible] 12 blocks west of Main st., high, beautiful location, home and income; baths, toilets, wall beds; modern. A9804.

FOR SALE—(NOTE LOCATION,) BEST INVESTment in town, on Union near 22nd st., Union Square; dandy 2-story modern home; buy the lot; house thrown in. H. HARRISON, Owner, 225 Security. Pico 343. 13226.

FOR SALE—SACRIFICE, MY NEW MODERN 5-room bungalow and garage, built for a home but never occupied. Will take $2500, easy first payment, balance $25 per month, including interest. MR. DOLAN, Main 756—64641.

FOR SALE—COMPLETELY FURNISHED MODERN artistic corner bungalow, with garage, furnace, lawn, trees, flowers. See OWNER, mornings, at the place, 972 N. Normandie ave. Sherman car.

FOR SALE—$5000; WORTH $7000; 2-STORY, 7 rooms, sleeping porch; fine location; real home; real bargain. 71147, WEST 5914.

FOR SALE—5-ROOM BUNGALOW, ALL MODern, well located, at a tremendous sacrifice. Call EAST 2351.

FOR SALE—Houses.

FOR SALE — BEAUTIFUL 8-ROOM COLONIAL bungalow, nearly completed, 1821 N. Van Ness ave., Hollywood, $7000. For appointment call RENSINGER, 59742, after 5 p.m.

FOR SALE—5-ROOM HOUSE, $1100, BOYLE Heights, modern conveniences, high ground, fine view, near Euclid and Stephenson ave. Terms. TORIAN, 222 Laughlin Bldg., 315 S. Bdwy.

FOR SALE—$25 DOWN, $17.50 MONTHLY, INcluding interest, 5-room, strictly modern bungalow. Just completed; oak floors; everything complete. Near Moneta ave. Price $2450. OWNER, 419 Security Bldg. A1620.

FOR SALE—2 GENUINE BARGAINS, 5 AND 6-room modern bungalows, newly finished inside and out, just like new, on paved street; location the best; near car and schools. Nos. 1312 and 1316 W. 52nd st. Prices, $2700 and $3000 net. Phone for further information. VERMONT 5233.

FOR SALE—OR EXCHANGE—6-ROOM BUNGAlow, modern, want Hollywood, South Pasadena or Alhambra, 6 or 7-room house, not over $4500. OWNER, 610 W. 60th st. Phone Vermont 3446.

FOR SALE — 6-ROOM MODERN BUNGALOW, south frontage; good garage; close to school, 5 doors from the finest car service in the city. Sacrifice if sold at once. Terms if desired. See owner, 231 W. 49TH ST.

FOR SALE—SACRIFICE, 7-ROOM MODERN BUNgalow, sleeping porch, double garage. Corner right for business or apartments. 2401 WEST JEFFERSON.

FOR SALE—$5500; CORNER, 100x120, WITH 3 houses, rented at $53; location near Alvarado and Sunset, worth $7500; terms, $2000 cash. MR. KERR, Phones 14289, Broadway 787.

FOR SALE—6-ROOM BUNGALOW, $3000, NO trade. 1241 W. 37th Drive; homey, sunny, bright, cleanest house in town, near 5 car lines. Park, schools. OWNER, 73665.

FOR SALE—6-ROOM BUNGALOW, 7921 SOUTH HOOVER, $2650, $20 down, $15 month. W. L. ARMANTAGE, 3218 S. Hoover. West 4796.

FOR SALE—$1500, SOME SNAP, HOUSE, ON car line, 3500 Griffin ave. See it. THE McCARTHY COMPANY, 631 Union Oil Bldg.

FOR SALE — FURNISHED 8-ROOM MODERN home, West Adams Heights, at a sacrifice. Phone OWNER, 71611.

FOR SALE—STRICTLY MODERN 6-ROOM, WELL built bungalow, $3450, $1000 cash; worth $3200. Griffin car. 4450 MOSHER. Get off Ave. 45.

FOR SALE—5, 6-ROOM BUNGALOWS, RAMPART st. and Sunset Blvd. Easy terms. F1264, East 87. A. C. BOLLINGER.

FOR SALE—CHEAP, ONE PORTABLE HOUSE, 10x12. 23204. Cor. VERNON AND BOYLE AVE.

HOLLYWOOD—

FOR SALE—SACRIFICE OF FINEST BUILDING site in all Hollywood. Northwest corner Vine st. and Longview and northeast corner Longview and Summit way, having south front of over 150 feet, taking in two corners, and making incomparable home site. Will sell for trifle over half actual value. Owner, 302 CENTRAL BLDG., 6th and Main sts., Los Angeles.

FOR SALE—MODERN 6-ROOM BUNGALOW AND garage, 7701 Santa Monica blvd., corner lot, 40x125 to alley; sacrifice price for quick sale, $2800; reasonable terms arranged. Key at our office.

J. E. ACKERSON & CO., 59019. 5510 Hollywood blvd. Holly 569.

FOR SALE—NEW HOLLYWOOD BUSINESS PROPerty, actual value $10,000; mortgage $4000; profitably leased to good tenant for 5 years. Will sell or exchange for desirable bungalow or good clear vacant. I am owner. Address K, box 310, TIMES SPRING ST. BRANCH.

FOR SALE—$1250, WORTH $1800, POSITIVELY the best residence lot in Hollywood at the price; situated three blocks north of Hollywood blvd.; off Cahuenga ave.; fine view of city; if you are looking for a healthy spot don't overlook this. 6816 BELLA VISTA WAY, Holly 3837.

FOR SALE—EIGHT-ROOM HOUSE NORTH OF boulevard, Mahogany finish, four bedrooms, east front lot, 50x190, with variety of fruit; garage. Price $8500. BALES & DAVIS, 5532 Hollywood Blvd. 597452.

FOR SALE—NEW 2-STORY COLONIAL HOUSE, beautifully furnished in best residence section of Hollywood, $8000, for quick sale. HOLLYWOOD 384; 579347.

FOR SALE—FOR HOLLYWOOD REALTY GO TO C. R. WELDEN CO., 6751 Hollywood Blvd. 57107—Holly 1788. Long established—Reliable.

FOR SALE—7-ROOM BUNGALOW, FURNACE, garage, $4800. PHONE 577565.

CONTRACTORS—And Builders.

TAYLOR BROTHERS OF LOS ANGELES. General Contractors. Stores, Apartments, Flats and Bungalows. City or country, contract or percentage basis; special attention to alterations; estimates given; prompt, efficient service; satisfaction guaranteed. 504 BLACK BLDG., Bdwy. 38, A5516.

BUILD WITH BRICK. FIRST SEE C. F. TRACY, 300 Stimson Bldg., about the brickwork. Reliable estimates; city or country. Satisfaction assured. MAIN 6561, 60609.

A. KAULBECK, BLDR. & CONTRACTOR, FINANCING, estimates free. 505 Cit. Nat. Bk. Bg. A5543.

FOR SALE—City Lots and Lands.

FOR SALE— FREE AUTO EXCURSIONS TO THE COMMUNITY OF HAPPY HOME OWNERS.

Happy because they are saving $40 to $50 a month, and are gaining in health; why struggle along in a vain attempt to meet city expenses when you can buy a quarter-acre home place, with a new, modern bungalow at Sunnyside Garden Acres Addition for as little as $22 a month? Here you can raise your own table supplies. Free excursions Tuesday, Thursday and Saturday at 10 a.m. Also delicious country dinner served free. Make your reservations at once. EMIL FIRTH, 346 S. Broadway. 60167, Main 2543. BRANCH OFFICE 128 E. Ocean ave., Long Beach.

FOR SALE— A WILSHIRE LOT. Western avenue frontage.

We have a highly-desirable Western avenue business corner, 50x150, which must be sold at once. Without the slightest exaggeration this is worth $5000. If we can make a quick sale on this the fortunate purchaser can acquire it for $2500. Terms half cash.

THOS. A. HUGHES CO., 3751 Wilshire blvd., near Western ave. Phone 567230.

FOR SALE—COUNTRY CLUB PARK— IN THE Exclusive Wilshire district. Special bargains. If you are looking for a lot it will be to your advantage to get our special prices before buying. Large lots only $1000, on asphalt streets, all paid. Office, 724 TRUST AND SAVINGS, or phone 60165. Main 1129.

FOR SALE — N. VERMONT, NEAR NORMAL School, unrestricted, lot dirt cheap for cash for quick sale. No trades. No triflers. Address K, box 477, TIMES SPRING ST. BRANCH.

FOR EXCHANGE—GLENDALE LOT, 75x164; 2 blocks from car; value $2000, incumbrance $500, submit cash offer or exchange. Address K, box 505, TIMES SPRING ST. BRANCH.

FOR SALE—2 LOTS, 60x150 EACH, ONLY $3000; reasonably worth $3500; located on Van Ness ave., a little south of Pico; very best location in town for a fine home site. Call 72281.

FOR SALE—CHEAP, LOT 50X150, ON NORMANdie, north of Jefferson, east front, all street work in. Address C, box 80, TIMES OFFICE.

FOR SALE—FINE RESIDENCE LOT, HIGH ground, east front, 65x196; price $4000. Owner, 4219 DENKER AVE. 79417.

FOR SALE—BY OWNER, $1250 CASH, LOT 50X 150, clear, all improvements in, located in beautiful Oxford Square. West Pico line. 21268.

FOR SALE—OPPOSITE HOLLYWOOD CASTLES, mansion sites, Franklin and Argyle. Phone 57697.

FOR SALE—SNAP, CLEAR LOT ON MAIN ST., near 59th. OWNER. Vermont 2447.

FOR SALE—Business Property.

FOR SALE— CLOSE-IN CORNER.

Have large corner inside Pico and Figueroa, having a nominal income of $325 per month, which I can deliver for less than $850 per front foot. Absolutely the best buy ever offered in that section. Address DJ, box 480, TIMES SPRING ST. BRANCH.

FOR SALE—LARGE CLOSE-IN CORNER, BEtween Olive and Figueroa, south of Seventh. Worth $200,000 cash. Might accept part exchange. Address owner, J, box 333, TIMES SPRING ST. BRANCH.

INCOME PROPERTY—For Sale, Exchange, Wanted.

FOR SALE—INCOME EXTRAORDINARY; $550 month. Exclusively high class new cement bungalow court, Hollywood section; decorated in old ivory and tapestry. Luxuriously furnished in mahogany and Jacobean oak, rugs and drapes to match, best of linen. Cutlery and china complete. Vacuum system, garage, telephones, attractive grounds, plants, shrubbery; will sacrifice for $32,000, half cash will handle; no commission. Address owner, K, box 471, TIMES SPRING ST. BRANCH.

FOR EXCHANGE—OR SALE—BEAUTIFUL NEW 2-story white plastered exterior 10-flat building, 5 rooms and bath each, all outside rooms, finished with greatest care in old ivory and mahogany. Will accept good ranch or clear well-located city lots and part cash. TAYLOR BROS., 504 Black Bldg. A5516—Broadway 38.

FOR EXCHANGE—A GOOD CORNER ON WEST 11th st., near Figueroa. Go and look at 11th st. See how it is building up. Price $19,000, mortgage $10,000, 7 per cent., due May, 1922. Want Pasadena, South Pasadena or Los Angeles. FOCHER, 207 Grant Bldg.

WANTED — MODERN FLATS, WILSHIRE SECtion. Will put in clear modern 8-room attractive residence or some clear lots, same district, and assume. JOSEPH B. SCHILLER, F2724—Main 5248.

FOR SALE—HOLLYWOOD, 20-ROOM, 4-FAMILY flats, large lot, north of boulevard, income $1440 year. Price only $12,000. BALES & DAVIS, 5532 Hollywood Blvd. 597452.

FOR SALE—BY OWNER, INCOME PROPERTY, located between two car lines in Hollywood, lot 50x150, 2 houses, price $3500, $1000 cash down. CALL 21266.

FOR EXCHANGE—BEST THEATER IN CITY for clear lots to $2000 or half interest for auto. KELLER, 347 I. W. Hellman. 15428.

FOR SALE—Real Estate, Miscellaneous.

FOR SALE — MY EQUITY IN A WESTLAKE apartment property, 50x150, 12 apartments, furnished, always full. Any woman can run it. This property with furniture cost me $27,000. Mortgage $11,000, 3 years, at 6 per cent. I will make a great sacrifice to someone for I am broken in health and broken family and alone, with another business; cannot attend to both; no reasonable offer refused; do business direct with owner and save commission. Address K, box 522, TIMES SPRING ST. BRANCH.

Classified Liners.

FOR SALE— Real Estate, Miscellaneous.

FOR SALE—WHY WAIT until Saturday night to telephone your Sunday ads to The Times? Do it Friday or early Saturday. PICO 700—10391.

FOR SALE— Suburban Property.

FOR SALE—

WE WILL HELP YOU, AND YOU WILL HELP US.

Here is our proposition: We will cut out 5 or 10 acres for you from the choicest part of the 20,000-acre Dominguez ranch, between Los Angeles and San Pedro, along the Harbor blvd.; 50 pieces are to be disposed of in this manner. We want development, and in order to get it started will let you have your land and plenty of water at a price and on such easy terms that the land will pay for itself. Don't fail to learn all about our plan. Call on

LENZ & TUNGATE, 620 S. Spring st.

FOR SALE— IN THE PATH OF DEVELOPMENT. LITTLE POULTRY RANCH. $100 Down—$15 Per Month.

Ramona Acres district. Improved with small house and a large colony chicken house, large enough for about 300 chickens. Level piece of land with sidewalks, curbs, electricity and water in. Close to car line and 25 minutes from Los Angeles. Price $1400, $100 down and move in. Balance $15 per month, interest included. This is an extra good value in an improved little farm. Take Pomona-Covina car at Sixth and Main sts., Sunday, and get off at Wilmar, or see Mr. Nickerson, or Mr. Loftus, with JANSS INVESTMENT CO., fourth floor Metropolitan Bldg., Fifth and Broadway. Home 10545 or Bdwy. 2468.

FOR SALE— BUY A "SMALL-FARM HOME PLACE" CLOSE IN FOR WHAT YOU WOULD HAVE TO PAY FARTHER OUT.

At Sunnyside Garden Acres Addition you will have room for a garden, poultry, fruit trees and berry bushes. You can save 90 per cent. of your table costs.

FREE AUTO EXCURSIONS TUESDAY, THURSDAY AND SATURDAY.

Including fine country-style dinner. Phone at once and make your reservations. Prices on quarter acres here are as low as $600—10 per cent. cash and $10 a month. EMIL FIRTH, 346 S. Broadway, 60167, Main 2543. Branch Office, 129 E. Ocean ave., Long Beach.

FOR SALE— 11 acres beautifully located on boulevard at Gardena, ½ to bearing walnuts; electric pumping plant, 5-room house, outbuilding, 25 per cent. less than adjacent property. Cash, no trade. C. P. BLAKEMORE LAND CO., 228 Van Nuys Bldg.

FOR SALE—SUBURBAN PROPERTY. I HAVE AN extra special bargain in a suburban acre, located on boulevard, close to P. E. station, stores and school; only 25 minutes from city. The soil is ideal for everything grown in California. Abundance of cheap water, easy terms, pay like rent. If you want a fine bargain be sure and see this before locating. F. E. WOODRUFF, 305 Grant Bldg., corner Fourth and Broadway.

FOR SALE—BIGGEST BARGAIN. BEST BUY IN Culver City acreage, 4¾ acres on Washington blvd., few hundred feet from Overland ave. $875 per acre.

Frontage on Washington blvd. and 16th st. car line; gas, electricity and water there. Appraised at $2100 per acre. There is nothing the matter with the property. It's the owner and he must sell. CARLIN G. SMITH, 503 Higgins Bldg. F5785.

FOR SALE— MY AKRETTE FARMS

Are just what you want for raising chickens, rabbits, etc. We have car line and city improvements; close to the city, the foothills and on easy terms. Take a ride with me and see for yourself. M. L. MAY, 629 Van Nuys Bldg. Main 6017. 10411.

FOR SALE— "ARCADIAN ACRES." THE ACRE IDEA AND ALL ITS POSSIBILITIES CAN BE BEST REALIZED HERE. ONLY 12 MILES FROM LOS ANGELES BUSINESS CENTER. PERFECT GARDEN SOIL. VERY CHEAP WATER. RIGHT ON CAR LINE. LIBERAL TERMS. SOUTHLAND REALTY CORP. F7784. 413 S. HILL ST.

FOR SALE— 4-ACRE ORANGE AND LEMON GROVE. REAL BARGAIN.

3 acres Valencia late oranges, 1 acre Eureka lemons. Pumping plant, barn, small house, poultry yard, figs, berries, shrubs, flowers, etc. Excellent location in beautiful Fullerton district, near Buena Park. EMIL FIRTH, 346 S. Broadway. 60167, Main 2543.

FOR SALE—COMPLETE SUBURBAN HOME IN Ramona Acre district. Everything here, fruits, garage, poultry, new artistic bungalow, 2 sleeping rooms, bath, electricity, hot water, garage, place fenced, sidewalks, curbs, oiled streets. Chicken houses and runs; near cars. Small cash payment, balance monthly. Address L, box 314, TIMES SPRING ST. BRANCH.

FOR SALE—RAMONA ACRE DISTRICT, SWELL cozy nearly new bungalow on ½ acre, covered with bearing walnuts. Ideal home for couple; near cars; all improvements; small price, small cash payment, balance monthly. Address K, box 395, TIMES SPRING ST. BRANCH.

FOR SALE—A BARGAIN, $27,500, WILL BUY A ranch within 15 miles of 6th and Spring, owner 2 years ago refused $40,000 for same. This is no agent's proposition; investigate; my loss, your gain. I must sell. A. V. C., Box 246, TIMES OFFICE.

FOR SALE—WALNUT ORCHARD, 90 ACRES ON paved boulevard, only 16 miles from city. Perfect soil and water conditions. Special price $650 per acre, worth double. MR. TINKLEPAUGH with R. E. WHITLEY, 608 Van Nuys Bldg. 60804; Bdwy. 1261.

FOR SALE—OR EXCHANGE— 10-acre, highly improved fruit and truck farm, on paved boulevard, near Pomona. Nice residence. Barn, chicken houses. Easy market; cash, or residence, Hollywood way. F1675, Main 556. 315 MASON BLDG.

FOR SALE—5-ROOM MODERN HOUSE WITH ½ acre fine soil, fruit trees, garage, ideal for chickens and rabbits, excellent location, near car line and boulevard; ½ hour from city. Phone SOUTH 3665, 21912.

FOR SALE—10 SPLENDID SANDY LOAM ACRES. Fine water system installed, boulevard frontage. A real bargain. Near Monrovia car line. SOUTHLAND REALTY CORP. F7784. 413 S. Hill st.

FOR SALE—2½ ACRES WITH GOOD HOUSE. Lots of fruit, garage, gas, electricity. Quick sale wanted. Priced at a real bargain. Near Monrovia car line. Terms. SOUTHLAND REALTY CORP., 413 S. Hill st. F7784.

FOR SALE—AT BIG SACRIFICE, 10 ACRES ON Lankershim blvd., near 10th st., house, garage, conduct water, etc.; no trade. Owner now on place. Has enlisted.

FOR SALE—OR RENT—5-ROOM BUNGALOW, 1 acre, all kinds of fruit, for family use. 828 SIERRA VISTA AVE., Alhambra. Milo Smith, 329 Linden ave., Long Beach.

FOR SALE—SMALL FARMS, ALSO CITY HOMES, some very good bargains. HOFFMAN, 601 Washington Bldg.

Glendale

FOR SALE—BEAUTIFUL FOOTHILL HOME. For sale—One of the finest strictly modern residence homes in Southern California. Consisting of ten large, airy rooms, hardwood floors throughout building; all the latest built-in features, consisting of cut-glass lighting fixtures, etc. Two fine bathrooms and maid's room on second floor. The first floor consists of extra large living-room, with beautiful decorations; also den, large dining-room, breakfast-room and kitchen. There is a large cement basement. Furnace heat throughout house. This elegant home is something out of the ordinary; located on a large corner lot in the heart of the best residential district of the city of Glendale. This place must be sold at once, and is well worth $16,000, but no reasonable offer will be refused. Am in a position to make terms if necessary. Kindly phone me for an appointment and will be pleased to call in machine and show this property at any time. Main 2548. J. F. STANFORD, F2734. 410 Van Nuys Bldg. Residence phone, Glendale 287-J.

Culver City.

FOR SALE—BIGGEST BARGAIN. BEST BUY IN Culver City acreage, 4¾ acres on Washington blvd., few hundred feet from Overland ave. $875 per acre.

Frontage on Washington blvd. and 16th st. car line; gas, electricity and water there. Appraised at $2100 per acre. There is nothing the matter with the property. It's the owner and he must sell. CARLIN G. SMITH, 503 Higgins Bldg. F5785.

Sierra Madre.

FOR SALE— BIG BARGAIN. 18 adjoining lots each 50x137 and 6-room bungalow located in foothills at Sierra Madre. Plenty fruit trees. An ideal location for chicken ranch. Price for few days $3500. 10767; MAIN 8307. Simpson.

Inglewood.

TO LET — ½ ACRE, INGLEWOOD, 5-ROOM house, bath, lawn, flowers, chicken houses, near car and school; furnished if wanted. $10. 554018.

San Fernando.

FOR SALE—EQUITY IN 5 ACRES AT VAN NUYS, improved with garage, living-room and kitchen and barn, fine garden soil, with water, for quick sale $1150; balance of $3650 in 3 annual payments at 6 per cent. JOE SCHLEIMER, box 85-C-1, R. R. 2, Van Nuys.

FOR SALE—GOOD LEVEL LAND, UNDER CULTIVATION and irrigation, $200 per acre, and up; nothing better in valley; it will pay you to investigate this. Owner, 433 S. HILL ST.

Altadena.

FOR SALE—ATTRACTIVE SUBURBAN BUNGALOW, lot 50x150, fruit trees, rose garden; near Huntington Drive; Oak Knoll car. OWNER, 412 Lindhurst ave.

Ramona Acres.

FOR SALE — ONE ACRE, 12 FULL BEARING walnut trees, new plastered house, large living-room, built-in features, drawing-room, bath, kitchen, thoroughly modern, chicken yard, shed, 30 minutes from town. Price $2000, easy terms. Box 39, R.R. No. 2, San Gabriel.

FOR SALE—CHEAP, FINE IMPROVED LOT, 70 ft. by 135 ft., with bearing fruit trees, 2 blocks from P. E. station. See O. L. LEFEVRE, 2125 Moore ave., Yuca Station, Alhambra, Cal. Phone 1084-R.

FOR SALE— Suburban Property.

La Canada.

FOR SALE—6½ ACRES, LA CANADA, SCHOOL street, near Michigan avenue. Owner, GEO. R. HAY, 625 S. Spring st. Price $8000 cash. F2828, Main 6271.

Van Nuys.

FOR SALE—OR EXCHANGE—NEW, UP-TO-THE-minute, white cement apartment and rooming-house, just completed. Price only $17,500. Will pay 12 per cent. interest on the money. Would consider nice home or vacant lots up to $10,000 or eastern. J. F. STANFORD, owner, F2734. 410 Van Nuys Bldg. Main 2548.

FOR SALE— Beach Property.

FOR SALE—FOUR OCEAN FRONT LOTS, CITY of Long Beach, industrial district, close to shipbuilding plant. One lot, city of San Pedro, six blocks from water front, on Sixth st. Owner, 516 CHAMBER OF COMMERCE, Los Angeles. A5820. Main 1760.

FOR SALE—I OWN TWO BUNGALOWS ON GOOD avenue, Ocean Park; ½ block ocean; I am compelled to go East and will sacrifice for about half value; give terms. Address K, box 394, TIMES SPRING ST. BRANCH.

Venice and Ocean Park.

FOR SALE—SWISS CHALET, NEW AND MODern, 7 rooms, ocean view, half block to cars. Take ... cash or trade. OWNER, 709 Amoroso Place, Venice.

FOR SALE—A LOT WORTH $3500 AT VENICE, 1 block from ocean. Will take $1500 cash. Call MRS. HOLMAN, Wilshire 427.

FOR SALE OR EXCHANGE— Harbor Property.

FOR SALE—SAN PEDRO PROPERTY. Buy San Pedro Property Now. Free Excursions Tuesday, Thursday, Saturday. 10 a.m. SAN PEDRO IMPROVEMENT CO., 625 S. Spring st. F2828. Main 6271.

FOR SALE— Country Property.

FOR SALE—

IDEALLY DEVELOPED LANDS AT NORTH WHITTIER HEIGHTS.

MAGNIFICENTLY SITUATED. 5 TO 50-ACRE TRACTS.

PROTECTED FROM DAMAGING FROSTS.

EASILY ACCESSIBLE, 16 MILES FROM LOS ANGELES.

Prospective investors after carefully investigating the features of North Whittier Heights invariably invest here. This land will stand the most rigid investigation and meet every practical requirement; a large number of the most successful orchardists—men who have made years of study of land conditions—have invested here. Let us show you this property at your earliest convenience.

Finest young orange, lemon, grapefruit, avocado and walnut lands; unplanted and planted one, two, three and four-year-old orchards; some of these have already arrived at the age of production; if desired we can arrange with non-resident purchasers to have our expert orchardist care for their tracts at a minimum cost; abundant water, rich loamy soil. Ask for illustrated descriptive folder. See Grover T. Russell or Gurney Magie with

EDWIN G. HART, MANAGER AND GENERAL SALES AGENT, 518 VAN NUYS BLDG. PHONES, MAIN 2606. 10421.

FOR SALE— 160 ACRES ALFALFA LAND near Hemet and San Jacinto, Riverside County. Will divide in 40-acre parcels.

GRAVITY WATER PIPED.

Now leased subject to sale and partly in crop

ONLY $200 PER ACRE.

With all the advantages at hand close by of schools, stores, churches and all that goes to make up a prosperous town and community. Land is ideal also for beets, apricots, peaches, walnuts, and, in fact, most any use but citrus culture. An ideal climate and altitude. It's a pleasure to live in such a wide-awake neighborhood, where people generally are successful. The future value of land it is not added, but you'll say that the price is less than you'd expect to pay. The owner says: "I need the money, force the sale," and it's going to belong to some lucky man soon. If it sounds good to you see us and we can tell you a lot more good things about it. Ask for Mr. McGrath.

STRONG-DICKINSON-M'GRATH CO., Main 1273. 1015 Marsh-Strong Bldg. 60195.

FOR SALE— Two of the finest cattle ranches in the State of California, with good grass and water even in these strenuous times of short feed.

One has 36,000 acres with 85 per cent. that can be cultivated and an assured water supply for all time. This is priced at $40 per acre.

The other is 10,000 acres and there are 1000 acres of vegetable land, sub-irrigated and better than 3000 acres of fine grain land. Balance is good grazing land with much green feed throughout the year. Priced at $325,000.

Do not waste your time trying to lease feed land but buy and save money and stock.

WRIGHT-CALLENDER-ANDREWS CO., 401-3 S. Hill St. See F. J. RAVEN. Established 20 Years.

FOR SALE—ALFALFA LAND THAT IS UNDER one of the finest gravity irrigation systems in the United States. Some of this land produced nine cuttings per acre in 1917 that averaged over one ton per acre each cutting and sold for $25 per ton. The land is being sold for $120 per acre and this price includes the water shares. Easy payments can be arranged if purchasers desire. We can show you farmers on this land that took more money off the land in crops last year than they paid for the land and water. For full information, call or address FARM LANDS INFORMATION OFFICE, Room 3, Times Bldg., Los Angeles.

FOR SALE— POTATO AND BEAN FARMERS. LANDS THAT CAN BE IRRIGATED. MEAN SUCCESS IN DRY YEARS.

Here's your chance to share in the enormous profits that are going to be made on California lands that can be irrigated this year.

WE FURNISH THE LAND and give you a chance to pay for it from your crops. Many of our farmers the past season have harvested crops of potatoes, beans and barley that will more than pay for the land they are grown on this year. Call and let us show you how our land will pay for itself in a short time, although you have 10 years. Good schools, cheap water, good town. Write or call today. 724 TITLE INSURANCE BLDG., 5TH & SPRING.

FOR SALE — DO NOT FAIL TO VISIT THE Nuevo Land Show at 467 S. Spring st. It is both interesting and instructive. The most remarkable panoramic views of the entire Southern country yet produced. You can get a better idea of the different agricultural sections than by taking actual trips through the country. Courteous attendants to give you information. No tickets, no free excursions.

647 S. SPRING ST.

FOR SALE— 10 ACRES FINE BEAN LAND AT HALF PRICE.

This land is worth every cent. of $500 per acre. Location, shipping facilities, soil, climate, etc., are all that you could ask for. Also excellent district for poultry, hogs, potatoes, corn, vegetables, fruit, etc. Short distance from Riverside and close to growing industrious town. Price only $250 an acre. Terms to suit. Call at office for further details. EMIL FIRTH, 346 S. Broadway. 60167, Main 2543. Branch office, 129 E. Ocean ave., Long Beach.

FOR SALE—ALFALFA LAND, SACRIFICE. 8½ ACRES—$1700.

Almost level land, suitable for alfalfa, beans, etc.; water in abundance. In fine orange and lemon district. Close to Riverside. Must sell as I am leaving the State. Terms, part cash, balance long time. Address K, box 558, TIMES SPRING ST. BRANCH.

FOR SALE— 20-ACRE RANCH.

Has a comfortable new 4-room cozy bungalow, irrigating well, in a good live district. This place has to be seen to be appreciated and I am instructed to sell for best offer. Small cash payment on easy terms or may take part trade. C. CHILDS, 724 TITLE INSURANCE BLDG.

FOR SALE—OR TRADE—65 ACRES OF OLIVE orchard near State highway, in Orange county, 1-4 mile from town with good school, well improved, abundant water, complete irrigation system, place in shape for Twenty Thousand Dollar crop this year. Deal direct with owners. Address CARPENTER BROS. RANCH, El Toro, Cal.

FOR SALE—6 YEARS BEFORE 2ND PAYMENT. The OROSI FARMS, cheap land, surrounded by bearing oranges, lemons, peaches, grapes, figs and alfalfa; 10 acres or more will make you independent. Let us explain our proposition. M. M. COX, 501 Union Oil Bldg. A1455, Bdwy. 7458.

FOR SALE—BEAN LAND, 500 ACRES RICH peat sediment bean land on the San Joaquin delta, 40 miles from San Francisco; all improved and ready for 1918 crop; one crop pays for land. $150 per acre. Terms. G. E. MORRILL, Atty., 480 37th st., Oakland, Cal.

FOR SALE— Country Property.

FOR SALE— "The Best Crop Insurance—Gravity Water and Fine Soil."

THE IDEAL FARM

THAT IS NOW YIELDING A PROFIT

FOR THE MAN

WHO KNOWS GOOD SOIL.

I want to show him some of the finest soil to be found adjoining and in the vicinity of Hemet, Riverside county, with

GRAVITY WATER PIPED

This land is under cultivation and profitably rented, subject to sale; such land is in demand by those who appreciate a good thing. Some in alfalfa, some beets, some 1, 2 and 3-year-old apricots and peaches, but all suitable for any diversified crops. Present owner wants money for his business—he is not a farmer, and is making a big sacrifice. Believe us! You'll agree with us that the prices are attractive. We know it. THEY'RE LESS THAN ANY OTHER PROPERTY HAVING SIMILAR CONDITIONS. We know that any man who knows soil and appreciates the advantages of gravity water on good soil, located right up against a good town, with high schools, churches, stores, canneries, packing-houses, railroads and boulevards, will certainly be interested and have a real desire to own as much as he can possibly buy at these attractive prices.

1000 acres in 20 and 40-acre tracts.

AS LOW AS $150 PER ACRE,

AND ONLY $325. ADJOINING TOWN.

Some Terms if Desired.

Older apricot orchards on adjoining land yielded up to $500 per acre this year. Here's a prosperous community and now's the best time you'll ever find to buy such good land at half what you'd expect to pay with such advantages. Come into our office and let us prove to you that this is the best land offer in Southern California. We know, too, that that's what most everyone claims, but we can and want to show you. It's a nice auto drive on the boulevard all the way, and we know that any one interested who investigates will buy. Call at once and ask for MR. M'GRATH.

STRONG-DICKINSON-M'GRATH CO., Main 1273. 1015 Marsh-Strong Bldg. 60195.

FOR SALE— JOHN A. MERRILL & SON, 513 Grant Bldg., L. A. Phone 13312.

We have a fine control of the central San Joaquin Valley situation. All of our properties are under option, and cannot be purchased except through us. Our leases include Fresno, Hanford, Tulare and Visalia. We have made a thorough examination of the whole state. The oldest and best water rights are found there, while the soils are unsurpassed, and prices of farms are very moderate. Tulare City's sales of cream and butter fat for December were $165,000. That is extraordinary for a town of 3700 people.

We will sell you a full-bearing 40-acre raisin vineyard near Hanford for $20,000. It is leased for three years at $2500 net cash per annum; that is 12½ per cent. net on your money, and the vineyard will increase in value for the next thirty years.

We have the cream of farms, improved and unimproved, around Fresno. We especially recommend a 40-acre tract near Visalia at $150 per acre. It is $50 per acre under value. Free water ditch right.

We mention a few of our bargains:

700 acres, Tulare county, S.E. of Tulare City, $50 ... terms, water lift 25 feet.

147 acres, southwest of Tulare, 25 foot water lift, electric pump, also ditch water stock, 45 acres alfalfa, 50 acres good grain land, well improved places adjacent, good road, schoolhouse opposite, $18,500, good terms.

46 acres in city of Tulare, $3000 house, good outbuildings, city water, gas, electricity, quite modern, best of soil, family orchard, an attractive home, $17,000, clear. Will accept a $6000 or $8000 residence in Los Angeles, clear, as part payment. A good chance for a city family to get a fine producing property and a fine home.

40 acres, very choice land, near Visalia, first right water stock. Land very level and rich. This is our best bargain at $150 per acre, terms.

1800 acres at $75 per acre, good terms, in our judgment the cheapest property in Tulare county, west of Tulare city, soil very level and rich, 2 electric pumping plants and one gas engine plant pumping 350 inches of water, with only 25 foot lift, water level is 12 feet, present water supply sufficient for entire property, modern residence, big barns; dairy now on property. Miles of hog-wire fence; 250 acres of alfalfa, milo maize galore. Will carry many cattle and hogs. This is a going property but belongs to an estate that requires immediate sale. It is a fact that an adjoining tract of 160 acres sold for $40,000 cash or $250 per acre. This property ought to sell now in subdivision of 40 and 80 or 160 tracts for $150 per acre. But it must be sold now as a whole. Terms are less than 1-3 cash and balance in six annual payments with 6 per cent. interest. Investigate this.

A few splendid farms near Fresno, improved and unimproved, our associate there has sold a score of farms since December 1, at an average of $165 per acre. Splendid water rights and improvements.

For any or all of these level, rich farms, see JOHN A. MERRILL & SONS, 513 Grant Bldg., 4th and Broadway. Phone 13312.

FOR SALE— "Giving Jupiter Pluvius the Ha! Ha!" "Our Irrigation System Does the Trick."

5 ACRES APRICOTS AND OLIVES.

WITH ATTRACTIVE BUNGALOW.

PRICE REDUCED TO $2750.

ONLY $475 DOWN.

WHERE WATER GUSHES FORTH. You will be proud to own this wonderfully profitable apricot and olive orchard, where water in unlimited quantities gurgles and flows over the land at your command. This perfect water system insures you against lack of rain or drought.

ORCHARD IN PERFECT CONDITION. Do not imagine just because the price is way down below surrounding values that the place is "run down." Far from it. Trees are five years old, in the "pink" of condition, and will out-class many orchards at double the price. Soil beautiful sandy loam.

HOMESEEKER'S GREATEST OPPORTUNITY. Search Southern California over from stem to stern; go look at everything offered at so-called bargain prices, and then when you are over the "Look Fever" you will appreciate this home-farm bargain. "To Hooverize, get Farm-wise." Let us convince you. Price reduced to $2750; only $475 down, balance ten years. GUY M. RUSH CO., 901 Story Bldg.

FOR SALE— SAN FERNANDO VALLEY.

6 acres in Burbank on car line	$ 7000
40 acres bare land, city water	9000
15 acres adjoining Van Nuys	11,625
15 acres S.W. Van Nuys	4500
10 acres improved, Chatsworth	6000
40 acres, 11th and Pacoima sts	14,000

All of the above properties are below market and are good buys for investment.

WRIGHT-CALLENDER-ANDREWS CO., 401-3 S. Hill St. See F. J. RAVEN. Established 20 Years.

FOR SALE—COTTON LAND THAT IS PRODUCING from one to two bales of long staple cotton per year that is now selling for 76c per pound. All of the land is under one of the finest gravity irrigation systems that can be found in the United States. This land is now being sold for $120 per acre and this price includes the water shares. The land will be sold on easy payments if purchaser desires. For full information call on or address FARM LANDS INFORMATION BUREAU, Room 3, Times Bldg., Los Angeles.

FOR SALE— AN ACREAGE SNAP.

80 acres of cheap level land in the foothills about 4 miles from Rialto, in San Bernardino county, California. There is no "nigger in the wood pile" about this bunch of land, as it has stood in the name of the present owner for the past 30 years, taxes are $34 per year, and is assessed at $3600. Investigate this quick, and you will pick up a snap; the N.W. 1-4 of S.E. 1-4 of Section 18, Township 1 N, Range 5 W, and the N. ½ of S.W. 1-4 of S.E. 1-4 of Section 18, Township 1 W., Range 5 W. Total 80 acres, also perpetual right of way along a strip 20 feet wide, along the W. line of S. ½ of S.W. 1-4 of S.E. 1-4 of Section 18. Land is suitable for bee culture or poultry. Price $15 per acre or $900 for the property. THE H. W. REED CO., 104 Pier ave., Ocean Park, Cal.

FOR SALE—YOUR CHANCE IS IN CANADA—Rich lands and business opportunities offer you independence. Farm lands, $11 to $30 acre; irrigated lands, $35 to $50; 20 years to pay; $2000 loan in improvements, or ready made farms. Loan of live stock; taxes average under 20 cents an acre; no taxes on improvements, personal property, or live stock; good markets, churches, schools, roads, telephones; excellent climate—crops and live stock prove it. Special homeseekers' fare certificates. Write for free booklets. ALLAN CAMERON, General Superintendent Land Branch, Canadian Pacific Ry., 252 Ninth ave., Calgary, Alberta.

FOR SALE—30 ACRES NEAR SANTA ANA, BARgain for quick sale. BOX 747, San Bernardino.

FOR SALE— Country Property.

FOR SALE—OR EXCHANGE — CLEAR FOR clear. About 10 acres A-1 land in the Riverside Arlington district, near Magnolia ave., valued $5000. Will sell at sacrifice for cash. Want chicken ranch or income property. OWNER, box 114, Caliente, Nev.

FOR SALE—36 ACRES ELEGANT ALFALFA, best in State, fully water stocked; 2½ miles from good city on boulevard and railroad; price $325 per acre, 1-5 cash, and 11 years on the balance at 6 per cent. CALIFORNIA LAND EXCHANGE, 602 Security Bldg. A1448. Bdwy. 2579.

FOR SALE—320 ACRES FINEST ALFALFA LAND, abundant water from wells, pumping plants installed; all level; partly ready for crop; near railroad. No better hog or cattle proposition in State. Bargain and easy terms. Address A, box 112, TIMES OFFICE.

FOR SALE—GOING RANCH, 280 ACRES NEAR Paso Robles, used for stock and farming, 60 acres cultivated, 5 orchard, plenty timber; fenced, cross-fenced, house, barn, sheds, corrals; etc.; $25 per acre. T. L. CHAPIN, 123 S. Broadway.

FOR SALE — SOUTHERN PACIFIC RAILROAD LANDS in Southern California for alfalfa, fruits and vegetables. Reasonable prices; long time to pay. S. P. LAND DEPT., 829 Story Bldg., Los Angeles.

FOR SALE—2 40-ACRE TRACTS, ALL FENCED, 3 artesian wells, 20 H.P. motor, plenty of water. No. 1 land, no alkali, no hardpan; no failure of crops. 4 miles east of Lancaster; no exchange. BOX 302, Lancaster, Cal. Aug. Johnson.

FOR SALE—OR EXCHANGE—55-ACRE RANCH, best in California, $5500, cash $1000, balance ½ crop until paid. One acre improved, joining city, easy terms. OWNER, 1107 Madison ave.

FOR SALE—OR EXCHANGE—10-ACRE GROVE, apricots and olives, in Hemet Valley, clear. 2227 ELLENDALE PLACE. West 4008.

FOR SALE—COME WITH ME AND INVESTIGATE Hemet Valley lands. Auto trip out each week. 4035 BRIGHTON AVE. Home 26505.

Antelope Valley.

FOR SALE—40 ACRES NEAR LANCASTER, UNimproved; no alkali; level; good soil; a snap for quick sale; $3200, on terms; also 160 acres, $8000, or 80 acres at $25. O. PARK SMITH, 1005 Haas Bldg.

Pomona.

FOR SALE—22-ACRE TRACT IN POMONA, ON State highway, paved and lighted boulevard. Fifteen minutes' walk from P. O. Surrounded by large rose hedge. Double water stock, also city water. Some good buildings. This property is perfect in every way. Must be sold and will be priced much below real value. Will divide. Address P. O., BOX 1933, Los Angeles.

Santa Cruz.

FOR SALE—RANCHES, HOMES, ACRES. FREE list. WILSON BROS., Santa Cruz, Cal.

SAN JOAQUIN VALLEY—

FOR SALE—12,000 ACRES LOCATED IN FRESNO county, west side; close to railroad and three miles from town; all level and cleared land; no hardpan or alkali; best of soil and water conditions proven; this is an A1 proposition, and the price will interest you; for particulars see W. I. HOLLINGSWORTH & CO., 402 Hollingsworth Bldg., Sixth and Hill sts. Main 6760. 10777.

FOR SALE—1464 ACRES IN MERCED COUNTY; rich soil; only 15 feet to abundance of water. Platted into 20-acre pieces. All fenced. Good farm buildings. $75 per acre. MR. SHINN, CALIFORNIA HOME BUILDERS, 315 Story Bldg.

IMPERIAL VALLEY—

FOR SALE—178 ACRES FINEST LAND IN VALley, fully water stocked, half alfalfa and rest cotton at the right price, no trade. Address HOLTVILLE, Box 685.

FOR SALE—MY 240-ACRE HOG RANCH; GOOD cotton, alfalfa, corn lands. C. E. WALTERS, Holtville, Cal.

COACHELLA VALLEY—

FOR SALE—OR TRADE—80-ACRE RANCH AT Coachella, fine date land, no alkali; improvements cost $3000; value $5000, clear; want city or suburban. CARDWELL, 401 Exchange Bldg. Main 8561. 13307.

FOR SALE—10 ACRES OF GOOD DATE LAND in Coachella Valley. 1359 W. 35TH PLACE. West 2074.

EASTERN-NORTHERN PROPERTY For Sale, Exchange, Wanted.

FOR SALE—12,000 ACRES RICH VALLEY LAND, in Central Montana; mostly under irrigation from gravity system; water belongs to the land. We have owned and operated this land for over 20 years. Yields large crops, wheat, oats, barley, timothy, clover and alfalfa. Railroad and town on the property. Farmers here are prosperous. Will sell all or in lots to suit buyers on easy terms. C. W. RAWLINGS, Victoria Hotel, L. A.

FOR EXCHANGE — $8000, OREGON WHEAT farm, take $4000 California, balance ½ crop, until paid. $19,200 washington wheat farm, want residence or suburban ranch. 20,000-acre ranch, $140,000; want $30,000 cash, $60,000 trade, balance time. Missouri, Arkansas farms. Want California. $7500, city income, want Fresno or Oakland. Submit. 1107 MADISON AVE.

FOR EXCHANGE—I'VE BEEN FROZE UP AND snowed under in Chicago the last month. Now in Los Angeles for good. I've got a good income property in Chicago, showing over $1700 year to trade for something here. What will you trade? Tell me all about it. Address CHICAGO, K, box 464, TIMES SPRING ST. BRANCH.

FOR EXCHANGE—CHICAGO INCOME FOR L. A. $7000 apartments, mtge. $3300. Income $800. $40,000 stores and apts., mtg. $16,000, inc. $4080. $75,000 stores and apts., mtg. $20,000, inc. $7825. $250,000 apts., mtg. $100,000, inc., $26,800. GEO. W. JORDAN, 504 Marsh-Strong Bldg. F5474.

WANTED—SOUTHEASTERN NEBRASKA or Southeastern Dakota or Iowa in exchange for fine income property. Price $35,000. Owners only. D. E. THOMPSON, 119 E. Colorado st., Pasadena.

FOR EXCHANGE—OAKLAND AND VICINITY wanted for Los Angeles and Southern California. C. E. CURTIS, 1022 Marsh-Strong Bldg., Los Angeles. Phone F5966 from 1 to 3 p.m. or South 5452 from 8 to 10 a.m.

FOR EXCHANGE—FINE FARM SOUTHERN INdiana, value $25,000; 245 acres; want good home in or near Los Angeles from $5000 to full value. Address C, box 81, TIMES OFFICE.

WANTED — CLEAR EASTERN FOR 80-ACRE clear ranch, near Coachella, fine date land, improvements, cost $3000; price $5000, clear; prefer Kansas City or Detroit. MR. CARDWELL, 401 Exchange Bldg., 3rd and Hill. M8561, 13307.

FOR EXCHANGE—INDIANAPOLIS, 8-ROOM FINE modern residence; want Los Angeles to $5000 or less; good home in good location. Address C, box 287, TIMES OFFICE.

FOR EXCHANGE—DENVER RESIDENCE, $5500, want Los Angeles. Want Oakland or bay home for W. Adams district lot, $1800 and assume. Address C, box 235, TIMES OFFICE.

FOR EXCHANGE—BOSTON, WANTED FOR FINE 20-acre orange grove, $50,000; splendid country home; best society. Address C, box 236, TIMES OFFICE.

FOR EXCHANGE—EL PASO RESIDENCE LOTS in Country Club Addition, for residence in Long Beach, Los Angeles or Pasadena. Apply 1204 E. THIRD, Long Beach.

GOVERNMENT LAND—

LOOK: 200,000 ACRES THROWN OPEN TO homesteaders. Get maps, showing vacant land, boulevard and railroad. Fruit, grain and stock ranches. Kern county; and 26,000 acres Imperial County. Maps $3 each. Address C, box 80, TIMES OFFICE.

15,000 ACRES OF GOVERNMENT LAND IN IMperial Valley, now open for public entry. For maps and information regarding this land, see me at once, E. J. FLAHERTY, Room 410 Equitable Bldg., First and Spring.

HURRY—320 ACRES OPEN, IMPERIAL VALLEY, mile from railroad station. My fee only $35. Call for SURVEYOR, 256 S. Broadway, suite 231.

OIL PROPERTY—

I GUARANTEE TO LOCATE OIL FIELD, ON percentage. Ready to deliver 7 fields to any oil company. I guarantee Nos. 6 and 8, value output, 185,000,000 barrels. J. J. BOATMAN, Compton, California.

WYOMING OIL LEASES, CHOICE LEASES IN Natrona, Fremont and Converse counties; also some good Wildcat property, cheap. For particulars write to CHAS. F. HAMM, Lander, Wyo.

WANTED—CAPITAL TO FINISH DRILLING AN oil well in the Montebello district; will make it very attractive; parties joining me now. Have an A No. 1 lease. Apply room 431 UNION OIL BLDG.

ORANGE AND LEMON GROVES— For Sale, Exchange, Wanted.

FOR SALE—DANDY YOUNG VALENCIA GROVE with water. Rich soil, Covina way. $10,000. Easy terms.

37 acres with water. Frostless. Glendora foothills. Including 10 acres bearing Valencias. 18 acres ready to plant. A bargain to close estate. Heirs want money and will sacrifice. Terms. Come in and talk it over with WALKER & DICKSON, 1200 Haas Bldg.

FOR SALE — 10-ACRE ORANGE GROVE ON boulevard, near San Dimas, 987 trees, 70 Valencias, balance navels, fine condition every way; elegant location for home; am in position to sell away below market value; very liberal terms. See owner, J. P. NEWELL, 531 S. Oxford ave., Los Angeles. Phone 560418.

FOR EXCHANGE—$17,000 CLEAR, 26 ACRES, Piru, Ventura, 15 acres young Valencias, all good bean land, cement pipes, electric pumping plant, 125 inches water; good house, barn; submit clear local. WALLACE, 619 Delta Bldg. 15277.

WANTED—GOOD ORANGE GROVE to exchange for San Joaquin Valley land, up to $100,000. D. E. THOMPSON, 119 E. Colorado st., Pasadena.

FOR SALE—BY OWNER—MY EQUITY IN FIRST-class good-paying ten-acre orange and lemon grove, Upland foothills, ill health, small cash payment, balance easy terms. A. A. ALSBURY, 508 Frankish Bldg., Ontario, Cal.

FOR SALE—ONE OF FINEST 3-YEAR 15-ACRE Valencia groves in Orange Co., near Fullerton, $800 acre; terms. C. L. SIMMONS, 620 Trust & Savings, 6th and Spring. 65134.

FOR SALE— SOME FOR EXCHANGE. Choicest Orange, Lemon and Walnut groves in Orange county. Richest county in the world. C. B. BERGER CO., Anaheim, Cal.

ORANGE AND LEMON GROVES— For Sale, Exchange, Wanted.

FOR SALE—BY OWNER, 10 ACRES OF BEST orange and lemon land in Porterville district, unimproved. Price $1750; terms. Write R. 5, BOX 72, Bakersfield, Cal.

HOTELS, ROOMING HOUSES— For Sale, Exchange, Lease, Wanted.

FOR SALE—POSSIBLY PART EXCHANGE. HOTEL. HOTEL. HOTEL.

Not a rooming-house jammed up against another building and over store rooms, but a real hotel with a beautiful amusement-room and very nice ground-floor lobby. Nice clean close-in location that is not excelled by any hotel in city. 62 rooms, 22 private baths, steam heat. Present owner has had house for six years. Just right size and location to run full ENTIRE year, making right now over $500 real profits per month. Will very readily make profits to $5000 per annum. Rooms rent at fine prices and very fine class of trade. Rent only $400 per month. Lease has four years to run. We believe this is the best buy for the price in city. $8000, and clear of any incumbrance. Will substantiate all we say. Books open for inspection. ALLAN C. ADY, Hotel Broker, 447 S. Hope st. Main 5761, Home A1803.

FOR SALE—DOWNTOWN HOTEL— And it's located on corner, giving all light rooms, hot and cold water, steam heat, ground floor, tiled lobby, elevator, 40 per cent. private baths, and one of the best furnished houses in Los Angeles; rental less than $5 per room, and it's on west side, close in; can sell for $100 per room. You can't do any better; owner going to Columbus, Ohio. Terms. And as I have had ten years' handling only hotels and apartments, I have all the rest of the better class houses, and especially Westlake district. Ask me the history of any house in the city west of Main st. E. M. WHILTON, Hotel Broker, F2927. 727 Story Bldg. Bdwy. 1.

FOR SALE—NOW FOR THE WINNER. Present owner had it 14 years. Fine corner brick, 82 single rooms, hot and cold water in every room, rent $4 room per month, lease. Took in $1400 in December. Some rooms rented for offices. COME WITH ME, and just see for yourself. Price $5000. KEYSTONE CO., 610 Grand.

TO LET—TO LEASE. IT'S UNFURNISHED. Elegant modern brick, 54 single rooms, hot and cold water, steam heat in every room. WILL LEASE IT for $200 month. See the KEYSTONE CO., 610 Grand ave.

FOR SALE—MUST BE SOLD, 23 ROOMS, FINEly furnished, extra good rugs, mattresses, bedding, etc.; rent only $65; TURNING PEOPLE AWAY. Price $850, or make offer. WITHROW CO., 602 Hibernian.

FOR SALE—RIGHT ON 5TH ST. 51 single rooms, running water in 12; rent $100 month, lease. Turn away people every night. Clears $225 month. Good transient. Price $1650. Take $1000 down, balance easy terms. KEYSTONE CO., 610 Grand ave.

FOR EXCHANGE—I HAVE 2 LOTS AND 2-ROOM house and a good business to trade for a 15 or 20-room rooming-house. Address C, box 149, TIMES OFFICE.

FOR SALE—APARTMENT-HOUSE, $400, CLEARing $40 monthly, bargain. Apartment-house, $1000, 27 rooms, excellent furniture; sacrifice. EAKIN, at Marlow Co., 1217 Haas Bldg.

FOR SALE—ROOMING AND APARTMENT-HOUSE, 45 rooms, rent $100, lease, always full; close in; clears $150 monthly. Price only $850. BUSINESS INVESTMENT CO., 316½ S. Spring.

FOR SALE—OR TRADE—A ROOMING-HOUSE IN good location, on auto road. Good terms. Selling on account of health. Address BOX 114, Barstow, Cal.

FOR SALE—100-ROOM HOTEL, CORNER, BRICK, lobby, steam, rent $450, full year round, clears $500 month. $8000. RYAN & STANLEY, 410-411 Grant Building.

FOR SALE—65-ROOM UPTOWN HOTEL, CLEARS $500 month, brick, $6500; will consider some trade. RYAN & STANLEY, 410-411 Grant Bldg.

FOR EXCHANGE — COMPLETE SODA FOUNTAIN fixtures for rooming-house, no agent. Call bet. 10 a.m. and 12 a.m. 6084 HARRY.

FOR CASH—17 ROOMS FURNITURE AND FURnishings, always full; rent $40; clear $85 month. Bargain, $600. 119½ S. SPRING ST., Room 24.

FOR EXCHANGE — COMPLETE SODA FOUNTAIN fixtures for rooming-house; no agents. Call bet. 10 a.m. and 12 a.m. 6084 HARRY.

WANTED — AVOID VEXATIOUS DELAYS BY telephoning your Sunday ads to The Times Friday or early Saturday. PICO 700: 10391.

APARTMENT HOUSES— For Sale, Exchange, Lease, Wanted.

FOR SALE—IF YOU ARE LOOKING FOR A money-maker investigate this. 59 rooms, new corner brick building; steam heat, phone in every apartment; nicely furnished; all rented to best of tenants; easy walking distance. A bargain. $3500. W. F. DALEY, California Home Builders, 315 Story Bldg.

FOR SALE—WESTLAKE BARGAIN, SICKNESS causes sacrifice of 28 rooms, beautifully located, every modern convenience, think, rent only $90; full; price $1125. Terms. Particular people investigate. RYAN & STANLEY, 410-411 Grant Building.

WANTED—TO BUY L. A. INCOME PROPERTY. Apts. or hotel property. Have southeastern income property up to $35,000, clear; and might add some cash and assume in an exchange. For quick answer on a good property Address C, box 394, TIMES SPRING ST. BRANCH.

FOR SALE—LEASE OF 30 CLEAN UP-TO-DATE rooms, 10 apartments, running water, all outside rooms, rent $75 per month, price $2700, $1000 cash, $100 per month, best location in city. RUTGERS APTS., 4th and Spurgeon, Santa Ana.

FOR SALE — 14-ROOM APARTMENT-HOUSE with 2-chair barber shop, handling cigar, tobacco, laundry agency and shoe-shine stand; good business now; rent only $30, good lease. Landlady, 320½ S. MAIN ST.

FOR SALE—60-ROOM WEST SIDE APARTMENT-house, velvet carpets, oak furniture, corner, rent $250 month. Will consider bungalow. RYAN & STANLEY, 410-411 Grant Building.

FOR SALE — NICELY FURNISHED 19-ROOM apartment, and rooming-house, ideal place for man and wife; every room occupied; price $550. No agents, 626 CROCKER ST.

TO LET—WILL SELL FURNITURE AND LEASE modern 60-room brick apartment building, Westlake district, good lease and terms. Address PJ, box 399, TIMES SPRING ST. BRANCH.

FOR LEASE — 20-ROOM UNFURNISHED APT.-house, on west side; fine location. For particulars call at 950 W. SEVENTH.

FOR SALE— Furnished Flats.

FOR SALE — 8-ROOM FLAT, 5 ROOMS FURnished, W. 7th near Hope. TELEPHONE 65484.

FOR EXCHANGE— Houses.

FOR EXCHANGE—BY OWNER, 9-ROOM STRICTly modern house, in fine location, West Adams Heights, just been redecorated, has hardwood floors throughout, Ruud water heater and in fact right up-to-date. Want modern bungalow in Wilshire, Hollywood or other good district. This home will rent for $100 month. Phone OWNER, 71011.

FOR EXCHANGE—FINE MODERN EIGHT-ROOM house, three blocks from Westlake Park; paved street and alley. Mortgage of $3200. Want Swiss chalet in Wilshire district, or what have you? Would consider good ranch property. Address PG, box 542, TIMES SPRING ST. BRANCH.

FOR EXCHANGE—OR SALE—LOT 50x186, VIRgil st., ½ block south of Sunset Blvd, $1500, incumbrance; $245; terms, auto, or what swell location? G. W. THOMPSON, 322 W. 5th st., Long Beach.

FOR EXCHANGE — 8 ROOMS AND SLEEPING porch, No. 1039 W. 20th, close in, bargain at $7000. Also No. 151 N. Oxford, 9 rooms, very large lot, $10,000. Will accept ½ trade on either. TYLER & CO., Owners, F1005.

FOR EXCHANGE — $3500, 6-ROOM MODERN bungalow, southwest, garage, fruit trees, nicely improved; want 5-room bungalow, clear, about $2000; party assume difference. Phone OWNER, 77515.

FOR EXCHANGE—MY EQUITY OF $500 IN 5-room bungalow, sleeping porch, large lot and fruit trees, for good Ford auto. See this bargain. 1701 N. AVE. 56.

FOR EXCHANGE — $8000 — FINE PASADENA house. Want Long Beach. We charge no commission. 222 CALIFORNIA BLDG. Main 2579.

FOR EXCHANGE— Lots.

FOR EXCHANGE—CLEAR LOT IN GOOD LOcality; all improvements in and paid; worth $1200; for good equity in cottage in clean locality. Address C, box 136, TIMES OFFICE.

FOR EXCHANGE—CLEAR LOTS TO $10,000 AND some cash, for city income property or Los Angeles county land, unimproved preferred. J. E. HENRY, 411 Investment Bldg. Bdwy. 7735.

FOR EXCHANGE—2 CLEAR LOTS, VALUE $800 each, for equity in 5-room bungalow; prefer high ground, five-cent fare. Address K, box 495, TIMES SPRING ST. BRANCH.

FOR EXCHANGE — GOOD RANCH OR CLEAR lots, for your bungalow, if clear will add cash. JOHNSON, 337 S. Hill. Main 6637.

FOR EXCHANGE— Suburban Property.

FOR EXCHANGE—HAVE 5 ACRES ON BOULEvard, one mile from Van Nuys city limits, containing 60 walnut trees, 200 peach, 4 years old, other improvements; street car stops in front of property; what have you to trade in way of bungalow? Box 145, H. G. MARTIN, Van Nuys.

FOR EXCHANGE—1 1-4 ACRES ON CAR LINE, San Gabriel, fenced, bearing fruit trees, poultry house. Worth $700. Exchange for bungalow and pay $500 cash. BDWY. 5707.

FOR EXCHANGE—5 ACRES, SAN FERNANDO Valley. Aqueduct water. Price $2250, incumbrance $1000. Want clear or good auto. Address K, box 468, TIMES SPRING ST. BRANCH.

FOR EXCHANGE— Beach Property.

FOR EXCHANGE — 8-ROOM HOUSE IN LONG Beach, only $1200 incumbrance; $3000 equity. Will take vacant lots, auto or what have you? 307 S. HILL ST., Room 517.

FOR EXCHANGE—EIGHT-ROOM HOUSE IN Long Beach, only $1200 incumbrance. $3000 equity. Will take vacant lots, auto or what have you. 307 S. HILL ST., room 517.

FOR EXCHANGE— Country Property.

FOR EXCHANGE—5 ACRES ON BOULEVARD, between Norwalk and Artesia. Price $3500; mortgage $1650, 3 years, 7 per cent. City property, will assume; submit what you have. CHAS. E. ANDERSON, 509 Trust & Savings Bldg. 11025.

FOR EXCHANGE— Country Property.

FOR EXCHANGE—FINE WELL IMPROVED, 500-acre Imperial Valley, cotton, alfalfa, grain, stock ranch, situated on boulevard near Brawley. All under cultivation, fenced, cross-fenced, 120 hog tight; fully watered. Large house, barn, other buildings, and $10,000 in horses, cows, hogs and farm implements. Price $100,000. Want city income. Owner here few days. If you want Imperial Valley's best, see SHAWGO-HARRIS REALTY, 619 Security Bldg. 63360.

FOR EXCHANGE—350-ACRE IMPERIAL VALLEY, near Westmoreland, 300 in fine alfalfa, all best alfalfa, cotton and truck land; all fenced, 175 hog tight; good buildings; fully watered, and absolutely best bargain in valley at $135 per acre, for cash and some trade. For particulars see SHAWGO-HARRIS REALTY, 619 Security Bldg. 63390.

FOR EXCHANGE—EIGHTY ACRES DEEDED land, situated in Casa Grande Valley, Arizona, only forty feet to water. Surrounding farms highly improved. Well adapted to cotton growing. Want clear residence in southwest part of city. Value $50 per acre. Room 14, HOTEL FERMIN, San Pedro.

FOR EXCHANGE— 320 acres in Imperial Valley, near Brawley, entire piece has been in crop. Cotton last year. Price only $150 an acre. Will take Los Angeles property up to $20,000 and all the time you want on balance at 7 per cent. CARROLL W. KIRBY, Main 5243. 504 Haas Bldg. F3511.

FOR EXCHANGE—40 ACRES, LEVEL AND PARTly checked for alfalfa; sandy loam soil. Good pumping plant, artesian well, natural gas for heating, cooking. 7-room modern house. One mile south of thriving city of Corcoran. Price $10,000. Want city. Submit. Owner, C. E. LAYTON, Corcoran, Cal.

FOR EXCHANGE—10 ACRES, 5-YEAR-OLD APRIcots and olives, only $5000, near concrete highway, Pacific Electric and Southern Pacific stations, stores, school, etc. Submit your trades. GUY M. RUSH CO., 901 Story Bldg.

FOR EXCHANGE— 80 TO 640 ACRES, $10 AN ACRE. Near famous Pahrump ranch, Nye county, Nevada, near California line. Want Los Angeles or suburban property. Might assume. See EMIL FIRTH, 346 S. Broadway. 60167. Main 2543.

FOR EXCHANGE—$10,000 CLEAR. Ten-acre young Valencia grove, excellent location, between Anaheim and Orange. Best of water and soil conditions. Want income flats. Will assume. 900 HIBERNIAN BLDG. 66048.

FOR EXCHANGE—WATER FOR 200,000 ACRES, valley lands, no hog wallow or alkali, Nevada. Salt Lake Railroad; sale or exchange, $1 per acre feet. For Los Angeles business or Southern California. Clear. HAYNES, 337 S. Hill st.

FOR EXCHANGE—$8000 DATE AND ALFALFA land, improved, plenty water, for northern ranch, preferably Oregon. Mortgage $2300. MELVIN HARMON, Elsinore, Calif.

FOR EXCHANGE—40 ACRES NEAR COACHELLA, improved, 2 wells, flow some. On coast road. Want hardware or residence, $200 per acre. Sell on payments. W. BLESSINGTON, Ocean Park.

FOR EXCHANGE — BEAUTIFUL FOOTHILL ranch, $16,000, clear; want clear city property. 60476—Pico 527. 510 MERRITT BLDG.

FOR EXCHANGE — COME WITH ME AND INvestigate Hemet Valley lands; auto trip out each week. 4035 BRIGHTON AVE. Home 26505.

FOR EXCHANGE — I BUY, SELL AND EXchange Alberta farm lands. W. J. WILSON, 214 Boston Block, Seattle, Wash.

FOR EXCHANGE— Real Estate, Miscellaneous.

FOR EXCHANGE—LARGE CORNER, IMPROVEments, 16-room rooming house, dance hall, cottage, all furnished, fine location, good business all year, on main street to pier and bathhouse, always held at $10,000. Will take $8500, incumbrance $3500. Want Los Angeles or vicinity for equity. DORRIS HOTEL, Oceanside.

FOR EXCHANGE—OR SALE—FINEST INDUSTRIAL SITE BETWEEN LOS ANGELES AND THE HARBOR, NEAR TORRANCE, ON CAR LINE, NEARLY 100 ACRES. WILL ACCEPT CITY OR COUNTRY, LIBERTY BONDS OR OTHER GOOD SECURITIES, SOME CASH. ADDRESS C, BOX 234, TIMES OFFICE.

FOR EXCHANGE—BETWEEN 5 AND 9 O'CLOCK Saturday evening The Times telephone switchboard is swamped with "Wants ads." Avoid delay by telephoning your Sunday ads Friday or early Saturday. PICO 700: 10391.

FOR EXCHANGE—40 ACRES, 30 MILES EAST OF San Diego, on State highway; pretty location; small house. Want Los Angeles or something of the value of $2500. 1308 6TH ST., Santa Monica.

FOR EXCHANGE—$50,000 CLEAR HOLLYWOOD for Valley acreage. Address J, box 366, TIMES SPRING ST. BRANCH.

FOR EXCHANGE — CLEAR LANDS, LOTS, houses, income, cash. THORKELSON, 203 Union Oil Bldg.

FOR EXCHANGE—GO TO BEN WHITE TO BUY, sell or exchange property. 304 BRYSON BLK., Second and Spring sts.

BUSINESS INVESTMENTS—

TIRE AGENCY— Tire company with factory branches in Los Angeles and San Francisco, desires to open negotiations with responsible party or parties with view of taking them over. Business in healthy, prosperous condition. $150,000 required for stock and working capital. Principals only will be considered, and to these the fullest investigation will be accorded. C, box 132, TIMES OFFICE.

HAVE A HIGH CLASS INDUSTRIAL PROPOSITION, IT IS A BIG MONEY MAKER. WILL BE PLEASED TO GIVE ALL DETAILS TO ANY-ONE WISHING TO INVESTIGATE. J. N. AXT, 608 WASHINGTON BLDG., 3RD AND SPRING ST. MAIN 6553; F6249.

MANAGER FOR LIGHT MANUFACTURING BUSIness, already established. $2000 secures controlling interest. Immediate action necessary. Good profits. Bring references. See INDUSTRIAL AGENT, 202 Hollingsworth Bldg.

THOUSANDS OF PEOPLE endeavor to telephone ads to The Times the same time Saturday evening. Do it Friday or early Saturday and avoid confusion. PICO 700: 10391.

BUSINESS CHANCES— Of Many Kinds, Unclassified.

ARE YOU LOOKING FOR A GOOD COMMERCIAL INVESTMENT? THE MAGNETIC SIGNAL COMPANY OF LOS ANGELES OFFERS YOU AN UNUSUAL OPPORTUNITY.

It's automatic magnetic crossing signal now protects hundreds of railroad crossings in the State of California. This company is a going concern. Its signal is fully developed and protected by six United States patents. The efficiency, reliability and success of the signal is demonstrated by the fact that the Southern Pacific and Pacific Electric Railways have installed hundreds of these signals and have standardized them on their lines. This signal was developed in Los Angeles and California has been the pioneer State in adopting such protection. In the Middle West and Eastern States there are tens of thousands of crossings which should be protected by such signals, and now is the proper time to take advantage of the opportunity.

In order to obtain the immense volume of business which lies at the door of this company, we have been authorized by the Corporation Commissioner of the State of California to sell forty thousand dollars of the company's capital stock to the public, at one hundred dollars per share. The company is capitalized for one hundred thousand dollars, sixty thousand dollars of which has been issued, and only forty thousand dollars of the stock will be sold. When that amount is subscribed this opportunity will no longer be open to you.

MAGNETIC SIGNAL COMPANY, 817 H. W. Hellman Bldg., Los Angeles, California. A4315. Main 4892.

HAVE 60 ACRES, FIFTY MILES WEST EL Centro, Imperial Valley at Jacumba Hot Springs in mountains, altitude 3000. On San Diego, El Centro boulevard and San Diego, Arizona R.R. Best potato land in California, plenty gravity water. Want $2000 to buy seed, prepare land, plant and grow crop. From first returns will pay back $2000. Financier receive one-third net profits; guarantee $2000 profit. Jacumba Hot Springs is fine health and summer resort. If you have money, like location, are interested enough to call immediately be pleased to talk with you. Isn't necessary you live in Jacumba, however, if seeking health, you can't beat it. MR. TURNER, Percival Hotel, 845 S. Hill.

GOOD-PAYING GROCERY STORE, APARTMENT DISTRICT. BIG STOCK; DOING $50 TO $60 DAILY; REASONABLE RENT; LIVING APARTMENTS IN REAR; MUST SELL AT ONCE; FIXTURES, SCALES, REGISTER, ETC. 524 W. SECOND ST.

THE TALKING BUDDHA— The mysterious talking idol that has puzzled thousands, for sale. 12 inches high, inside entirely open, leaving no room for concealed mechanism, yet it gives an intelligent detailed answer to any question asked of it. Greatest money-getter for showmen ever devised. On exhibition by appointment at 1982 BONSALLO ST.

FOR SALE—MONEY-MAKING PIANO BUSINESS at once on account of being placed in Class 1 in draft. Good opportunity for someone with selling ability and a little cash. Location in right part of Southern California. Choice of two automobiles. $1000 cash required. Address A, box 3, TIMES OFFICE.

ON TO VICTORY— Uncle Sam needs oil in tremendous quantities, he offers you 20 acres of government land free if you will develop it; will you put in your claim or we agree to develop it for you? SNOWDEN, 619 Chamber of Commerce.

THE RIGHT PARTY CAN SECURE HALF INterest in a clean, pleasant office business, for $350. This is an established, paying business with unlimited opportunities for development. Investigation invited, only from persons capable of appreciating and managing such a business. Call 719 GRANT BLDG., Fourth and Broadway.

FOR SALE—A MODERN CASH BASKET GROcery store in a progressive and growing town near Los Angeles. This store is just 1 year old and the daily average sales are $128. Fine location, good terms and long lease of the building on the main street. For further information call the L. A. GROCERY CO., 1763 E. 9th st. Main 4274.

FOR SALE — BAKERS' AND CONFECTIONERS' used machinery, tools, shelving, showcases, soda fountains, portable ovens, copper kettles, etc., at half price. We outfit complete. Cash or terms. STANDARD EQUIPMENT CO., 410 South Los Angeles st.

WE HAVE BEEN INSTRUCTED TO SELL ½ interest in iron works, foundry, machine shop, completely equipped, running to capacity. Big opportunity for practical man. $15,000 will handle. No triflers. H. C. SEYMOUR, Industrial Securities, 202 Hollingsworth Bldg. M8045, 60632.

FOR SALE—ESTABLISHED PRINTING BUSINESS, high-class trade, exceptional location on Broadway, ground floor, advantageous lease; perfectly equipped shop; this will be worth your while to investigate. Inquire 1023 VAN NUYS BLDG.

FOR SALE—CIGAR STAND, OFFICE BLDG., $200 today, snap. COAST CO., 307 Hibernian Bldg.

BUSINESS CHANCES— Of Many Kinds, Unclassified.

CLINE & WILBER, 527 SECURITY BLDG., 510 S. SPRING ST. A5866—BDWY. 1249. TITLES GUARANTEED.

$75 CASH, $125 terms, Cafe, living quarters, near picture studios; fine for couple.
$750—CAFE, $70 daily; rent $50; good prices.
$500—LAUNDRY Route, clears $40 weekly; trial.
$550—STORAGE Garage, nets $180 mo. Snap.
$1200—HAIR dressing, Beauty parlor, pretty, inviting quarters; nice trade. Ideal loca. Bargain.
$950—ELECTRIC Baths, Beauty parlor, old established; fine equipment. Consider exchange.
$1600—GARAGE, repair shop, Long Beach, good storage, nets $250 month under trial.
$2000—AUTO repair shop; can reduce price by reducing stock and machinery. Money-maker.
$1500—LIVERY stable and auto storage, fine equipment and stock; near-by town. Bargain.
$4700—THEATER, seats 1000, heart city. Can run pictures or vaudeville; fine opening.

FOR EXCHANGE HOTELS AND APTS.
$4500—72 Rooms, west, walking distance.
$16,000—Clear, 40-room apt. bldg. and cash.
$30,000—Equity, cor. brick apts., west; submit.
$6500—Hotel, west, walking distance; full; good class bus. men. Consider bungalow. Submit.
$40,000—Apt. bldg., well leased; acre. or what?

CROCKETT & MARSH, 408 HAAS BLDG. Northeast corner Seventh and Broadway. Bank References. Titles Guaranteed.

$2000—STATIONERY, KODAK shop, large stock, big profits, plenty of bus., any investigation.
$1500—BATTERY STATION, city, 12,000; little opposition; re'pts $750 mo.; $1000 handle. Bar.
$1200—OIL STATION, Main Blvd., fine location; large stock, rent $6.25 mo.; long lease; snap.
$2500—BARBER SHOP, cigar stand, large stock, clearing $250 mo.; owner drafted; trial.
$1050—CIGAR, SHINE STAND, cheap rent, clean stock, busy location, discount stock, snap.
$2000—BINDERY, power equip.; mod. throughout; large stock, invoice over $2500; Coast town.
$750—GROCERY, 4 furnished rooms, receipts $25 day; rent $15; $150 invoice; bargain.
$4200—GROCERY, MARKET, receipts $200 day; good fixtures; clean stock; part exch.; investi.
$3500—POOL HALL, guarantee over $300 mo. net; 30 days' trial; terms; nothing better.

FOR SALE— LUNCH ROOM.

This place is doing the business and is in every way desirable, good lease, well equipped, but on account of other business, which requires my personal attention, I will offer this for a few days only at an exceptional bargain. If you mean business see owner at 505 S. MAIN ST.

$500 BUYS EQUAL HALF INTEREST IN RESTAURANT, doing $65 daily; established 9 years; want congenial working partner to attend dining-room and front end; this is a REAL opportunity; this will suit any experienced restaurant man, although experience not necessary. Duties easily learned; have low expenses. See SHELDON, 316½ S. Spring st., room 3.

DISTRICT MANAGERS WANTED— With from $300 to $1000 to take charge of our business in every county and State throughout the United States and Canada; must be able to handle men and have some business experience. Apply Manager factory demonstration room, 348 S. BROADWAY.

ATTRACTIVE OPENING FOR PARTY WITH literary and business ability and a few hundred dollars to form an advantageous connection with a live publication, affording an unusual opportunity in the approaching campaign. Call from 10 to 12. 1103 KERCKHOFF BLDG.

WANTED—MAN TO TAKE CHARGE OF NEWSpaper in growing community, must have some money to invest and be a printer and linotype man combined; fine opportunity to a man who wants to get a newspaper. 1721 TRUXTUN AVE., Bakersfield, Cal.

$500—WILL YOU INVEST THIS AMOUNT IF I will satisfy you it will double within one year, or give you back your money on 30 days? Call any time within 1 year; a bona fide guarantee goes with this. See CARTRIGHT, 339 Citizens Bank Bldg.

HAVE A HIGH CLASS INDUSTRIAL PROPOSITION. IT IS A BIG MONEY MAKER. WILL BE PLEASED TO GIVE ALL DETAILS TO ANY-ONE WISHING TO INVESTIGATE. J. N. AXT, 608 WASHINGTON BLDG., 3RD AND SPRING ST. MAIN 6553; F6249.

BAKERY FOR SALE— Have been drafted. Must sell at once. JONES BAKERY, 816 W. 8th st.

CANDY STORE, LOCATED NEAR 5TH AND Broadway, doing $60 to $90 daily. Complete candy manufacturing equipment. Price $1700; lease. BUSINESS INVESTMENT CO., 316½ S. Spring.

WANTED—RELIABLE MAN WITH SOME CAPital and business experience to go to Portland, Or., as manufacturer's agent, permanent position and liberal contract to right party. MANUFACTURERS, 703 Delta Bldg.

FOR SALE—OR TRADE, FINE JEWELRY AND optical business in East Oklahoma to trade for city or ranch property in Southern California. Also have good farm property to sell or exchange. DRAWER B, Tahlequah, Okla.

PROFESSIONAL MAN DESIRES TO MEET PRACtical business man, having $200 to invest, for controlling interest, in a patent for saving waste orchard and garden products. Address C, box 228, TIMES OFFICE.

DRAFTED—MUST SELL MY ESTABLISHED AUTO repair business, also shop for battery and electrical work, all fully equipped and doing big business; address HT, box 78, TIMES OFFICE.

OWNER OFFERS INVITING BUSINESS NETting $5 spot cash daily for hundreds less than production cost; satisfactory reasons; principals only. Address C, box 244, TIMES OFFICE.

NOTION STORE AND LADIES' WEARING APparel, in beautiful foothill city, rent $35; about $1300 stock; $900 monthly receipts; good profits. BUSINESS INVESTMENT CO., 316½ S. Spring.

WANTED—HONEST, RELIABLE MAN IN WHOLEsale light manufacturing business, opportunity for moderate investment with services, manager's position open. 703-704 DELTA BLDG.

THE BUSINESS CHANCE EXCHANGE HANDLES all the "business chances," come to the exchange and buy from the owner; lowest prices. E. F. M'NEILL, 443 Bradbury Bldg.

COUNTRY STORE, GOOD VALLEY SOUTHERN California, on railroad and auto stage lines; postoffice in building, cheap rent, part cash and part trade. Address C, box 86, TIMES OFFICE.

FOR SALE—PUBLIC STENOGRAPHIC BUSINESS, whole or half interest, netting 12 per cent. on investment; has doubled in the last year. Address K, box 555, TIMES SPRING ST. BRANCH.

FOR SALE—THE LARGEST GARAGE BUSINESS in Los Angeles, close in, long lease, doing big business, lease worth nearly what would buy the whole. Address C, box 248, TIMES OFFICE.

FINE CIGAR STORE IN OFFICE BUILDING, clearing $90 monthly. Rent $15, long lease. Fresh stock. Price $180. OWNER, 607 S. Hill st., Room 305.

FOR SALE — FULLY EQUIPPED AUTO REPAIR shop, accessories and supplies; gas and oil equipment; lease; rent $20; doing a good business, 2811 SAN PEDRO ST.

FOR SALE — CONFECTIONERY, FOUNTAIN, light luncheons, fine store, 2 furnished rooms. Rent only $15. Snap. $600. Room 24, 119½ S. Spring st.

CASH GROCERY, APT.-HOUSE LOCATION, DOing strictly cash business, no soliciting or delivery, rent $20, including nice living apt. Price $450. 208 DELTA BLDG., 426 S. Spring.

IF YOU ARE LOOKING FOR A GOOD LIVE business, where $500 will make you a good living, address K, box 470, TIMES SPRING ST. BRANCH.

PARTNER, GOOD BUSINESS, EASILY LEARNED, with $125 month up. Hustler, who will appreciate good opportunity. $350 half interest. ROOM 24, 119½ S. Spring st.

GOOD ROOMING HOUSE, CLOSE TO BUSINESS section, transient. Receipts $300 to $350 monthly; $1200 will handle. Call 316 AMERICAN BANK BLDG., 129 W. 2nd.

WANTED—LADY TO TAKE CHARGE OF FRENCH hand laundry in city, small capital required, an opportunity. Address A, box 162, TIMES OFFICE.

$600 BUYS CLEANING AND DYEING BUSINESS, fully equipped; rent $18. Clearing over $100 month. Established 3 years. Investigate this. WITHROW CO., 602 Hibernian Bldg.

MANICURE BUSINESS; FURNITURE SALE cheap, ¼ month's rent free. Going east at once. Address K, box 466, TIMES SPRING ST. BRANCH.

EXECUTIVE WANTED FOR ESTABLISHED BUSIness; good profits; act promptly; investment $2000 secures control. References required. Address J, box 598, TIMES SPRING ST. BRANCH.

$650 BUYS DANDY CORNER CASH GROCERY, with living quarters; cheap rent; fine location; no delivering; doing nice business. Investigate this. WITHROW CO., 602 Hibernian Bldg.

DELICATESSEN AND LUNCHROOM NEAR POLY High and St. Vincent School, established 7 years; will sacrifice. Phone SOUTH 1646 or 24564.

FOR SALE—GROCERY STORE AND FIXTURES, low rent; living-rooms; invoice about $600 or $700. Address A, box 242, TIMES OFFICE.

BE AN EXCEPTION— Don't wait until the last moment to telephone your Sunday ads to The Times. Do it Friday or early Saturday. PICO 700; 10391.

CASH GROCERY, SUBURBAN, $6000, MOSTLY stock, receipts over $200 daily, exceptional; grocery, $3000; receipts $100 daily, West side. EAKIN at MARLOW CO., 1218 Haas Bldg.

CASH GROCERY, $3000; RECEIPTS OVER $100 daily; west side; good buy; grocery, $3500; receipts $90 daily; transfer corner; bargain. EAKIN, at MARLOW CO., 1218 Haas Bldg.

NEW AND SECOND-HAND AUTO SUPPLY BUSIness, cheap rent; good location; will sell at a sacrifice. Address K, box 461, TIMES SPRING ST. BRANCH.

TELEPHONE "WANT ADS." for insertion in the Sunday Times should be ordered before the rush of business Saturday night. PICO 700; 10391.

TO LET—EXCELLENT FURNISHED CAFE IN best location San Pedro. Rent reasonable. 3 years lease to reliable tenant. Apply 223 SOUTH BONNIE BRAE ST., city.

NOTICE! $1150 BUYS INTEREST BUSINESS, pay you several thousand yearly. Particulars, 335 S. BROADWAY, Room 201.

FOR SALE — CORNER GROCERY, CIGARS, candy, tobacco, cheap rent. 2601 LACY.

$250 NET TO YOU MONTHLY, LUNCH AND buttermilk store, sacrifice, $900. Center rush. PHOENIX, 201 Grant Bldg.

FOR SALE — GROCERY AND MEAT MARKET, Pasadena, will invoice at good discount. Address box 7?, TIMES OFFICE, Pasadena.

RESTAURANT FOR SALE BY OWNER, GOOD place for good restaurant man. Write box 1311, BISBEE, Ariz.

FOR SALE — FEED, FUEL, TRANSFER AND storage, netting good income. Will invoice. Excellent location. VERMONT 4328.

FOR SALE — $125 BUYS CIGAR AND NEWS stand, fresh stock, am called away. 205 N. BROADWAY.

DON'T PROCRASTINATE— Telephone your Sunday ads to The Times Friday or early Saturday. 20391; PICO 700.

FOR SALE — SHOWCASES, SODA FOUNTAIN; largest stock in the West. WEBER'S SHOWCASE & FIXTURE CO., 310-330 S. Los Angeles.

BUSINESS CHANCES— Of Many Kinds, Unclassified.

REMOVAL NOTICE— J. VERNON GIVAN, ATTORNEY, MOVED TO 1107 VAN NUYS BLDG.

PARTNER, $350 BUYS … perience not necessary … 307 Hibernian Bldg.

CIGAR AND NEWS STAND IN … ing commercial hotel … 208 DELTA BLDG., 426 S. Spring st.

BUSINESS FOR SALE— … clean proposition. Terms … st. BUSINESS INVESTMENT CO.

GROCERY STORE, 2 LIVING- … Rent $15. Good business … ROOM 24, 119½ S. Spring st.

FOR SALE—HALF INTEREST … lished tire and vulcanizing … 116 E. 9TH ST.

GENERAL STORE, IN GOOD TOWN … Good business. Strictly cash … month includes fixtures …

MANICURING PARLOR, VERY CHEAP … rent free; leaving city at once …

OWING TO WAR AM FORCED TO … diately, bicycle business at …

BUSINESS CHANCES WANTED.

IS YOUR BUSINESS FOR SALE? … grocery store, cigar stand … tel or other legitimate business … thing that will bear close … show a fair return on purchase … friends from the East … others coming later—want to … ness; tell me what you have … sell your business for you … I deal with owners direct … with Ingram, 613-14 Hibernian … A5596.

WANTED—STOCKS OF MERCHANDISE … amount, groceries, dry goods … and gents' furnishings … jewelry, notions, office furniture … price paid for same. Money … signments. Before you sell … and call us. It will be your … business is strictly confidential … MAN, 142-148 N. Spring st. …

WANTED—TO MEET OWNERS OF … garage, wholesale and manufacturing … Have over 100 cash buyers … businesses. See PHOENIX, 201 …

WANTED—GOOD BUSINESS … have cash and clear acreage … for part; give particulars … ST., Ocean Park.

WANTED—LOCATION IN … nia, by physician and surgeon … of practice for physician going … consider partnership. C. box …

WANTED—GROCERY AND MARKET … $1500 or $2000 cash, $1500 to … Call EAST 694.

WANTED—STOCK OF MERCHANDISE … ings, clothing, hats and shoes … box 30, TIMES OFFICE.

SWAPS— All Sorts.

FOR EXCHANGE — ASSORTED … outfit, feather pillows, and … dress form, size 42; want … chickens, rabbits, traveling … 521 S. UNION AVE.

FOR EXCHANGE — WANT … trade five acres improved … stock in Palo Verde Valley … dress K, box 582, TIMES SPRING …

FOR EXCHANGE—SODA FOUNTAIN … German silver, 12-foot marble … back bar, electric carbonator … car. Address C, box 148, TIMES …

FOR SALE—¾-TON 1917 … excellent condition, will … as part payment. Address F … cade Station.

FOR EXCHANGE—LARGE … subject to $500; value … auto or what? Address K, box … SPRING ST. BRANCH.

FOR EXCHANGE—CLEAR … Beach for automobile. 2334 … AVE.

FOR EXCHANGE—HAIR MATTRESS … holstering cheap for cash … PHONE A2217.

MONEY TO LOAN— Real Estate and Improvements.

WE LOAN OUR OWN MONEY … no commission. Interest 6% … Quick action. THE JOHN M. C. MARBLE CO., GROUND FLOOR H. W. HELLMAN … CORNER FOURTH AND SPRING … A2807.

CLIENTS' MONEY TO LOAN … at 6, 7 and 8 per cent … in sums of $100 to … Mortgages purchased … Building loans a specialty … MATTHEWS & MATTHEWS … Wickliffe Matthews … Consultation and appraisal … 310 Douglas Bldg., corner …

QUICK LOANS— SECOND MORTGAGES … Quick loans, same day … $1000. 1 to 12 months' … mortgages, city or county … No commission, no title … Taxes, interest and assessments … WATERMAN & … 904 Merchants' National … Corner 6th and …

MONEY TO LOAN—WE LOAN … ey, reasonable interest … on homes to be built … ness property especially … ment plan. METROPOLITAN LOAN … 602-604 Title Insurance …

RESIDENCES, APARTMENTS … IN SUMS OF $50 TO … Cash for first mortgages … Straight building loans … Interest at 6, 7 and 8 per … CONSOLIDATED … 420 Washington Bldg.

MONEY TO LOAN— ON IMPROVED CITY … Or for building, on easy … STATE MUTUAL BLDG. … 722 S. Spring st.

MONEY AT 6 AND 7 PER CENT … city and country loans. GUY M. RUSH CO., 901-5 Story Bldg. Bdwy. 24.

MONEY TO LOAN—$100 … city bungalow. $1250 to … owner's house preferred … to $5000; will make a … 7 per cent. S. L. ALDERMAN …

LOW RATE FUNDS FOR CITY … F. J. PATTEE & CO., 1217 Haas Bldg.

FIVE THOUSAND DOLLARS TO … cent., first mortgage, real … per cent. basis. Conservative … location and street number. 564, TIMES SPRING ST. BRANCH.

QUICK LOAN SECURED BY FIRST mortgage on real estate … and contracts bought. CHARLES … 333 Central Bldg., Sixth and … phones.

P. C. COMPANY, HEAD BUILDING … cisco, loans its own money … amounts $1000 to $25,000 … yards, alfalfa, grain and cattle … Joaquin Valley.

WE LOAN OUR OWN MONEY … per cent. If you want quick … CHANDLER & … 504 Bradbury Bldg.

TO LOAN—$15,000, 7 PER CENT … improved city or ranch … vide to suit; will consider … F2544. 702 TRUST AND SAVINGS …

$5000 to $50,000 AT ALL … country, including San Joaquin … Strong, Dickinson & McGrath … Bldg. 60195, Main 1273.

5½ TO 7 PER CENT. … any amount. Guarantee … tion cheerfully given … Bldg. 62962. Main …

TO LOAN—$500, $1000 … money waiting; also buy … SKI, 203 Bryson Bldg.

MONEY TO LOAN—ANY AMOUNT … rates, on city and country … EVARTS, 606 Van Nuys Bldg.

TO LOAN—MONEY AT 6 AND … city property. W. H. BEMAN … tional Bank Bldg. …

$2500 OR LESS TO LOAN AT … Will loan 60 per cent. … dence property. Owners …

TO LOAN—SEVERAL AMOUNTS … 7 per cent., on improved … homes. F2544. 702 TRUST AND …

MONEY TO LOAN … current rates. CHARLES … bank, Cal.

PRIVATE MONEY, CITY … cant, building loans … Grant Bldg. Main …

TO LOAN—ON RANCHES, ALFALFA … city property, $500 to $50,000 … Lissner Bldg. 14471.

LOANS— Money to loan on … Loans bought and sold … MAN, 713 Hibernian Bldg.

QUICK SECOND MORTGAGE … $1000; lowest rate, no … crow fee. Money same day … HALL CROWELL …

TO LOAN — $1000 TO … cent., city or country … CO., 404 Metropolitan Bldg.

$1800, LOS ANGELES CITY … ready at once. CHAS. F. … curity Bldg. F6534.

MONEY TO LOAN—ANY AMOUNT … rates on city and country … EVARTS, 606 Van Nuys Bldg.

MONEY TO LOAN AT 6 AND 7 … on improved real estate … CO., 2004 E. First st. …

TO LOAN—$1000 TO $50,000 … country real estate … A2180. Main 2180.

TO LOAN — WILL LOAN AT … country or beach property … C. HOLLINS, 1260 S. Western …

PRIVATE PARTY WILL LEND … city realty, 6 and 7 per cent … PHONE 79710.

MONEY TO LOAN—CONTRACTS … deeds bought. C. A. … Pasadena. HARRY JACKINS, 616 …

BUSINESS CHANCES— Of Many Kinds, Unclassified.

REMOVAL NOTICE— J. VERNON GIVAN, ATTORNEY-AT-LAW, MOVED TO 1107 VAN NUYS BLDG.

CIGAR AND NEWS STAND IN LOBBY ...

GENERAL STORE, IN GOOD TOWN ...

BUSINESS CHANCES WANTED

IS YOUR BUSINESS FOR SALE? ...

SWAPS— All Sorts.

FOR EXCHANGE — ASSORTED ...

FOR EXCHANGE — WANT AUTO ...

FOR EXCHANGE—SODA FOUNTAIN ...

FOR EXCHANGE—LARGE LOT ...

FOR EXCHANGE—HAIR MATTRESS ...

MONEY TO LOAN— Real Estate and Improvements.

WE LOAN OUR OWN MONEY ON ...

THE JOHN M. C. MARBLE CO., GROUND FLOOR H. W. HELLMAN BLDG., CORNER FOURTH AND SPRING.

METROPOLITAN LOAN ASSOCIATION ...

RESIDENCES, APARTMENTS, FLATS—IN SUMS OF $500 TO $50,000 ...

MONEY TO LOAN—ON IMPROVED CITY PROPERTY ... STATE MUTUAL BLDG. & LOAN ASSN. 722 S. Spring street.

LOW RATE FUNDS FOR CITY ... 1217 Haas Bldg.

Classified Liners.

MONEY TO LOAN— Real Estate and Improvements.

MONEY TO LOAN— Pianos, Chattels and Collateral.

MONEY TO LOAN— Diamonds, Jewelry.

MONEY WANTED— Real Estate and Collaterals.

MONEY WANTED— Real Estate and Collaterals.

WANTED—$20,000. MUST HAVE THIS AMOUNT on my brick business building near Westlake Park. I will give a first mortgage for three years. The property has an income of $10,000 a year net. The security is of the highest class. Must get this money from a private party, as banks will not make any kind of loan at present and money is needed at once. Address Owner, J, box 366, TIMES SPRING ST. BRANCH.

WANTED—AT 7 PER CENT. ... CHAPPEL, 611 Laemer Bldg.

WANTED—$2000, 7 PER CENT. HIGH-GRADE SECURITY, 1ST MORTGAGE, COUNTRY PROPERTY, BANK APPRAISEMENT OVER THREE AND ONE-HALF TIMES THE AMOUNT OF THE MORTGAGE. CALL AND SEE ME AT ONCE. MR. HOWELL, WITH ROBERT MARSH & CO., 200 MARSH-STRONG BLDG.

WANTED—BY OWNER OF MODERN DOUBLE dwelling, Hollywood way, $3000; monthly rental $54. Value $6000. Address C, box 113, TIMES OFFICE.

WANTED—$3000, 3 YEARS, 7 PER CENT., ON residence, value $15,000. Address C, box 247, TIMES OFFICE.

WANTED—$2500, 6 PER CENT, 3 YEARS, CLOSE in property, valued at $15,000. 414 EXCHANGE BLDG.

WANTED—$4500, 7½ PER CENT., ON FLAT building ...

WANTED—$500 AT 7 PER CENT., SECURITY ...

WANTED — $10,000 FOR HIGH-GRADE FARM loans ... 510 MERRITT BLDG.

WANTED—$3500 ON GILT-EDGE SECURITY. ... MERRITT BLDG.

FOR SALE— Miscellaneous.

STAMPS—COINS—PHOTOS—

CALL AND SEE MY LARGE STOCK OF STAMPS. 5565 HOLLYWOOD BLVD. 597452.

FOR SALE— Furniture.

FOR SALE—DINING-ROOM SET, LIBRARY TABLE ...

FOR SALE— Furniture.

FOR SALE— AUCTION EXTRAORDINARY, WEDNESDAY, FEBRUARY 6, 10 A.M. 1277 THIRD AVE. (Take Pico car.) ... W. O. TRASK, Auctioneer. West 5852.

FOR SALE— AUCTION. Thursday, February 7, at 10 a.m. ...

FOR SALE — AUCTION, WEDNESDAY, 10 o'clock, 2308 S. Grand ave. ...

FOR SALE—COMPLETE FURNISHINGS OF MY 6-room bungalow ...

FOR SALE—5 ROOMS OF FUMED OAK AND bedroom furniture ... 1404 ARAPAHOE ST. Pico car.

FOR SALE—VERY ELEGANT FURNITURE AND very fine rugs and carpets at auction ...

FOR SALE— NOTICE TO THE PUBLIC. That the auction advertised in Sunday's paper at 1277 THIRD AVE., has been postponed to Wednesday, February 6 at 10 a.m. See this column for further particulars.

FOR SALE—WEDNESDAY FROM 9 A.M. TO 4 p.m., will sell all furniture of 9-room ... 1618 MONTEREY RD. South Pasadena.

FOR SALE — 7-PIECE IVORY BEDROOM SET, ... 1518 GIRARD ST.

OFFICE EQUIPMENT— For Sale, Exchange, Wanted.

FOR SALE—OFFICE FURNITURE— CHEAP—CHEAP. Flat and roll-top desks, bookcases, filing cabinets, several chairs, rugs, tables, all slightly used. J. J. SUGARMAN. F6910, Main 3114. 142-146 N. Spring.

FOR SALE— Headquarters for safes, cabinets, filing systems ... LOS ANGELES DESK CO. A2065. 848-850 S. Hill st. Main 2705.

FOR SALE—AM GOING TO LEAVE CITY, WILL sacrifice ...

THINGS ON WHEELS— All Sorts. Automobiles for Sale.

FOR SALE — STUDEBAKER ...

FORDS —NEW AND USED— FORDS. Repair work guaranteed— Parts and accessories— SPARKS & FINCH, 225 E. 6th st. You take no chance at an authorized agency.

THINGS ON WHEELS— All Sorts. Automobiles for Sale.

DON LEE—RE-NEW-ED CARS.

Represent

VALUES THAT CANNOT BE DUPLICATED.

IN APPEARANCE they look like new.

MECHANICALLY they run like new.

SATISFACTION GUARANTEED EVERY CUSTOMER.

In many models we have Road. & Touring cars.

1917 MODELS

CADILLAC 8	$1950
MERCER 22-72	$1950
HUDSON SIX	$1500
BUICK SIX	$[illegible]
MITCHELL SIX	$[illegible]

1916 MODELS

CADILLAC 8	$1500
FRANKLIN SIX	$1550
CHALMERS CABRIOLET	$1000
APPERSON 8	$[illegible]
OAKLAND 8	$[illegible]
WILLYS-KNIGHT	$[illegible]

1915 MODELS

CADILLAC 8	$1375
MERCER FOUR	$1000
PATHFINDER SIX	$[illegible]
CHALMERS SIX	$[illegible]
JEFFERY SIX	$[illegible]
OVERLAND, M. 80	$[illegible]

1914 MODELS

CADILLAC 40	$375
SIMPLEX 38	$[illegible]
PEERLESS SIX	$750
OVERLAND COUPE	$[illegible]
JEFFERY SIX	$400

Time payments arranged.

DON LEE—RE-NEW-ED CAR DEPT. M. 9768. 1218 S. Main st.

STEARNS-KNIGHT 4-CYLINDER, 4-PASSENGER chummy roadster, and a high-grade small car, fully equipped and guaranteed.

Limousine, 8-cylinder Stearns, 1917 model, an exceptional high-class proposition, at the right price.

Jeffery 1916 model, light six. Open for an offer, this will be sold at a bargain.

Hudson 6-40 touring car, newly painted and fully equipped, everything in first-class condition, $550.

1917 Buick six roadster, just come in. Five good tires; terms.

1917 Chandler touring, a first-class price on this if taken now.

Stearns-Knight 8-cylinder, 4-passenger chummy roadster, a high-grade car, fully equipped and guaranteed.

White touring car, something special in value at $350.

Stearns-Knight 4-cylinder touring car, slightly used, but guaranteed same as new car; the best value to be had on the market.

Overland, six-cylinder, touring, cord tires, plate-glass; model 86, 1916.

Stearns-Knight, 8-cylinder, 7-passenger, touring car, newly painted and gone over mechanically; all good tires, and this is a high-grade light car, and every bit as good as new; cash or terms.

National roadster, in excellent mechanical condition, plate glass in top, an exceptional buy.

LYNN C. BUXTON, Stearns Agency, 1100 S. Figueroa st.

FOR SALE—

STUTZ, 1917—Roadster, overhauled and painted. A car in first-class condition and at a remarkably low price.

STUTZ—1917. Touring car. Bulldog special. 4-passenger, overhauled and painted. First-class condition. A car that will do your work.

STUTZ—1917 speedster, sixteen-valve in perfect shape. Belonged to owner who purchased new car. Something worth having.

STUTZ—1915 roadster, first-class condition. Cord tires, etc., etc. Belongs to private owner.

STUTZ—1915 touring car, seven-pass. In first-class condition. A real bargain.

NATIONAL—1916 cloverleaf, in perfect condition. Belongs to private owner, who will sacrifice for cash.

MERCER—1912 touring car, in fine shape, good tires, etc., etc. Cheap at double the price.

WALTER M. BROWN COMPANY, Figueroa at Washington.

SELLING OUT On account of the draft. BUY NOW Entire Stock of Auto Supplies and Tires Must Be Sold in Few Days.

High-grade driving gloves, tire relines, tire patches, etc., at big reduction.

NATIONAL RUBBER AND SUPPLY CO., 610 S. Olive st. Open Evenings and Sundays.

FOR SALE— If you are looking for a high-grade used car we have some wonderful bargains.

1916	CADILLAC LANDAULET LIMOUSINE	1916
1915	LOCOMOBILE, 7-PASS., 6-48	1915
1914	LOCOMOBILE, 7-PASS., 6-48	1914
1913	LOCOMOBILE, 5-PASS., 6-48	1913
1914	LOCOMOBILE, 4-PASS., 6-48	1914
1912	LOCOMOBILE, 7-PASS., 6-48	1912
1910	PIERCE ARROW CHASSIS, 6-48	1910
1912	THOMAS, 7-PASS., 6-40	1912

All these cars are in excellent mechanical condition, and you will consider any one of them after seeing them and learning how reasonable they can be purchased.

LOCOMOBILE CO. OF AMERICA. Pico at Figueroa. 10973. Ask for O'Brien. Main 5968.

FOR SALE— LIBERAL TERMS.

1916 STUTZ roadster.
1917 BUICK roadster.

1917 KISSELKAR roadster.
1917 CADILLAC touring.

1917 MARMON Club.
1915 CHANDLER sedan.

LIBERAL TERMS.

Autos rented without drivers. PACIFIC AUTO EXCHANGE, 432 W. Pico st.

FOR SALE—FORD TOURING CAR, BRAND NEW, just arrived. Will sell for $445. Can be taken tomorrow. JOHN J. MEES, 231 N. Spring.

1917 HUPMOBILE ROADSTER LIKE NEW. A very small payment down, balance easy. See this ... 208 W. PICO ST., near Hill st.

WE HAVE MOST ANY MODEL ON HAND, largest assortment in the city. Very low payments our specialty. 208 W. PICO ST., near Hill st.

FOR SALE—LATE MODEL 1917 BUICK ROADSTER, LIKE NEW. TERMS TO SUIT. CALL MR. DAVIS, MAIN 9040.

FOR SALE—FORD TOURING CAR, 1917, RUN 6000 miles; like new; cash or terms. 614½ W. PICO.

MAXWELL, 5 OR 7-PASSENGER, FINE CONDITION, $230. Bargain. Phone 53731, before 8 a.m., after 7 p.m.

FORD CHASSIS, 1913 AND 1914, VERY LOW prices and terms. These are real bargains. MORAN & M'MENAMY, 1424 S. Main.

FOR SALE—AUTOMOBILES, STUTZ RACER ... TUNNEL AUTO WORKS, 700 W. 3rd st.

FOR SALE—CHASSIS AT VERY LOW PRICE, overhauled and guaranteed. 1914 S. MAIN.

LATE FORD ROADSTER BARGAIN. 247 W. 17TH ST.

1914 OVERLAND LIGHT 4 FOR SALE. WILL consider late Ford and cash. 247 W. 17TH ST.

FORD, 1916, ABSOLUTELY ALL NEW TIRES, 620 S. SPRING ST.

$240; $40 DOWN, 1914 FORD TOURING, ALL new tires. 2906 E. FIRST. Open evenings.

FOR SALE—CHEVROLET 490, 5-PASSENGER. OWNER. 1400 Wright st.

$260—$40 DOWN, $20 MONTH, DANDY LITTLE Studebaker touring. 2906 E. FIRST.

THINGS ON WHEELS— All Sorts. Automobiles for Sale.

REAL BARGAINS—

HUDSON Super Six touring.
1917 BRISCOE touring.

BUICK 6, 7-passenger.
PAIGE 6, touring.

1916 CHEVROLET touring.
1916 MAXWELL touring.

LIBERAL TERMS EXTENDED.

WE RENT BY WEEK OR MONTH.

PACIFIC AUTO EXCHANGE, 432 W. Pico st.

REAL BARGAINS—

1917 CADILLAC, 4-passenger.
1917 Cadillac, 7-passenger.

CHANDLER 6 touring.
HUDSON 6-40 touring.

LIBERAL TERMS EXTENDED.

WE RENT BY WEEK OR MONTH.

PACIFIC AUTO EXCHANGE, 432 W. Pico st.

A REAL BARGAIN—

1916 CHEVROLET 4-90 MODEL, FIVE-PASSENGER CAR, GOOD MECHANICAL CONDITION AND SPLENDID TIRES, $270 BUYS THIS LITTLE CAR. TERMS.

J. W. LEAVITT CO., 1212 SO. OLIVE ST.

50 FORDS, FORDS, 50. REBUILT. WRITTEN GUARANTEE. LIBERAL TERMS. GOOD TIRES. NEW ROADSTER AT DISCOUNT. 1917 TOURING. 1916 TOURING, LOTS EXTRAS. 1916 ROADSTER, 3 of this model. 1916 closed delivery very cheap. 1914 TOURING, ALSO ROADSTER CHEAP. SPEEDSTERS GALORE, ALL DIFFERENT. SHRADER'S, 1254 S. MAIN ST.

STUTZ ROADSTER. HUDSON SUPER. Winton touring. Buick touring. Dodge touring. Oakland Six touring. Mitchell touring. Chandler touring. And all the rest of the good ones. They are all late models, up to the minute in every detail and guaranteed. See me first and last for good cars, cash or terms. KENNETH D. WISE, 950 S. Broadway.

AS USUAL OUR SPECIALS ARE DESIRABLE. TERMS LIBERAL. PRICES RIGHT. REBUILT. REFINISHED. 1916 6-38 TOURING, VERY DESIRABLE. 1917 6-40, 7-PASS. MARION HANDLEY. OAKLAND COUPE, VERY REASONABLE. THE QUALITY SHOP. 115 W. PICO ST.

"BIG FOUR" 1918 MODEL OVERLAND TOURING car for $250 down and balance in 12 monthly payments. WILLYS OVERLAND OF CALIFORNIA, Used Car Dept. 1229 S. Olive st.

IN A RENEWED, GUARANTEED, MODEL 85 Overland for $550 you get 1918 Overland appearance, performance and comfort at a very low price, $160 cash down, balance in 12 monthly payments.

WILLYS OVERLAND OF CALIFORNIA, Used Car Dept. 1229 S. Olive st.

HERE'S ONE YOU WON'T PASS UP AFTER giving it a thorough inspection and getting our price. 1917 Buick Little Six touring, four new chain tread tires and lots of extras. Has just been thoroughly overhauled. Everything about it is like new. 952 SOUTH GRAND AVE.

50 AUTOMOBILE DRIP PANS FOR GARAGES, $1.50 each ... CALIF. IRON & METAL CO. ...

1916 CADILLAC 8, 7-PASSENGER, LIKE NEW. 1917 Dodge touring. 1917 Buick Little Six touring. 1916 Hupmobile touring ... You can buy any one of the above cars at the right price, so don't delay long. F1294. M4524.

GET THIS ONE— Best Ford in town for money. No dealers. No use for it. Call ... MAIN ...

1917 PAIGE LITTLE 6 TOURING, A REAL SACRIFICE for $775. ... See WILLIAMSON, 1046 S. Main st.

1916 CADILLAC EIGHT—SEAT COVERS AND all other kinds of extras ... 952 SOUTH GRAND AVE.

1916 BABY GRAND CHEVROLET, A BARGAIN. ... CHEROKEE APTS. ...

THIS IS AN HONEST ADVERTISEMENT—ROADSTER at $500 ... Phone 60147, or BROADWAY 483.

NEARLY NEW COUNTRY CLUB OVERLAND CAN BE PURCHASED FROM WILLYS OVERLAND FACTORY BRANCH AT AN ATTRACTIVE DISCOUNT. IT WON'T LAST LONG. $250 CASH DOWN, BALANCE IN 12 MONTHLY PAYMENTS. USED CAR DEPARTMENT, 1229 S. OLIVE ST.

FOR SALE—LATE 1915 McFARLAN SIX-CYLINDER ... 827 S. HILL. A3661.

1916 DODGE TOURING, JUST LEFT THE PAINT shop ... 952 SOUTH GRAND AVE.

1917 CHANDLER CHUMMY ROADSTER. THIS is the most perfect Chandler in town ... 952 SOUTH GRAND AVE.

OH! BOY! STOP! LOOK! LISTEN! A NO. 1 1916 FORD, WITH QUICK DETACHABLE SERVICE BODY. FOR SALE. TIRES, EVERYTHING IN GOOD CONDITION. PRICE? ONLY $225. 714 MISSION ROAD. TEL. 2168.

1916 HUPMOBILE TOURING. LIKE NEW ALL around ... 952 SOUTH GRAND AVE.

HUP. ROADSTER, MODEL N (IF SHE DON'T make 65 I'll give her to you.) ... 1476 LOMITA AVE., Glendale, or call ...

PACKARD 18, CHUMMY ROADSTER. THREE OR 4-passenger, Victoria top, just overhauled and A-1 condition, must be sold today, price $500 for quick sale. ... 208 W. PICO ST., near Hill st.

1917 MAXWELL TOURING CAR. THIS CAR IS mechanically perfect, has electric starter, lights, one of those 30 miles to the gallon cars. A nice little car at a bargain price, easy terms. 115 W. 11TH ST.

CHALMERS, LATE 1916 MODEL, 7-PASSENGER. 6-cylinder. Take in as part payment on a new Chalmers. ... 961 S. OLIVE.

1917 OVERLAND MODEL 90 TOURING, (3) TWO to select from. ... 1050 S. OLIVE ST. F1294, Main 4524.

FORD, 1917 TOURING, ABSOLUTELY LIKE brand new, guaranteed, at a bargain. ... Call VERMONT 4282. 4626 S. VERMONT.

1916 HUPMOBILE TOURING CAR, REPAINTED and refinished throughout ... 115 W. 11TH ST.

WE HAVE A 1917 DODGE, HUP, MAXWELL and a Buick Little Six. See us if you want a car on low monthly payments. We also have a '17 Chalmers. 208 W. PICO ST., near Hill st.

LIMOUSINE, HUDSON SUPER-SIX, LATEST MODEL, in perfect condition ... McDOWELL. Phone 10896.

1916 STUTZ, EQUIPPED WITH FINE NEW WIRE wheels and cord tires. ... 952 SOUTH GRAND AVE.

$50 OR $75 DOWN, BALANCE EASY PAYMENTS, 1916, 5-passenger, electric starter and lights. Bargain for some one. 208 W. PICO ST., near Hill st.

WANT CARS, BAD, VERY BAD, TO SELL FOR owners; stock badly depleted ... PETERSON'S, 1224 S. Main.

FORD ROADSTER, 1915, STARTER, ETC., ENGINE in perfect condition and fully guaranteed. ... MORAN & M'MENAMY, 1424 S. Main.

PEERLESS LIGHT "8." NO BETTER BUY ON the used car market at the price. ... 961 S. OLIVE ST.

HUPMOBILE, LATE MODEL, 7-PASSENGER; ONE of the most popular models made by the Hupmobile factory ... Call today at 961 S. OLIVE.

WILL SELL MY $550 EQUITY IN 1917 BUICK Little Six touring for $50. ... 329 CON. REALTY BLDG.

LATE MODEL 6-40 SEDAN, ORIGINAL FINISH, good tires, guaranteed mechanically. 742 S. OLIVE. Main 6416.

SEE THIS 1917 5-PASSENGER MAXWELL, FINE condition, good tires, must sell at once. Terms. VERMONT 3007.

STUDEBAKER, FIRST-CLASS MECHANICAL CONDITION. All good tires. Price for quick sale, $150. 1221 W. 7TH.

THINGS ON WHEELS— All Sorts. Automobiles for Sale.

AUTO LOANS AND ASSISTANCE. Are your payments too high? Are you back on your payments? Could you use some ready cash? Do you wish to exchange cars? Does someone want your car? If so, C. WILL RISDEN, 60787. 1115 So. Olive st. Main 8847. We do automobile repairing for less.

ANNOUNCEMENT— Have just taken the Southern California Agency for METZ cars. Gray & Davis lighting and starting, $750 here, including war tax. Agents wanted for Southern California cities. Cars can be seen at 969 West Washington st. W. H. MORICE, Agt. for Sou. Calif.

MODEL 90 OVERLAND ROADSTER, NEARLY NEW, DRIVEN LESS THAN 400 MILES. CAN BE PURCHASED TODAY FOR CONSIDERABLE LESS THAN THE NEW PRICE. $270 DOWN, BALANCE IN 12 MONTHLY PAYMENTS. WILLYS OVERLAND OF CALIFORNIA, USED CAR DEPT. 1229 S. OLIVE.

LOOK AT THIS NATIONAL TODAY. IT'S A peach of a buy. A real automobile and you can rest assured that it is the best car in Los Angeles for the money. Priced at $600. Take a ride in it today. 961 S. OLIVE ST.

FORDS— FORDS. FORDS. All models—Easy payments. Complete stock of genuine parts. Expert repairing by competent mechanics. MORAN & M'MENAMY, 1424 S. Main st.

KING "8," LATE 1917 MODEL; A BRAND NEW car at a used car price. Run just enough to break it in. The owner went away and left it with us for sale. Offered at $1000 less than the new price. See this today at 961 S. OLIVE.

COLE, 1914, 5-PASSENGER, ELECTRIC STARTER, lights, modern equipment, perfect condition; looks like new, in storage two years. Just taken out and must sell for any reasonable offer. Examine car at 818 S. GRAND AVE.

OVERLAND COUNTRY CLUB ROADSTER. Mechanically right. Price $550. HOLLY 2992.

WE HAVE 2 FORD CHASSIS, COMPLETE, 1 1914 6-CYLINDER MITCHELL, 1 1914 REO, all at bargain prices. C. H. VAUGHN, 761 N. Broadway. Broadway 2425.

DODGE—A REAL GOOD ONE; LOOKS LIKE new; in excellent mechanical shape and the tires are like new. At the price we ask you can buy it and after driving it awhile sell it and make some money. This is a real chance to get something good at the right price. 961 S. OLIVE.

WE HOLD MORTGAGE ON LATE PEERLESS for $1200, car is like new, tires and all, and will be sold to satisfy mortgage in 5 days. We also have the best 1917 Buick 6 in town for the price. 1050 S. OLIVE. Main 4524; F1294.

THIS IS A BARGAIN YOU HAVE BEEN LOOKING for, a classy Buick racer, $200 takes it away. Would consider terms. Phone West 2712. Ask for MR. THROCKMORTON.

WANTED—IMMEDIATELY, FINE 34x4 OR 35x 4½-inch tires, tubes and Firestone rims to replace those stolen off Apperson 8. 607 S. HILL, room 328, 64921, Broadway 4509.

HERE'S A GOOD BUY, A 5-PASSENGER JACKSON "8" in very good shape. A nice light car with lots of "pep." Almost as good as new. Has been reconditioned. Tires are new. In order to sell quickly we have priced it at $450. See this today at 961 S. OLIVE ST.

FORD, 1917 ROADSTER, LIKE NEW, FINE tires, shock absorbers, speedometer, lock, etc., tiptop condition, at a price which will interest you; can be had on very easy payments. See any time. Call Vermont 4282. 4626 S. VERMONT.

FORD, 1915 TOURING, IN PERFECT CONDITION mechanically and otherwise. Guaranteed. Price very low, $50 down, balance $25 per month. MORAN & M'MENAMY, 1424 S. Main.

FOR SALE—PRIVATELY OWNED PIERCE-ARROW, 48, excellent condition, always carefully used, runs like new. Must be sold at once. NICHOLS, 631 S. Spring. 60479, Main 2675.

MAXWELL ROADSTER. BEAUTIFUL LITTLE car in A-1 condition ... This is a real bargain. 115 W. 11TH ST.

MAXWELL ROADSTER, ELECTRIC LIGHTS AND starter ... HUPP AUTO SHOP, 943 S. Grand.

REO ROADSTER, ELECTRIC STARTER, LIGHTS. This car has been overhauled by the Reo people and is mechanically perfect. ... 115 W. 11TH ST.

SEE THIS ONE BEFORE YOU BUY: A SAXON Six, almost like new. This is real good and the price is right. Taken in as part payment on a new Hupmobile. 961 S. OLIVE ST.

PAIGE, FIVE-PASSENGER, ELECTRIC LIGHTS, starter, excellent condition; can't be beat for real service; $400 cash or terms. OWNER, 67732. Broadway 1660. 205 Delta Bldg.

FORD, 1917 ROADSTER, SPEEDOMETER, ETC. all good tires, very reasonable and guaranteed. Easy terms. MORAN & M'MENAMY, 1424 S. Main.

IF BEHIND IN YOUR AUTO PAYMENTS OR IF too heavy I will assist and loan you money besides. MR. DROLLINGER, 320 Con. Realty Bldg. ...

WILL SACRIFICE 1916 SAXON 6, 5-PASSENGER, LIKE NEW, WITH $100 SPECIAL TOP. $200 DOWN, BALANCE TO SUIT. CALL MR. DAVIS, MAIN 9040.

MAXWELL, NEW TIRES, ELECTRIC STARTER and lights. Motor in good condition. ... 607 S. MAIN ST.

FOR SALE—BARGAIN; 1916 CHANDLER TOURING car, perfect condition ... Address K, box 312, TIMES SPRING ST. BRANCH.

CHANDLER, VERY LATE 1916 TOURING, fully guaranteed, cord tires. Exceptional buy. You will have to act quick. Terms. 524 W. PICO ST.

HAVE $425 CASH CREDIT ON NEW OR SECOND-hand Chandler, will sell for $400 cash or apply as first payment on Buick light six. Address C, box 141, TIMES OFFICE.

Automobiles for Exchange.

FOLLOWING CARS HAVE BEEN LEFT WITH us to exchange for clear real estate, trust deeds and mortgages: Packard, Hudson, Mercer, McFarlan & Cadillac, Cole, National, etc. See MR. PRATT, with JOHN T. DYE. 524 W. PICO ST.

FOR EXCHANGE—WANT TO TRADE LIGHT 6-cylinder automobile, standard make, equipped with Victoria top and wire wheels, excellent condition, for closed car of standard make. Must be in good condition. MAIN 6160, F7800.

HIGH GRADE USED AUTOS TO EXCHANGE for diamonds or jewelry of any kind, store or office fixtures, pianos or anything of value. See MR. DASCOMB, with JOHN T. DYE. 524 W. PICO ST.

5-PASSENGER, 6-CYLINDER AUTO, ALMOST AS good as new, to trade for equity in bungalow or vacant lot. PHONE 52964.

Automobiles Wanted.

WANTED— Ten late model cars with electric starters and lights; will pay spot cash, no consignment. See MR. CADMAN, at 1006 S. Olive st., at the corner of 11th.

WANTED—AUTOMOBILE. Will exchange trust deed $1250, due in 3 years, secured by Hollywood Blvd. lot, for good, slightly used light 6 automobile. Phone OWNER, Hollywood 2100.

WANTED — FOR CASH, DODGE ROADSTERS and touring, Maxwells, Buicks, Hupmobiles, etc. JOHN T. DYE, 524 W. Pico st.

AUTOMOBILES WANTED. WE ARE BADLY IN need of light cars and will pay highest market price for all light late model cars, in good condition. 115 W. 11TH ST.

WANTED — AUTO; WILL TRADE TWO ACRES choice land, close to L. A., for 1916 or 1917 auto; may add cash for good machine. 322 STORY BLDG.

WANTED—ROADSTER IN GOOD RUNNING ORder for cash. Address K, box 465, TIMES SPRING ST. BRANCH.

WANTED—LIGHT TOURING CAR, LATE MODEL; must be a bargain, not to exceed $500. Address K, box 548, TIMES SPRING ST. BRANCH.

WANTED — LATE MODEL FORD; GIVE $250 first mortgage; no dealers. 322 UNION OIL BLDG.

WANTED—LIGHT CARS FOR SPOT CASH, OLD or late models. Cash waiting. Bring your slips. PETERSON'S, 1224 S. Main.

HIGHEST CASH PRICES PAID FOR YOUR OLD automobile, in any condition, running or wrecked. Phones: SOUTH 1212, F4000.

WANTED—IF YOU WILL SACRIFICE YOUR chummy roadster or cloverleaf, show it to WALKER, 1209 Haas Bldg. Main 1369.

WANTED—1917 LIGHT TOURING CAR, LIKE new, for cash. Am not a dealer. 21379. WILSHIRE 1970.

WANTED—TO BUY FORD AUTO, TOURING CAR, will pay $250 to $300; must be in good shape. Telephone 54468.

WANTED—HIGHEST CASH PRICES PAID FOR your old automobile in any condition; running or wrecked. Phone SOUTH 1212, F4000.

WANTED—DODGE, BUICK OR ANY GOOD LIGHT car. Will pay spot cash. SUNSET GLENDALE 604J.

WANTED—DODGE, MAXWELL OR CHEVROLET. Spot cash. JOHN OSBORNE, 1216 S. Main.

WANTED—OLDSMOBILE, 6 AND 8-CYLINDER; Buick, Dodge and Hudson, not later than 1916. L. A. AUTO SALES CO., 115 N. San Pedro st.

WANTED—TO BUY AUTOMOBILES IN ANY CONdition; highest cash prices paid. BOYLE 4041.

WANTED — BUICK, DODGE, HUP OR OLDSMOBILE; used cash. MR. IRWIN, 1216 S. Main.

WANT 1917 OR 1918 FORD FOR CASH. ANGLIN, 1260 W. 7th. Wilshire 637; 52098.

WANTED—LATE MODEL FORD, WILL PAY highest price. 214 W. WASHINGTON.

WANTED—OLD AUTOMOBILES ANY CONDITION. Highest cash prices. 22867. SOUTH 3748.

Automobile Accessories.

WE HAVE JUST WRECKED THE FOLLOWING cars: Studebaker, Garford, 6-cylinder; Oakland, model 25; Flanders 20; 2, 3 speeds, Oldsmobile, Halladay, Apperson Six, Chalmers 30-36, Reo the Fifth, Buicks, 17, 19 and 31, and have the parts for these and all other makes of cars; Bosch magnetos, carburetors, batteries, lamps, windshields, and other accessories in stock. Mail orders promptly attended to. C. H. VAUGHN, 761 N. Broadway. Bdwy. 2425.

LOOK— CORSER CARBURETOR USERS. J. W. Corser having severed his connections with the company, now has taken the management of general repair shop at 117 W. 17TH ST., just off Main st. Will be pleased to meet all former friends. Special attention given ignition and carburetors. Satisfaction guaranteed.

WILL SACRIFICE HIGH-TENSION BOSCH MAGneto, model DU4, clock-wise. Pasadena top setter, touring. ... 8 AVENUE 21.

THINGS ON WHEELS— All Sorts. Automobile Trucks.

FOR SALE— 2 LONG-TIME CONTRACTS, INCLUDING MOTOR TRUCKS THAT WILL NET PURCHASERS EACH ABOUT $500 PER MONTH; IF YOU CAN RAISE $1000 EITHER OF THESE CONTRACTS WILL BE TRANSFERRED WITHOUT COST, OR BONUS TO YOU. THE BALANCE OF THE TRUCK PURCHASE PRICE CAN BE PAID IN MONTHLY INSTALLMENTS. INVESTIGATE. ADDRESS W, BOX 133, TIMES OFFICE.

WANTED—TRUCK MEN. WE WILL FURnish 2 bona fide hauling contracts to parties who will buy new trucks from us. Contracts will earn $800 per month each. Parties must have $1000 cash with which to make first payment on truck, balance easy. Address Y, box 21, TIMES OFFICE.

FOR SALE— BARGAINS. USED CARS AND TRUCKS, ALL CAPACITIES. RUBBER TIRED TRAILERS, ALL CAPACITIES. WHITE AUTO CO., 10656. 1017 N. ALAMEDA ST. MAIN 5508.

FOR SALE—VIM TRUCK, BUT SLIGHTLY USED; in perfect shape mechanically and in every way; equipped with large Goodyear cord tires, all in perfect condition; has flat stake body and driver's cab; best suited for all kinds of hauling; owner had to purchase another truck of much larger carrying capacity, only reason for selling. Call for Mr. BEN PALMER, 3151 S. Figueroa st., for inspection and demonstration.

NEED A LIGHT DELIVERY TRUCK? We have some mighty good cars priced way down low that can easily be converted into a light delivery car and it won't cost much to do it. A Regal at $225, Chalmers 36 for $150, Michigan at $200, a Cadillac in good shape priced at $350 and an Overland at $300. Every one of these is a good buy at the price and you can make money on any of them. Look them over at 961 S. OLIVE ST.

FOR SALE— Two second-hand 5-ton dump trucks in good condition; recently overhauled; one Pourlain and one Mack, with new Wisconsin motor. Will sell on reasonable terms.

R. C. MITCHELL COMPANY, Owners, Sixth Floor Trust and Savings Bldg. 60817. Sixth at Spring. Bdwy. 972.

FOR SALE—WE CARRY A FULL LINE OF trailers from ¼ to 8-ton capacity; Timken bearings and solid rubber tires; terms if desired; building auto bodies suitable for all requirements; repairing and painting. WEBER AUTO & WAGON WORKS, 638 San Fernando, near 620 N. Spring.

FOR SALE— NEW MAXWELL ONE-TON TRUCK. $125 DISCOUNT. Can be seen at 245 W. Colorado st., Pasadena. Phone Fair Oaks 149. Must be sold at once.

FOR SALE—OR RENT—TRAILERS ALL KINDS, new & second-hand, 2 or 4 wheels, all kinds truck parts, motors, transmissions, steering posts, chains, second-hand truck tires, etc. PIKE AUTO WORKS, 317 Central ave.

FOR EXCHANGE — OR SALE—¾-TON 1917 Moreland truck, excellent condition, will take Ford roadster as part payment. Address P. O. BOX 221, Arcade Station.

FOR SALE—FORD M. & W. WORM TRUCK, used only a few weeks. Guaranteed and a big bargain. SPARKS & FINCH, 225 E. 6th st.

FOR SALE—2 GOOD FORD TRUCKS. APPLY AT ALBERT COHN STORE NO. 2, Washington and Flower.

FOR SALE—4-TON MORELAND TRUCK WITH rack bed and seats, perfect condition, at a bargain. Apply 609 S. MAIN ST.

FOR SALE—¾-TON FORD TRUCK, CHAIN drive, Timken bearings. WEBER AUTO & WAGON WORKS, 638 San Fernando, near 620 N. Spring st.

BARGAIN—3½-TON SAUER DUMP TRUCK, JUST overhauled, $2300. 73096; WEST 3052. 1607 S. Norton ave.

Automobile Tires.

WE HAVE A SHIPMENT OF GOODYEAR TIRES and tubes that were chafed in shipping; these tires are as good as new; chance to save money. MODEL TIRE & VULCANIZING CO., Goodyear service station, 1152 S. Olive, A2838, Pico 208.

NEW TIRES, 32x4, 34x4, 33x4, 34x4½, 35x4½, 36x4½, 37x4½, 35x5, 37x5. Private party, sacrifice, half price. 162 W. 37TH ST. 23484.

For Hire—Automobiles.

FOR HIRE— CARS TO RENT WITHOUT DRIVERS. We have Reos, Studebakers, Oaklands, Buicks, Dodges, Fords and other cars to rent to responsible parties by the hour, day, week or month. STILLWELL CAR AND SUPPLY CO., 944 S. Grand. Phone 60991. Broadway 397.

TO LET—ALCO TOURING CAR, 5-PASSENGER; excellent condition; good appearance and new tires; will rent for $100 per month. R. J. GREWER, Times Office.

CHEAPEST AND MOST SATISFACTORY WAY TO rent. Buy a Ford, use, then sell for about what it cost. Get our proposition. W. D. DUNHAM FORD AGENCY, 1250 W. 7th. Wil. 637, 52098.

CHEAPEST AND MOST SATISFACTORY WAY TO rent. Buy a Ford, use, then sell for about what it cost. Get our proposition. W. D. DUNHAM FORD AGENCY, 1250 W. 7th. Wil. 637, 52098.

FOR HIRE—"NEW" 1918 FORD, NEVER USED, $50 month. Pay your fifty, take it away. No bothersome details. 428 S. HILL.

FOR HIRE—BY HOUR, DAY, WEEK OR MONTH, latest models 5 and 7-passenger cars, wire wheels, cord tires, good drivers. HEMING GARAGE. 54050.

CLASSY NEW CARS WITH COMPETENT DRIVERS, $1.25 per hour. MACY AUTO SERVICE, 2972½ W. Pico. Phone 74178. West 4636.

LATE MODEL TOURING CARS, $1.25 PER HOUR. GEORGE AUTO LIVERY, 55512. WILSHIRE 3068.

$1.25 PER HOUR. NEW MODEL BUICK SIX, 5-passenger, competent, careful driver. Phone LARGENT. 50686.

BUICK SIX NEW TOURING CAR, $1.25 PER hour. San Diego, Santa Barbara, Riverside. 12225, PICO 519.

NEW 1918 MODEL 6-CYLINDER, 5 AND 7-passenger cars, $1.25 per hour up. MAIN 7287; 53769.

$1.25 HOUR. NEW MODEL BUICK SIX, 5-PASSENGER, competent, careful driver. Phone LARGENT. 50686.

UP-TO-DATE 5-PASSENGER DODGES, COMPETENT, careful drivers, country, pleasure, business trips; rates reasonable. MILLER, South 6550.

FORD, NEW 1918; RENT WITHOUT DRIVER, cheap by day or week. Phone DAVIS, F6821. 1111 Story Bldg., or Club Garage.

$1.25 HOUR UP. 8-CYLINDER OLDSMOBILE; careful driver. 21596. FRANK'S AUTO SERVICE.

FOR HIRE—FORD TOURING CAR, WITH GOOD, careful driver, 50c per hour. PHONE 77827.

FORDS—1918 ROADSTER AND TOUR, WITHout driver. WILSHIRE, M. 1482. 823 S. Spring.

FOR HIRE — NEW DODGE, 5-PASSENGER CAR, $1 per hour; owner driving. PHONE 56794.

EASY RIDING, 8-CYL. CAR, CAREFUL DRIVER, 4-pass., $1; 6-pass., $1.50. SOUTH 4677-W.

NEW 1918 BUICK 6, $1.25 PER HOUR, OWNER driving. Phone 12831. WILSHIRE 2836.

$1 PER HOUR, OLDSMOBILE. OWNER DRIVES car. VERMONT 444.

FORDS FOR HIRE, IN A-1 CONDITION, WITHout driver. 50014, 6. SPRING. A7450.

NEW 1918 BUICK 6, $1.25 PER HOUR. OWNER driving. Phone 12831. WILSHIRE 2836.

1918 FORD FOR RENT—HOUR, DAY, WEEK. Drive yourself. Days 22817. Nights, Sun. M.2270.

Bicycles.

FOR SALE—NEW BICYCLE. CALL AT 127 S. LOS ANGELES ST. Price $25.

Motorcycles.

FOR SALE—TWIN INDIAN, NEW TIRES, TANdem, horn, lights, best offer takes it. E. K. BROWN, 1132 E. Washington st.

THINGS ON WHEELS— All Sorts. Automobile Repairing and Painting.

FIX YOUR CAR— 50c PER HOUR. Guaranteed auto repairing of every description, machine work, welding, ignition. Try us. Towing free. H. A. S., 907 S. Figueroa. Phone 60495.

Electric Automobiles.

NEW RECTIFIER, TO CHARGE YOUR OWN cars. Number of electric fans. 71624.

FOR SALE, EXCHANGE, WANTED Agricultural Implements and Vehicles.

IMPLEMENTS AND RANCH SUPPLIES, SAMPLES and slightly used, 4 floors, large stock; liberal credit; ... ARNOTT & COMPANY, INC. The Yellow Front. Established 1893. 112-116 S. Los Angeles st.

FOR SALE—$650, TRACTOR, WATERLOO BOY, self-lifting plow, double disc harrow, excellent condition. JENKINS, Erwin st., between Woodward and Fulton. Van Nuys.

FOR SALE—USED RANCH TOOLS, PLOWS, HARrows, scrapers, drills, mowers, rakes, windmills, tanks, pumps. DEMMITT, 130 N. Main.

LIVE STOCK— For Sale, Exchange, Wanted. Horses, Mules, Cattle, Etc.

FOR SALE—WE HAVE 6 OR 7 RIGHT GOOD farm horses that we have replaced with motor trucks. We will tell you the truth about the horses and sell them for what they are worth to you. CITIZENS' TRUCK CO., 100 Tower st., corner of Vignes.

FOR SALE—ATTENTION STOCKMAN. Feed for 500 to 1000 head of cattle. It will pay you to see us. Address K, box 395, TIMES SPRING ST. BRANCH.

WANTED—4 GOOD SMALL MULES FOR RANCH work; will come to see anywhere. Call VERMONT 70.

WANTED—TEAM OF YOUNG, SOUND, BLOCKY mules for orchard work. Phone GLENDALE 462.

WANTED—WE PAY CASH FOR HOGS, ANY NUMber and kind considered. DURKEE & FORBES, Broadway 4170. 722 San Fernando Bldg., Los Angeles.

FOR SALE—FINE REGISTERED DUROC GILTS and boars, all ages. C. E. WALTERS, Bellville, Cal.

WANTED—I PAY BIGGEST PRICES FOR COWS, bulls, calves. PICARD, 1706 Maple ave. S. 5174.

FOR SALE—4-YEAR-OLD STANDARD JACK (GRAY or black.) J. A. SHREEVES, Gorman, Cal.

WANTED—BEEF COWS, FRESH COWS, CALVES, hogs. S. 13187. HANSON BROS., 1082 E. 76th.

POULTRY—POULTRY SUPPLIES For Sale, Exchange, Wanted.

FOR SALE—EARLY CHIX MAKE EARLY LAYers. We guarantee safe arrival of White Leghorn baby chix from heavy laying (Hogannized) stock. Write for prices, etc. THE PIONEER HATCHERY, Petaluma, Cal.

FOR SALE—BABY CHICKS, HATCHING EGGS, poultry, etc. PIONEER HATCHERY, 639 S. Spring st. F1896, Main 5653. Sales yard, 626 S. Los Angeles st. F1897.

WANTED—POULTRY OF ALL KINDS. HIGHEST prices paid, and call for them anywhere. LOS ANGELES POULTRY EXCHANGE, 2223 Central ave. Phone South 5648.

FOR SALE—2 360 EGG CYPHERS INCUBATORS, cost $37.50 each, will take $35 for both or exchange for 40 Leghorn pullets. MRS. M. FLEMING, R. R. 2, Box 32, Gardena, Cal.

FOR SALE — 300 LAYING WHITE LEGHORN hens, very reasonable. Owner leaving town. Address C, box 33, TIMES OFFICE.

FOR SALE—1 PEN OF 7 HOGANIZED RHODE Island Reds, $15. 4389 S. VERMONT. Vermont 4528.

FOR SALE—RHODE ISLAND RED ROOSTERS, prize stock, 7 months old, $5. 1039 MAGNOLIA.

WANTED—DELAYS ARE COSTLY— Telephone your Sunday ads to The Times Friday or early Saturday. PICO 700; 10591.

WANTED—PULLETS, HENS, RABBITS, PIGEONS. Vernon Poultry Co., 4825 S. Vermont. ...

Dogs and Dogs at Stud.

THE DOG SHOP— CLASSY, GUARANTEED HEALTHY DOGS. THE EXCLUSIVE DOGGERY. 502 W. NINTH ST. BDWY. 7961.

FOR SALE—WILL SELL MY YEAR AND HALF pedigreed Airedale, a very low price, just as I have a house. Must dispose of today. PHONE F3436. A very bright dog.

FOR SALE—SACRIFICE SALE, PEDIGREED Boston puppies and brood matrons; I am leaving town. 315 W. 33RD ST.

WANTED—WISH TO BUY BULL TERRIER, female, about 6 months old. Apply to ... & CO., 330 L. A. Inv. Bldg.

AT STUD — BOSTON TERRIER, CLOTONIA Flash, A. K. C. 223002, grand sire Ch. Remodon Flash; fee $10. 1418 W. 28TH ST., Los Angeles.

Rabbits, Hares, Etc.

FOR SALE—THREE FLEMISH GIANT DOES, bred, average weight 12 lbs., for $25. ... LOVELACE AVE.

GOATS— Milch, Etc.

FOR SALE—7 FRESH GOATS, VERY GENTLE and large milkers; also 25 others coming fresh; will exchange for chickens or a good diamond. 7127 N. MAIN.

LOST, FOUND, STRAYED— And Stolen.

LOST—LIBERAL REWARD FOR ANY INFORMAtion concerning loss of black and white cross-beaded purse ... OFFICE.

LOST — BLACK FOLDING POCKETBOOK, CONtaining photo ... Return to ... ST. Reward.

LOST—BAY HORSE, 3 YEARS OLD, SMALL front head and front feet spotted white ... McCLOUD CASHIO ... Monte, Cal.

LOST—ONE LARGE STAINLESS BAG BAG ... LANDER, San Gabriel. Phone 73962.

LOST—ON HOLLYWOOD VINEYARD CAR, POCKetbook containing mother's only pictures of her boy who recently passed on ... WILLIAMS.

LOST—MONDAY EVENING, BLACK HANDBAG containing lady's gold watch ... Kindly return to Apt. 1, 1519 W. 8TH, or phone 507707 and receive reward.

LOST—AT OR NEAR 730 OTTAWA ST., Los Angeles, Penn Mutual Life Insurance Co. Policy No. 111781, on life of Harold M. Wash. Return to 730 OTTAWA ST. Reward.

LOST—REWARD FOR RETURN OF OR INFORMAtion regarding Liberty violin taken from 1917 W. 47th st. No questions asked. Phone VERMONT 1212.

LOST — SUNDAY, BETWEEN ALEXANDRIA Hotel and S. P. station, gold bracelet. Return to MR. ERICKSON, Alexandria Hotel. Liberal reward.

LOST—FEW WEEKS AGO, SAN DIEGO, OPEN-faced watch, gold, J. C. P. engraved; chain, Masonic 32 deg. charm. Suitable reward. Donaldson, 201 STORY BLDG.

LOST—COLLIE DOG (MALE), IN WEST HOLlywood, sometime Saturday or Sunday. Answers name of Lent. Reward. Call 512712. ... CURSON AVE.

LOST—TUESDAY, SMALL BLACK PURSE CONtaining two bills. Reward. Address 1430 PULASKI AVE., Hollywood. Phone 579002.

LOST — PURSE NEAR 5TH AND BROADWAY, considerable money and valuable papers, receipts with owner's name. 557808. Reward.

LOST—FEMALE KITTEN, BLACK AND WHITE, very old, of no value except to owner. Reward. PHONE 52130.

LOST—MONDAY NOON, FEATHER NECK PIECE, tan, with black tips, black ribbon, between Hamburger's and New York Store. HOBSON ...

LOST—VALUABLE DIAMOND RING, LIBERAL reward, MRS. J. BLAKE, 1710 W. 46th st., Kerdis Apartments. 50048—Wilshire 5022.

LOST—SMALL GRAY MOLESKIN NECKPIECE, between Montebello and corner of Sunset and Elysian Park ave. HOLLY 564.

LOST—OPEN-FACE THIN MODEL WALTHAM watch, on 10th or 11th, between Vermont and Los Angeles and 5th. Reward. BDWY. 7961.

LOST—ENVELOPE CONTAINING 3 $50 BONDS and 2 Liberty bond receipts. MAIN 5646. Reward.

FOUND—POCKETBOOK, IN SOUTHEAST PART OF city. Describe contents. Address HARRY D. WILSON, 2011 Walker ave.

LOST—FRATERNITY PIN, BLACK ENAMELED, set in pearls. Reward. 56217.

ATTORNEYS— Counselors-at-Law.

CARLYLE WYNN, LAWYER, 623 MERCHANTS Trust Bldg., 207 S. Broadway; consultation free, all cases. Estates, damages, real estate laws. Phone PICO 3861.

RETURNED TO PRACTICE—ALFRED F. PUTNAM, ex-District Attorney Santa Barbara county, Attorney and Counselor in Law and Equity. Room 81, Temple Block. Phone Main 3137.

ALL LEGAL MATTERS ATTENDED, CONSULTAtion free. W. A. JENKINS, 304 Bradbury Bldg. ... Ninth and Spring.

EDUCATIONAL— Schools and Colleges.

LOS ANGELES SCHOOL OF LAW—LEADING 3-year law school—Reasonable tuition. Terms. Free text books. Day and evening classes. MERCHANTS' TRUST BLDG. Broadway 3120.

FRENCH OR SPANISH LESSONS, CONVERSAtional method, rates $2 per mo., 2 lessons week. MRS. G. DE ORWENTE, 1222 Crown Hill. 23113.

LOS ANGELES CHIROPRACTIC COLLEGE, 3D. CALE, Pres. 921 S. Hill. Main 2542.

DRESSMAKING— And Dressmakers.

MRS. CARPENTER, DESIGNER AND MAKER OF gowns; also special attention given to remodeling. Prices reasonable. F2934. 920 S. Figueroa.

WANTED—DRESSMAKING BY THE DAY, EVEning gowns, tailor-mades, remodeling, designing. Work guaranteed. 74115.

DRESSMAKER WISHES SEWING BY DAY. Christian Science families preferred. Call ROSE PHONE 52924 in evening.

BY DAY OR HOME—SUITS, SUITS AND COATS made into dresses; silk waists, $1. 997 ALBANE ST., off 9th. Wil. 3482.

(For Additional Liners See Page 5.)

THE CITY
AND ENVIRONS.

On the Bible.

Rev. E. Stanton Hodgin will speak at the First Unitarian Church tomorrow evening on the "The Evolution of the Bible."

Sanity Versus Morals.

Paul Jordan Smith will discuss "Sanitity Versus Morals" at 3 o'clock this afternoon at the Brack-Shops, basing his talk on Gustav Frenssen's "Holy Land."

Thimble Club to Meet.

An all-day meeting of the Robler D. Evans Thimble Club will be held tomorrow at the home of Mrs. R. M. Crouch, No. 4607 Melbourne avenue.

Sinclair to Speak.

Upton Sinclair, the novelist, will speak before the Commercial Board of Los Angeles today at noon at the Hotel Clark. F. B. McCroskey will preside.

Public Forum to Meet.

The Public Forum will meet at No. 503 Mercantile place tomorrow evening, when legislation to benefit women will be discussed. The public is invited.

For Michigan Folk.

V. Rapp will be the speaker at a meeting of the Michigan Society tomorrow evening in The Times Assembly Hall. There will be a special musical programme.

To Proximo Club.

"Congress and Vocational Education" will be the subject of an address by Prof. Elgin R. Shepard before the Proximo Club Friday noon in the cafe of the Broadway Department Store.

At Occidental College.

Miss. A. Angelini, who is the official representative of the Waldensian Church of Italy in this country, will speak at the 10 o'clock assembly at Occidental College tomorrow morning.

Annual Elk Meeting.

The B.P.O.E. will hear their year soon far 1918 this evening at their annual election of officers at the Elks Hall, Third and Olive streets. Fred M. Eaton, author of the song, will be present. Earl Houk, the blind baritone, will sing the composition.

Called for Training.

Members of the Young Men's Christian Association class in wireless will assemble at a dinner at the Sierra Madre Club at noon today to A. A. McDowell and T. Lyell Puckett, who have been called to the ground aviation school at Berkeley.

To Hold Annual Banquet.

The Ohio Wesleyan University Alumni Association will hold its annual banquet next Tuesday, February 12, at the University Club. All graduates and former students are invited. No formal invitations are issued. Mrs. C. B. Woodhead, Bryson apartments, is secretary of the association.

Call Idaboans to Reunion.

R. G. Redwine and Charles W. Bemster invite all former residents of Idaho to meet in Forum Hall, No. 303 Mercantile place, next Saturday evening at 8 o'clock for a social reunion and to plan for regular monthly meetings. This is to include tourists and visitors here for the winter.

Colored Citizens' Ball.

Under the auspices of the National War Savings Association, the Loyal Colored Citizens of Los Angeles will give a grand cake walk ball and entertainment at Shrine Auditorium on Friday evening, February 22. The War Certificate and Thrift Stamp campaigns will benefit from the proceeds.

Lectures on Drama.

The fourth of a series of lectures by Miss Katherine Jewell Everts will be given at the Girls' Collegiate School today at 4 o'clock. The subject of today's lecture will be "Drama and the Imagination." On Friday afternoon the fifth of the six lectures will be given. At that time Miss Everts will talk on "Drama as a Force in Education."

Insurance for Soldiers.

"Insurance for Men in Service" will be the topic for discussion when the City Council of Defense meets next Thursday evening at No. 214 West Second street, under the auspices of the Patriotic Mothers of Sons in Service. Charles Langmuir will present the topic, after which it will be open for discussion. Fathers, mothers and their friends are invited.

Accountants to Meet.

The Southern California Society of Certified Public Accountants will hold their monthly dinner this evening at the Hotel Clark. Sherman Jones, deputy internal Revenue Collector, will speak on the income tax. Joseph French Johnson, dean of New York University school of commerce, accounts and finance, will be the guest of honor. Reynold E. Hilgist, president of the local chapter, will preside.

Civil Service Positions.

The Civil Service Commission of Los Angeles county will hold an open competitive examination for Constable of San Fernando township on February 20. On February 19 an examination will be held for junior draftsman, and on March 1 for interns at the County Hospital. On March 15 an examination will be held for directress of the nursing department at the hospital. All the examinations will be held in room 1407, Hall of Records.

NEW UNIVERSITY COURSES.

To arrange evening classes in technical subjects for the University Extension Bureau, Prof. H. H. Bliss of Berkeley arrived yesterday. High school graduates and others interested will find in these classes a chance to gain an education while working.

COTTON RAISERS FOREGO REFUND.

Imperial Valley Growers are Satisfied with the Price Fixed.

The request of the Imperial Valley Long Staple Cotton Growers' Association that the Globe Cottonseed Oil Milling Company and the Imperial Oil Mills Company refund $250,000 was withdrawn yesterday. The request was based on the accrued difference between the price fixed by the Food Administration—$60 a ton for prime seed—and the old price.

The differences between the cotton growers and the mills are said now to be definitely settled. Al Woodall, chairman of the Cottonseed Industry Committee of the Federal Food Administration, stated yesterday before leaving Los Angeles that the attitude of the milling companies is to be commended and that the price fixed gives both parties a fair margin of profit.

Start Tomorrow and Keep It Up Every Morning

Get in the habit of drinking a glass of hot water before breakfast.

We're not here long, so let's make our stay agreeable. Let us live well, eat well, digest well, work well, sleep well, and look well. What a glorious condition to attain, and yet, how very easy it is if one will only adopt the morning inside bath.

Folks who are accustomed to feel dull and heavy when they arise, splitting headache, stuffy from a cold, foul tongue, nasty breath, acid stomach, can, instead, feel as fresh as a daisy by opening the sluices of the system each morning and flushing out the whole of the internal poisonous stagnant matter.

Everyone, whether ailing, sick or well, should, each morning, before breakfast, drink a glass of real hot water with a teaspoonful of limestone phosphate in it to wash from the stomach, liver and bowels the previous day's indigestible waste, sour bile and poisonous toxins. The action of hot water and limestone phosphate on an empty stomach is wonderfully invigorating. It cleans out all the sour fermentations, gases, waste and acidity and gives one a splendid appetite for breakfast.

The millions of people who are bothered with constipation, bilious spells, stomach trouble; others who have sallow skins, blood disorders and sickly complexions are urged to get a quarter pound of limestone phosphate from the drug store. This will cost very little, but is sufficient to make anyone a pronounced crank on the subject of inside-bathing before breakfast.

BUSINESS BREVITIES.

[Advertising.]

Information is needed of the whereabouts of Mrs. Henrietta Fenn, who came to California from Illinois in 1911. Kindly write Mrs. Jesse Cady, Oakpark, Ill., or telephone 65095, at No. 751 Lake street, Los Angeles.

For quick action drop answers to Times "liners" in Times liner boxes in downtown office buildings. The locations of the boxes are printed in the first column of The Times "liner" section.

The Times Branch Office, No. 619 South Spring street. Advertisements and subscriptions taken. Telephones Pico 700, 10391.

Mt. Wilson Hotel, cabins and auto road open the year round; good foot trail. Reservations Fair Oaks 24-F-2.

Have Steckel make your picture.

KAISER PRESIDES AT CROWN COUNCIL.

[BY ATLANTIC CABLE AND A. P.]

LONDON, Feb. 5.—According to a wireless press dispatch from Berne, a series of conferences took place in Berlin yesterday. The German Emperor and Crown Prince received separately Vassil Radoslavoff, the Bulgarian Premier; Count Czernin, the Austro-Hungarian Foreign Minister, and Talaat Pasha, the Turkish Grand Visier, after which the Emperor presided at the crown council. Various conferences continued throughout the day.

The Austrian Food Controller, Herr Hoefer, has arrived at Berlin to make urgent representations to Germany regarding the necessity of helping Austria in her food difficulties.

"The Exclusive Specialty House"
Myer Siegel & Co.
443-445-447 S. Broadway

Crepe de Chine Envelopes
Special at $2.95

These are made of heavy Crepe de Chine, and beautifully trimmed with dainty laces and neatly embroidered; also flowers. Pink or white and in all sizes.

Brassieres
Special at 75c

An extraordinary special line of Brassieres, trimmed with laces and embroidery or all-embroidery, and in all sizes.

AUCTION
Today
at 10 A.M.
913 South Hill Street
Fine Linens
Sterling Silver
14 Navajo Blankets
Fine Chinaware
20 Indian Baskets
Fine Mahogany Dining Room Suite, Rattan Sofa and Chairs, Bedroom Suite, Pillows, Sofas, Walnut Chairs, Sideboard, Cedar Chest, Rolltop Desks and Revolving Chairs, Books, Cabinet, etc., etc.
THOS. B. CLARK, Auctioneer.

AUCTION
Wednesday, 10 A.M.
(Alhambra, Cal.)
129 S. Hidalgo St., Alhambra
Take Alhambra cars to Hidalgo.
The complete and extra nice furniture, rugs, etc., of 6-room Bungalow.
REED & HAMMOND, Aucts.

THOS. B. CLARK
General Auctioneer and Importer of Antique Furniture
MOVED TO
911-913 South Hill St.
F1397. Main 3891.

AUCTION
We buy and sell furniture, household goods, fixtures, office furniture, groceries, hardware, shoes, jewelry, machinery, tinware and gents' furnishings, etc. etc. We advance moneys on consignments. We appraise any kind of merchandise. Business strictly confidential. J. J. SUGARMAN, 142-148 N. Spring St. F4810; Main 8114.

REED & HAMMOND
General Auctioneers, 2052-58 So. Main St., cor. 11th. Oldest and largest auction house in the Southwest. Experts in every branch of auction work. Watch our ads, and attend the big sales. Cash advanced on consignments. For all information call up F7343; Broadway 3808.

Rhoades & Rhoades
Expert Live Stock Auctioneers
Jno A. Rhoades and Harold D. Rhoades, auctioneers in all parts of California and adjoining States.
Office 2351-2-2 So. Main St., Los Angeles
Phones Main 1128—A6497

AUCTION
Today, Wed., 9:30, clean furniture, 4 Rms. 4008 CARLTON WAY, Hollywood.
The rugs, living-room, dining-room and bedroom furniture is all good.
Next Monday we will have last sale ever held in the city—$15,000 Sale.
STROUSE & HULL, Aucts. M. 3274; 67303.

BOOKS
OF EVERY DESCRIPTION
BOUGHT AND SOLD.
STRATFORD & GREEN,
842 S. Main St. Main 8655; F3970

Turn it around!

A Brauer-made suit will stand close-up inspection. Now it is absolute economy to buy our ALL-WOOL Quality fabrics at:

$20 and $25
The Suit

Examine the handsome Winter Novelties we are showing; you can decide with ease at Brauer's.

A. Brauer & Co.
"Tailors to Men Who Know"
TWO SPRING ST. STORES
345-347 and 529-527½

SPORTING and OUTING GOODS
A. H. Dyas Co.
321-25 W. 7th St.

—TEETH $5.00—
Best Set (none better, no matter where you pay), guaranteed 10 years $5.00
Bridge Work $4.00
Gold Crowns $4.00
Porcelain Crowns $4.00
Gold Fillings ..... $1.00 up
Gold Inlays ..... $5.00 up
Synthetic Porcelain Fillings $1.00
Cement Fillings ..... $50c up
Silver Fillings ..... $50c up
Tooth Treated $1.00
Nerve Removed (Painless) $1.00
Teeth Extracted (Painless) $1.00
Plates that fit, repairing while plate or bridge work is ordered.
ONE PRICE ONLY
The Only Dental Parlors of the City Doing Work of Such
REMARKABLE LOW PRICES.
NOT A DENTAL PARLOR, but office, high-class, up-to-date, SANITARY dental office, with sterilized instruments, and systematically operated; when you will not be ashamed to recommend your friends.
EXAMINATION FREE.
Hours 8:30 to 5:00.
DR. FAIRFIELD
501-504 Pantages Theater Bldg.
626 South Broadway. Both Phones.

Drs. Shores & Shores
SPECIALISTS
STRICTLY RELIABLE
Men & Women

When you tell your troubles to a doctor, you want to know WHO HE IS, and that he is reliable and will treat you absolutely on the square. Look at Drs. Shores' record of 24 YEARS OF CONTINUOUS SUCCESS AS SPECIALISTS. Low Rates. Up-to-date Treatment. Electricity, etc. Medicines Free to Patients. Do not invite permanent invalidism by neglect. But come and see what experienced specialists can do for you and if and how you can be cured or benefited. Consultation FREE. Our Specialties: Catarrh, Deafness, Head Noises, Asthma, Hay Fever, Rheumatism, Lumbago, Sciatica, Neuritis, Eczema, Ulcers, Bright's Disease, Diabetes, Piles, Goitre, Consumption, Epilepsy, Eczema and Other Chronic Diseases. Also Diseases of the Eye, Ear, Stomach, Bowels, Heart, Lungs, Bladder, Kidneys and Liver. Rooms 602-4-5 Hamner Bldg., 316½ S. Spring St., Los Angeles. Office Hours: 9 to 12; Evenings, 7 to 8; Sundays, 10 to 12.

Outstanding Ears, Thick Lips, Sagging Faces, Stringy or baggy necks, puffy eyelids, wrinkles, freckles, withered skin, pittings, scars, moles, birthmarks, pimples, blackheads, receding chin, thin necks, shoulders, arms, withered hands, sunken temples, hollow cheeks, ill shaped noses corrected. Paraffine or lumpy filling removed.

Drs. Steele & Steele
Skin and Feature Specialists.
Consult Steele Bldg., 6th and Hill St.
Rooms 507-8. Hours 10 to 3.
Phone A9182.

SUPERIOR TO COPAIBA & BALSAMICS
SANTAL MIDY CAPSULES
RELIEVES IN 24 HOURS

A RAW, SORE THROAT
Eases Quickly When You Apply a Little Musterole.

And Musterole won't blister like the old-fashioned mustard plaster. Just spread it on with your fingers. It penetrates to the sore spot with a gentle tingle, loosens the congestion and draws out the soreness and pain.

Musterole is a clean, white ointment made with oil of mustard. It is fine for quick relief from sore throat, bronchitis, tonsilitis, croup, stiff neck, asthma, neuralgia, headache, congestion, pleurisy, rheumatism, lumbago, pains and aches of the back or joints, sprains, sore muscles, bruises, chilblains, frosted feet, colds on the chest. Nothing like Musterole for croupy children. Keep it handy for instant use. 30c and 60c jars; hospital size $2.50

MUSTEROLE
WILL NOT BLISTER

1 Box Cuticura Ointment and 2 Cakes Soap
Heal Itching Pimples All Over Face After 3 Years.

"I was troubled with pimples for three years. They would start small, and then they would get very large and were all over my face. They got hard and festered and broke, causing more to come, and they itched till I had to scratch them.

"Then I heard of Cuticura Soap and Ointment so I sent for a free sample. It was so good I bought more, and I only used one box of Cuticura Ointment and two cakes of Cuticura Soap when I was healed." (Signed) Miss Alta Trumpower, Mist, Calif., Aug. 8, 1917.

If your skin is already healthy and clear keep it so by using Cuticura Soap for toilet purposes, assisted by touches of Cuticura Ointment to soothe and heal any tendency to irritation, redness or roughness of the skin or scalp.

Sample Each Free by Mail. Address postcard: "Cuticura, Dept. H, Boston." Sold everywhere. Soap 25c. Ointment 25 and 50c.

Always Satisfies
25 Ounces for 25¢
For Over 25 Years
WHY CHANGE?

For Health-Strength USE
DAMIANA BITTERS
A wonderful invigorator and Nervine. A powerful special tonic for both sexes
For sale at all Drug Stores and Liquor Dealers or
NABER, ALFS & BRUNE, AGENTS,
635 Howard St., San Francisco, California.

WANTED
Adding Machines
FOR CASH
Business Equipment Sales Co.,
736 South Spring St.
Pico 2461. Home 60302.

Chappell
HATS · GOWNS · SPORT CLOTHES
611 W. SEVENTH
LOS ANGELES

THE WEATHER.

[Official Report.]

LOCAL OFFICE, U. S. WEATHER BUREAU, Los Angeles, Feb. 5.—[Reported by Fred A. Carpenter, Meteorologist.] At 5 o'clock a.m. (24 hours) registered 30.13; at 5 p.m., 29.11. Temperature for the corresponding hours showed 46 deg. and 61 deg. Relative humidity, 5 a.m., 68 (per cent.); 5 p.m., 69 per cent. Wind, 5 a.m., northeast, velocity 4 miles; 5 p.m., south, velocity 6 miles. Highest temperature, 68 deg.; lowest, 40 deg. Rainfall for season, .95 of an inch; last season, 9.92 inches. Barometer reduced to sea level.

WEATHER CONDITIONS.—The northwestern low-pressure area has moved eastward and now overlies the Northern Rocky Mountains and the Plateau district. This storm caused rain as far south as San Francisco. Precipitation also occurred in the western lake region and in Pennsylvania. Over the remainder of the country generally fair weather prevails, under the influence of high pressure conditions that prevail over the eastern half of the country and in California and Nevada, except that second areal conditions prevails in portions of Southern California. Moderate temperatures prevail generally over all of the western districts, but in the East it is colder, with readings as low as 12 deg. below zero in the North Atlantic states, and with high winds along the coast. The forecast for Los Angeles and vicinity is fair Wednesday.

ORCHARD REPORTS.—Minimum and maximum temperatures from orchards reported to the Los Angeles office of the U. S. Weather Bureau yesterday are as follows:

Stations—	Max.	Min.
Rosita	77	37
Corona	77	35
Riverside	77	35
Mt. Wilson	62	45
Pasadena	79	38
Arlington	77	36
Redlands	77	40
Riverside	80	36
Santa Barbara	69	40
San Bernardino	80	40
San Fernando	77	35
Tustin	73	35

LOCAL FORECAST.

For Los Angeles and vicinity: Fair Wednesday; moderate winds, mostly southerly.

STATE FORECAST.

SAN FRANCISCO, Feb. 5.—Weather forecast: San Francisco, Oakland and Vicinity: Wednesday rain; fresh southwesterly winds.

Southern California: Wednesday increasing cloudiness; moderate winds, mostly southerly.

Sacramento and Santa Clara valleys: Wednesday rain; fresh southerly winds.

San Joaquin Valley: Wednesday rain; moderate southerly winds.

ARIZONA FORECAST.

WASHINGTON, Feb. 5.—Forecast for Arizona: Partly cloudy Wednesday and Thursday; not much change in temperature.

COLORADO RIVER.

YUMA (Ariz.) Feb. 5.—[Exclusive Dispatch from the U. S. Reclamation Service.] Gauge height Colorado River, 14.7 feet.

VITAL RECORD.

MARRIAGE LICENSES.

The following marriage licenses were issued yesterday, name and age given:

CHARLESWORTH — VAN BATTUM. Frank J. Charlesworth, 25; Marie R. Van Battum, 24.

CHRISTNER — MURRAY. William Christner, 25; Lois Murray, 18.

COCHRAN—BLACK. Harrington W. Cochran, 20; Grace C. McCurtain, 17.

DUBE—MCCURTAIN. William W. Dube, 21; Grace C. McCurtain, 17.

FORTIER—ABRAHAMSON. Frank C. Foster, 42; Sylvia E. Schirmer, 27.

GOODRICH—DICK. Homer C. Goodrich, 22; Mary R. Dick, 21.

HOOGBOOM—HOOGSTRA. William C. Hoogboom, 26; Grace W. Hogstra, 25.

JOHNSON—JOHNSON. Charlie A. Forbes, 27; Hannah Jones, 32.

KIRCHBAUM—O'KANE. Chris J. Kirchbaum, 28; Kathern O'Kane, 24.

LIVINGSTON — BAUMER. Harry R. Livingston, 21; Mildred C. Baumer, 18.

MCKEAVY—MCBRIDE. Cornelius McKeavy, 27; Annie M. Erickson, 22.

MERGENTHALER—REITZ. Callard R. Mergenthaler, 23; Ethel M. Reitz, 21.

MORRIS—MADDUX. Ellsworth Morris, 25; Jessie Maddux, 21.

NOZZAL—CAMPBELL. Robert C. Nozzal, 41; Rena B. Campbell, 34.

PEDLEY—SHAW. George L. Pedley, 29; Martha R. Hall, 28.

ROBLES—MARTINEZ. Louis Robles, 20; Concepcion Martinez, 17.

VAN HORN—CRAIG. Everett H. Van Horn, 21; Edna R. Craig, 19.

BIRTHS.

Names, sex, place and date of birth.

BRINEY, Mr. and Mrs. George, Boy. California Hospital, February 2.

BROOKS, Mr. and Mrs. John W. Boy, 427 South Kenmore street, February 4.

BURKE, Mr. and Mrs. Edward W. Boy. Methodist Hospital, February 3.

BURKE, Mr. and Mrs. Jack. Boy. Maternity Cottage, February 3.

CHAUNER, Mr. and Mrs. Edward, Daughter, 415 North Avenue 23, February 4.

HARTFIELD, Mr. and Mrs. Max. Daughter. Pottenger Hospital, February 3.

HERRON, Mr. and Mrs. Robert F. Boy. Angelus Hospital, February 2.

HITCHCOCK, Mr. and Mrs. Frank H. Boy. Los Angeles, Cal., February 3.

ICKLES, Mr. and Mrs. Frank J. Daughter, Pasadena, Cal., February 1.

KEITH, Mr. and Mrs. D. Gerow. Boy. 1015 West Thirty-ninth place, February 2.

KENT, Mr. and Mrs. John. Boy. 403 South Flower street, February 3.

LANE, Mr. and Mrs. Jack. Boy. Maternity Cottage, February 2.

MINOR, Mr. and Mrs. Fred. Daughter. County Hospital, February 4.

DIVORCE SUITS FILED.

SOMMER, Marie against Henry.

SMICKER, Earl C. against Dorothy M.

CARPENTER, A. B. against Beatrice.

CARR, Edna C. against Joseph S.

FRIEDMAN, Anna against Frank.

GILLESPIE, Edna against Albert L.

GOLTER, Nella against Paul.

HARRIS, Frances against William J.

LANDIS, Annie C. against William H.

MULCAHY, Annie against John W.

ROSSY, Mary E. against Benjamin F.

STATON, Calen S. against Maude M.

WELTY, Florence M. against Edward W.

DIVORCE DECREES GRANTED.

ALLEN, George S. from Arvella.

HUGGINS, Esther from John.

RAMOS, Laura from Richard.

CLEVELAND, C. R. from Eva M.

DOE, H. D. from Belle M.

HARRISON, Melissa from de Witt.

OTTERMAN, Ella M. from T. M.

RETTGET, Annis from John.

SCUDAMORE, Florence I. from J. T.

SHOCKLEY, Agnes from Peter.

TARIN, Jesusita from Jesus.

OFFICIAL DEATH LIST.

Name and place of death—	Age.	Date.
ALVARES, Pantaleon, Los Angeles	39	Feb. 4
BARGHARTNER, Frank, Angeles	61	Feb. 4
BONNER, John, Los Angeles	61	Feb. 3
BUCHO, Antonio, Los Angeles	18	Feb. 3
FLETCHER, Emma M., Los Angeles	53	Feb. 3
GUERRERO, Francisco, Los Angeles	48	Feb. 3
HAGEMAN, Lee, Los Angeles	33	Feb. 3
HALEY, Anna L., Los Angeles	61	Feb. 4
HEAD, Columbus W., Los Angeles	68	Feb. 4
HOLLENBECK, W. H., Los Angeles	69	Feb. 4
LOOS, Alfred, Los Angeles	60	Feb. 4
LOVETT, Frank, Los Angeles	21	Feb. 3
MANDEL, Kirpaul, Los Angeles	21	Feb. 3
NIDDEVER, Lee H., Los Angeles	7	Feb. 3
MURPHY, Charles P., Los Angeles	77	Feb. 3
SHIMELS, John W., Los Angeles	68	Feb. 3
STARKEY, Margaret E., Los Angeles	18	Feb. 3
WRIGHT, Augustus W., Los Angeles	70	Feb. 3

DEATHS.

With Funeral Announcements.

BAIN. In this city, February 3, 1918, Thomas C. Bain, of Dun Gabonon, Alaska, aged 72 years, loving brother of Mrs. A. Cunningham, of Washington, D. C., and Mrs. Robert Bain of Los Angeles.
Funeral Thursday, February 14, at 2 p.m., from the parlors of Hiller & Boyce, No. 632 Mesota avenue. Cremation, private.

BAUMGARTNER. February 5, Frederick, beloved husband of Mrs. Anna Baumgartner and father of Gustave F., Jake W., Alma, Francis and Laurea Baumgartner, aged 51 years.
Funeral notice later. Interment private.

BOOTH. At No. 1409 West One Hundred and Second street, Watts, Mrs. Charlotte Booth, aged 60 years, beloved wife of Jasper Booth.
Funeral services Thursday, February 7, at 10 a.m., from the funeral parlors of W. A. Brown, No. 1235 South Flower.

CAMPBELL. At No. 944 Windsor street, February 3, Herbert C. Campbell, beloved son of Mr. and Mrs. John D. Campbell, aged 19 years.
Funeral from chapel of Pierce & Close Co., No. 1213 South Flower street, February 6 at 3:30 p.m. (Pasadena papers please copy.)

CARRIGHAN. At Huntington Park, February 5, 1918, John A. Carrighan, aged 62 years.
Funeral at the Huntington Park Undertaking Co.'s parlors.

DELZ, George Dell.
Services at Odd Fellows Cemetery, 11 a.m., today. E. R. Richardson-Sons Co., directors.

GRANT. The funeral of Joseph Grant will be held at the chapel of Boone Brothers, 853 Figueroa, at 9:30 o'clock, Wednesday, at 9:30 o'clock.

GREENWALD. Funeral services for the late Louis G. Greenwald will be held today at 2 p.m. in the chapel of Garrett & Company.

GRISWOLD. In this city, February 5, Ida Marie Griswold.
Remains at the parlors of Pierce Bros. & Co., No. 619 South Flower street. Funeral notice later.

GUSTAFSON. February 4, at No. 4534 Fountain avenue, Otto Alfred Gustafson of Fullerton, Cal., aged 39 years, beloved husband of May Hilda Gustafson and father of Ona and Algot Leander; Mrs. J. A. Nelson, Mrs. W. C. Wirtfinger, Mrs. William Z. McNeely, Mrs. Elmer Pearson and Mrs. W. T. Hall.
Services will be held Thursday afternoon, February 7, at 2 o'clock, in the chapel of Bellwood Cemetery, Garrett & Company, directors.

HANEY. February 4, Thomas Haney, aged 57 years. Friends invited. Funeral February 7, at 8:30 a.m., from the chapel of Cunningham & O'Connor, No. 1041 South Grand avenue. Requiem mass at St. Vincent's Church at 9 a.m. Interment private.

HILL. At No. 124 West Avenue 33, Eudora Hill, aged 62 years.
Remains at Breese Brothers, 855 Figueroa.

HOPE. W. E. Hope, beloved husband of Mary E. Hope, father of Mrs. J. D. Galvin.
Odd Fellows and Brotherhood of Locomotive Firemen please note. Funeral notice later.

HOUGHTON. February 5, Mrs. L. W. Houghton. Remains at parlors of W. A. Brown.

JUDD. In this city, February 7, 1918, at residence, No. 1208 South Hobart boulevard, Lewis Orville Judd, beloved husband of Loretta Josephine Judd, aged 50 years, 9 months, 29 days; born in Ohio.
Funeral announcement later.

KLANY. February 5, Joseph J. Klany, aged 70 years. Funeral Thursday, February 7, 9:30 a.m., from the chapel of Cunningham & O'Connor, Boyce Annex at St. Agnes Church at 9 a.m.

LE FARE. At Long Beach, Cal., February 4, Mrs. Sheila Le Fare.
Funeral services today at 10 a.m., from the funeral parlors of W. A. Brown, No. 1235 South Flower street. Interment private.

MASSARONI. February 5, at No. 2002 California street, Orleans Station, Louis Massaroni, aged 63 years.
Funeral notice later. McCormick & Colburn, funeral directors.

McLAFFERTY. At his late residence, No. 832 Verdugo road, Glendale, February 4, John C. McLafferty, late of Butler, Pa., aged 72 years.
Funeral from Chapel of Forest Lawn Cemetery, Glendale, Thursday, February 7, at 2 p.m. Interment private.

MELLOR. At Santa Monica, Mary A. Mellor, aged 76 years, wife of Benj. Mellor, and mother of Mrs. Ida Gibson.
Funeral today, 2 p.m., from the Presbyterian Church, Santa Monica. Interment Inglewood Cemetery. Simons Brothers & Todd, directors.

MOTTAS. In this city, William Mottas, aged 45 years, beloved husband of Mary Mottas.
Funeral notice later by E. S. Overholtzer-Fun Co., No. 1200 South Grand avenue.

MURPHY. At No. 1947 Wisconsin street, February 3, John Perin Murphy, aged 19 years.
Funeral at Breese Brothers' chapel, 855 Figueroa, Wednesday at 1:30 o'clock.

PINCHER. At San Francisco, Cal., February 3, Peter Pincher, Jr., aged 79 years, beloved father of Henry Pincher of Santa Barbara, Cal.; Theo Pincher, Jr., of San Francisco, Cal.; Arthur Pincher of this city.
Funeral services Thursday, February 7, at 1:30 p.m., from the funeral parlors of W. A. Brown, No. 1235 South Flower street.

REMSEN. At his home, No. 415 North Hill street, February 4, Jerome Remsen, beloved husband of Theresa G. and father of Hazel C. Remsen.
Funeral services will be held at Christ Episcopal Church, Twelfth and Flower streets, Thursday, February 7, at 2 p.m. Interment private.

SALTER. In this city, February 4, Mrs. M. E. Salter, aged 74 years. Remains at Breese Brothers, 855 Figueroa.

STARKEY. At No. 1514 East Fifty-eighth street, Margaret E. Starker, aged 18 years.
Funeral today at 2 p.m. from the chapel of Cunningham & O'Connor, No. 1041 South Grand avenue.

THOMAS. At Olive, Cal., February 3, after a brief illness, Elsie L. P. Thomas, wife of Dr. J. B. Thomas.
(Philadelphia papers please copy.)

THROCKMORTON. At No. 1424 West Thirty-seventh place, February 5, Carrie T. Throckmorton.
Remains at the parlors of Pierce Bros. & Co., No. 619 South Flower street. Interment, Denver, Colo.

VANDENBURG. At No. 970 South Normandie, February 5, Hattie B. Vandenburg.
Remains at parlors of Pierce Bros. & Co., No. 619 South Flower. Funeral notice later.

WARNER. In this city, February 4, Ernest Preston Warner of San Diego, Cal.
Funeral from the chapel of Pierce Bros. & Co., No. 619 South Flower, today, February 6, at 3 p.m.

WELSH. At No. 1998 West Fortieth place, February 5, Mrs. Mollie F. Welch.
Notice of funeral later. W. A. Brown, funeral director.

WRIGHT. At No. 2304 Sumner place, February 3, 1918, Augustus W. Wright, aged 70 years, beloved husband of Natalie Wright and father of Kate Hanly, Natalie and Howard Wright.
Funeral services at the Los Angeles Crematory, Sixteenth and Grover, Wednesday at 10:30 a.m. Please omit flowers. Breese Brothers, directors.

FUNERAL NOTICE.

Stanton Post and Corps are requested to attend the funeral of our late comrade, John F. Murphy, at Breese Brothers, 855 South Figueroa, at 1:30 p.m. Wednesday, February 6.
JOHN W. DORSEY, Commander.
FRANK L. KREIDER, Adjutant.

FUNERAL NOTICE.

Attention, Columbia Circle, No. 24, Ladies of the G.A.R.: Attend funeral services for Sister Leatherman, at undertaking parlors of Overholtzer today at 2 p.m.
ZERRIE DAKE, President.
FANNIE STANFORD, Secretary.

Ivy H. Overholtzer,
Funeral Director.
311 street at Tenth. F1045—Main 1048.

Darling's Shop.
FLORAL DESIGNS.
Artistic work. Reasonable prices.
Sixth st., bet. Hope and Bway. P or Home 5406.

SEIZE BEANS FOR SOUTHLA

Government Commo...
Stock Consigned ...
Seattle Wher...

Southern California ... deprived of 1500 tons of ... churian beans seized by ... Food Administration at ... wharves of Seattle, ... to advices received by ... Harris of the P. ... Company here.

Mr. Harris last night declared that the officers of government's seizure ... felt here, owing to the ... that it will remove the ... not only from ... with local beans, but ... also tend to lessen the ...

Forty thousand sacks ... taken, totaling ... pounds, but only 1000 ... were destined for ... California. Of this ... 1000 tons were for the ... Harris & Co. and ... for the Newmark Company. The seizure was ... by internal revenue ... acting under the direction ... Food Commissioner ...

DAILY INSPECTION OF POST HOS...

[BY A. P. DIRECT WIRE.]

WASHINGTON, Feb. ... inspection of all divisional ... post hospitals by staff officers ... commanding generals has been ordered by Secretary Baker in addition to the regular inspection by medical officers whose purpose is to keep the commanding officers and the War Department in closer touch with conditions as far as possible through the medical routine.

In a memorandum to the Staff, made public today, Secretary said:

"Please issue orders to the division and post commanders that Secretary of War desires to have an officer of their staff make a daily inspection of hospitals connected with the camps and report daily to the commanding general and in the event of any serious conditions which are beyond that under their control will report to the Chief of Staff for the information of the Secretary of War."

ISSUES AN APPE... TO FARM ...

[BY A. P. DIRECT WIRE.]

CHICAGO, Feb. ... Prentiss, chief of the ... appeal for farm labor ... the demands of farmers ... Central West. The ... the rural regions ... sistent, many farmers ... men with wives and ... to take places as tenants ... the employers promise ... for six months at least.

RUSSIAN REBELS CAPTURE ...

[BY ATLANTIC CABLE AND A. P.]

PETROGRAD, Feb. ... the revolutionary army ... have captured the town ... according to a ... patch. They are now ... Kiev.

QUESTION OF ...

[BY A. P. DIRECT WIRE.]

WASHINGTON, Feb. ... ences today between the ... mediation commission ... sentatives of the ... companies and the ... ployes failed to reach ... an arbitrator to settle ... ployes' demands for ... wages and shorter hours ... conference will be held ...

SHIPPING.

PORT OF LOS ANGELES.

ARRIVED—Monday, Feb. ...

Name.	From.	Date.
Harvester Queen	San Pedro	Feb. 4
Capt. Alex	San Pedro	Feb. 4
Bear	Seattle	Feb. 4
Yellowstone	San Pedro	Feb. 4
Yale	San Pedro	Feb. 4
Rose City	San Diego	Feb. 4
Coos Bay	Aberdeen	Feb. 4
Rose City	San Diego	Feb. 5
Yellowstone	San Pedro	Feb. 5
Yale	San Pedro	Feb. 5
Capt. Alex	San Pedro	Feb. 5
Bear	Seattle	Feb. 5
Harvester Queen	San Pedro	Feb. 5

WHERE PASSENGERS ARRIVED.

Pacific Steamship Co.—From San Francisco, Seattle and Portland, Feb. 4, Harvester Queen; from San Pedro, Feb. 4, Capt. Alex, Yellowstone, Yale, Rose City; from San Diego, Feb. 5, Rose City.

TO DEPART.

Name.	For.	Date.
Harvester Queen	San Pedro	Feb. 4
Capt. Alex	San Pedro	Feb. 4
Bear	Seattle	Feb. 4
Yellowstone	San Pedro	Feb. 4
Yale	San Pedro	Feb. 4
Rose City	San Diego	Feb. 4
Coos Bay	Aberdeen	Feb. 4
Rose City	San Diego	Feb. 5
Yellowstone	San Pedro	Feb. 5
Yale	San Pedro	Feb. 5
Capt. Alex	San Pedro	Feb. 5
Bear	Seattle	Feb. 5
Harvester Queen	San Pedro	Feb. 5

WHERE PASSENGERS DEPART.

Pacific Steamship Co.—For San Francisco, Seattle and Portland, Feb. 4, Harvester Queen; for San Pedro, Feb. 4, Capt. Alex, Yellowstone, Yale, Rose City; for San Diego, Feb. 5, Rose City.
Steamer leaves San Pedro for San Francisco and ports further north.

LOCAL SHIPPING.

Steamer leaves San Pedro, Feb. 5, at 10 o'clock a.m. daily, except Sunday, for Los Angeles and Long Beach.
Steamer leaves Long Beach, Feb. 5, at 2 p.m. daily, except Sunday, for Los Angeles and San Pedro.
Steamer leaves San Pedro, Feb. 5, at 5 p.m. daily, and until 7 p.m. Sundays.

IN PORT.

Steamer G. M. Cluff, Capt. ...
Steamer Harvester Queen, ...
Steamer Mandalay, ...
Steamer Queen, ...
Steamer Rose City, ...

SEIZE BEANS FOR SOUTHLAN[D]

Government Commandeers ... Stock Consigned Here on Seattle Wharves.

Southern California will ... deprived of 1500 tons of Man- churian beans seized by ... Food Administration on ... wharves of Seattle, according to advices received by F. ... Harris of the F. E. ... Company here.

Mr. Harris last night ... clared that the effect of ... government's seizure will ... felt here, owing to the ... that it will remove the ... not only from competition with local beans, but ... also tend to lessen the ...

Forty thousand sacks were taken, totaling 4,000,000 pounds, but only 1500 ... were destined for Southern California. Of this ... 1000 tons were for the F. ... Harris & Co. and 500 ... for the Newmark Grain Company. The seizure was ... by internal revenue officers acting under the direction ... Food Commissioner Merr...

DAILY INSPECTIONS OF POST HOSPIT[ALS]

[BY A. P. NIGHT WIRE.]

WASHINGTON, Feb. 5.—... inspection of all divisional ... post hospitals by staff officers ... commanding generals has ... dered by Secretary Baker, ... in addition to the regular ... tion by medical officers and ... pose is to keep the commanding officers and the War Department in closer touch with conditions ... possible through the ordinary routine.

In a memorandum to the C... Staff, made public tonight, ... retary said:

"Please issue orders to all ... sion and post commanders ... Secretary of War desires ... have an officer of their staff ... daily inspection of hospitals ... nected with the camp or post ... report daily to the commanding ... eral and in the event of discovering any conditions which need attention beyond that under his immediate control will report the fact to ... Chief of Staff for the information of the Secretary of War."

ISSUES AN APPEAL TO FARM LABORE[RS]

[BY A. P. NIGHT WIRE.]

CHICAGO, Feb. 5.—... Prentiss, chief of the Chi... reau of immigration, to... appeal for farm laborers ... the demands of farms of ... Central West. The demand ... the rural regions for help ... sistent, many farmers ... men with wives and even ... to take places as tenants. ... the employers promise good ... for six months at least.

RUSSIAN REBELS CAPTURE NIE[ZHIN]

[BY ATLANTIC CABLE AND A. P.]

PETROGRAD, Feb. 5.—Tro... the revolutionary army at ... have captured the town of ... according to a headquarters ... patch. They are now advan... Kiev.

QUESTION OF WAGES.

[BY A. P. NIGHT WIRE.]

WASHINGTON, Feb. 5.—C... ences today between the Pres... mediation commission and ... sentatives of the five big pa... companies and their union ... ployees failed to bring a decision ... an arbitrator to settle the ... ployees' demands for ... wages and shorter hours. A ... conference will be held to...

SHIPPING.

PORT OF LOS ANGEL[ES]

The City and Environs—California's Costa Rica.

The Los Angeles Times

Editorials—News—Business—Society—The Drama.

XXXVIITH YEAR — WEDNESDAY MORNING, FEBRUARY 6, 1918.—PART II: 8 PAGES. — POPULATION By the Federal Census (1910)—319,198 By the City Directory (1917)—[illegible]

In Uniform.

TAKE SOLDIERS AS DESERTERS.

Seventy Men Arrested Here Under New War Ruling.

Officer Follows Suspects to this City; Jails Four.

Variety of Other Crimes is Charged to One.

A new war ruling for the handling of the army desertion problem was given its first official tryout in this city yesterday with the arrest of four men on suspicion of desertion from Camp Kearny. The arrests were made by Lieut. Edward L. Best, commanding the One Hundred and Fifteenth Engineers' Train, and city detectives.

The new system, which permitted Lieut. Best to follow the suspects to this city and arrest them direct, is expected to have a highly discouraging effect upon others who weary of army life in war time. Further arrests are expected today.

The prisoners, who gave the names of Paul R. Olson, William S. Wilson, Harry Turner and William E. Davis, left the camp one by one, according to Lieut. Best, meeting in Los Angeles and living in pairs in downtown hotels. When arrested, the men were still wearing their uniforms.

Lieut. Best, accompanied by Detectives Cowan and Ingram and four members of the One Hundred and Fifty-first Engineers, found Olson and Wilson at Fifth and Hill streets. While questioning their prisoners in Capt. Home's office, Lieut. Best and Detective Ingram saw Turner walking south on Hill street. They jumped out of the window and arrested him. Later, Davis was taken into custody at Ninth and Hill streets.

According to Lieut. Best, it is necessary now for army officers to go in search of deserters and it was made possible by a recent order of the Adjutant-General's office. "Two more men are missing from my company and I'll try to get them tomorrow before leaving for the camp," he declared last night while his first four prisoners were being locked up in the City Jail.

According to the army officers and the police, Turner also is wanted for alleged acts of burglary and grand larceny and for having forged the name of Lieut. Best to a number of checks.

The four men charged with technical desertion enlisted in Golden, Colo.

JAPANESE DIES FOR FRANCE.

Former Los Angeles Resident is Killed in Air Battle.

The Japanese colony of Los Angeles has given a life to the cause of the Allies in France, according to a cablegram received from Tokio yesterday by T. M. Muto, editor of the Los Angeles Japanese Daily News, telling of the death on the French front of Tadao Yamanaka.

Yamanaka went to France in 1916 after taking courses in aviation at the Sierra Aviation School and at other places in California. Bearing a recommendation from Japanese Consul Oyama of this city, he found no difficulty in enlisting in a French aviation corps.

Letters received at the local Japanese Consulate during the last year told of numerous aerial engagements in which Yamanaka had taken part. According to the telegram received yesterday, he was killed in an aerial encounter near Nancy. No details were given. Yamanaka was 32 years old and lived in Southern California ten years. His family in Japan was well to do, but both his father and mother had died recently.

PLANS BIG LIBRARY.

H. E. Huntington will Supervise Construction at His Pasadena Home.

H. E. Huntington, accompanied by Mrs. Huntington, is expected to leave New York for his Pasadena home within the next few weeks. They will travel in their private car and expect to be a week en route, according to advice received by their friends. While in Southern California, it is expected that Mr. Huntington will oversee the construction of the library he plans on his estate.

Mr. Huntington owns the most extensive private library in the country, and is an art collector of note. Recently Myron Hunt, Pasadena architect, made a trip throughout the United States in order to acquaint himself with building plans for the library, the blue prints of which have been forwarded to Mr. Huntington for approval.

Several shipments of books have been sent from the Huntington residence in New York and those who are acquainted with the collection say the new building that will house them on the Pacific Coast will cost close to $100,000.

Inquiry Started.

BIG JUMP IN PRICE OF SUGAR BEETS IS ASKED.

Grower Testifies Before Federal Board on the High Cost of Production. Land Values are a Factor.

THE OPENING testimony in the investigation which was begun here yesterday by the Sugar Beet Commission of Inquiry recently appointed by Food Administrator Hoover, tended toward the conclusion that a fair price for sugar beets in this locality would be from $11 to $13 per ton, instead of from $7.50 to $8.50 per ton, which the growers allege is about what the offers of the refiners amount to.

It is further quite apparent that the value of the land upon which sugar beets are grown will enter into the solution of the controversy between the growers and the refiners. The assessed valuation of the land will likely cut considerable figure, and it is not unlikely that the findings of the commission will point out that if the refiners buy the beets grown on land actually worth $400 per acre or more, they will be required to pay no more for these beets than they have to pay for beets grown on land valued at $250 per acre, but that a general average will be struck and the cheap land owner will get the biggest profit on his investment.

The inquiry opened in the assembly-room of the Chamber of Commerce yesterday, with Commissioners Prescott F. Cogswell of El Monte and Merle Rogers of Ventura present. Commissioner John Perry of Stockton will not reach the city until Thursday forenoon. Commissioner Cogswell is acting as chairman. Clyde Bishop of Santa Ana is in attendance as attorney for the Southern California Beet Growers' Association. Attorney John D. Fredericks is representing the Los Alamitos Sugar Company and Attorney Roy V. Reppy represents the Holly Sugar Company.

Late yesterday afternoon, when Chairman Cogswell adjourned the meeting, he announced that the inquiry will not be opened again until Thursday forenoon at 10 o'clock in the same meeting place. He says that the commission wishes to have expressions from all the beet growers who care to voice their sentiments relative to cost of production. No inquiry in regard to the sugar-making side of the matter has been authorized.

FOR THE GROWER.

This session is for the beet grower. He has an opportunity to appear with figures and sworn testimony to prove what it costs him to grow his crops. Through such testimony the commission hopes to be able finally to suggest to the Food Administration a figure which it considers as being a fair price for beets—a price which will allow the grower a reasonable profit for labor and investment. Chairman Cogswell said last night that it will take all of this week to finish the hearing in Los Angeles, and that the commission hopes to cover the Southern California situation while here, taking testimony from all districts. It is quite probable that several witnesses will be brought down from the Guadaloupe district, it being considered cheaper to call them to Los Angeles than to take the official hearing to them. A hearing will likely be conducted either at Manteca or Visalia next week to cover the conditions in the San Joaquin Valley.

Ross Whitley of Van Nuys, representing himself as well as the San Fernando beet growers, was the only witness heard yesterday. He deduced from his cost tabulations that a grower would have to receive from $11 to $13 per ton in order to realize a fair profit on his beets. He gave the value of his twenty-five-acre ranch as being $400 per acre. His idea is that a grower should have $11 per ton for beets testing 15 per cent. sugar, and that the price for each per cent. over that test should be 75 cents, which would make beets such as he grows bring about $13.25 per ton.

ITEMIZED COST.

Here are the figures he gave as being the cost of producing an acre of beets, figured on the basis of growing 100 acres:

Plowing, $4.50 an acre; surfacing, $4; planting, 50 cents, replanting, $1; rolling, $1; cultivating, $6; furrowing for irrigation, $1.20; irrigation, $7.08; labor, $4.50; seed, $2.40; thinning, $9; plowing out, $4; loading, $9; hauling, $6.75. Total, $57.93.

He said that interest on borrowed money at 8 per cent. runs $1.25 per acre, that 6 per cent. interest on land worth $400 an acre is $24; that taxes are $9, fertilizer is $10, and the overhead expenses for such things as tools, depreciation, idle horses, etc., amount to $10 per acre. Therefore, the grand total cost of producing an acre of beets at his ranch is $112.18. He thinks a fair profit would be 10 per cent., or $11.21 per acre. Estimating 9½ tons to the acre, and the test at 18 per cent. sugar, he says that beets ought to sell for $13 per ton in order to give the rancher a fair profit on his investment.

Mr. Whitley gave the commission to understand that he has substituted motor power so far as is possible and has reduced expenses in other ways in order to cut the cost of production. He says that he has been keeping close tabs on his ranch for several years and that he considers his expense about the same as that of other ranchers, the only exception probably being the interest on

(Continued on Eighth Page.)

At sugar-beet hearing in Los Angeles yesterday.

Left to right, H. H. Harris, reporter for the commission of inquiry; Ross Whitley of Van Nuys, giving testimony for himself and the San Fernando Beet Growers' Association; Former State Senator Prescott Cogswell, chairman of the commission; Judge Merle Rogers of the Ventura Superior Court, a member of the commission; Capt. John D. Fredericks, attorney for the Los Alamitos Sugar Company, and Roy Reppy, counsel for the Holly Sugar Company.

GIVES ADVICE IN WILL.

Woman Adds to Bequest of Estate Wish that Children Be Patient and Kind.

The will of Mary Malvina Trask, written by herself, bequeathing an estate valued at over $10,000 to her three children, Wayland Trask, Jr., Olive T. Leonard and Dorothy A. Trask, with directions for their future guidance, was filed for probate yesterday. As her children are capable of looking after the administration of the estate, Mrs. Trask desires that no lawyer administer it.

Mrs. Trask died January 31 last. She owned the apartment-house at No. 539 South Hope street, the Hotel Flower and other property, including the homeplace at No. 1829 St. Andrews place.

"It is my desire that the children will continue to live in the same peaceful way which has always characterized our home life, being patient, kind and considerate of each other always."

In the Race.

WOOLWINE OUT FOR GOVERNOR.

District Attorney Formally Announces Candidacy.

Will Run Against Stephens on Democratic Ticket.

Support of Administration's His Platform Pledge.

Thomas Lee Woolwine, District Attorney of Los Angeles county, last night announced himself as a candidate for Governor. Following is his formal statement:

LOS ANGELES, Feb. 5.

After very mature consideration and consultation with my friends from all sections of the State, representing all political parties, I have decided to become a candidate for the office of Governor of California.

Some years ago when I entered the contest for District Attorney of Los Angeles county, I made a pledge that if elected I would administer the affairs of that office with absolute impartiality and even-handed justice, and I trust that my administration will bear me out in the assertion that I have never deviated from that course; and just so long as I continue in public office the same principle will govern my every act.

I enter this campaign with a profound appreciation of the sacred nature and importance of the trust to which I aspire. In this hour of national stress, the duties of that exalted position will call for every atom of strength, courage and patriotism that any human being can give, not only in preserving law and order at home, but in sustaining to the last degree the national administration in the unprecedented conflict that is now waging.

Inasmuch as the law requires party nominations for this State office, it is only natural that I should become a candidate on the Democratic ticket, as I have been affiliated with that party at all times since my majority.

[Signed] THOMAS LEE WOOLWINE.

Thomas Lee Woolwine.

LIKE BEING JURORS.

Women Glad They Had Opportunity to Serve in Trial of a Suit for Damages.

"It was an experience worth while; I am glad I had the opportunity to serve on a jury."

This was the concensus of opinion of the three women who served with nine men on a jury in Judge Myers's court yesterday in the trial of the suit of Ethel E. Lasley against the Los Angeles Railway. The plaintiff was injured and the evidence went into details of an intimate nature. The corporation admitted liability, and the only question was one of the amount of damages. The jury awarded the plaintiff $2500 damages. She asked for $25,000.

The women jurors were Estelle Hull, Mrs. J. L. Chase and Mrs. Amaden S. Wheeler. Contrary to expectation, the jury reached a verdict in the quick time of twenty minutes.

SUIT DISMISSED.

The divorce complaint of Raymond W. Jones, the soldier-husband of Mrs. Elma A. Jones, was dismissed in Judge Wood's court yesterday after the evidence showed that the facts were not sufficient to warrant a decree for Mr. Jones. The charge was that she was seen in the company of other men at night. Mrs. Jones conducts a shooting gallery at Redondo Beach and she said that because of her business she was compelled to stay late at night.

J. W. Blackstone Co.
Broadway at Ninth.

An Announcement of Interest to Every Woman

Almost Our Entire Window Frontage on Broadway and Ninth Street Given Over to an Early Season Exposition and Exploitation of

The New Spring 1918 Wash Weaves

Eighteen Windows Reflecting the Loom's Cleverest Designing in Marvels of Textile Beauty

—A brilliant assemblage of wash weaves presenting the authoritative fabrics, patterns and colorings that will be in demand throughout the Spring and Summer of 1918.

—A practical and most complete display of wash goods of every description that fully represent the best productions of every kind from the most noted mills in the country.

—Never before in the history of the Blackstone organization have we been able to announce presentation of such a magnificent collection of fashionable wash fabrics.

—Every yard of goods in the showing has been woven for service as well as beauty and chosen by us to bring to our customers the utmost luxury obtainable in wash goods without undue extravagance.

—32-inch Imported Scotch ginghams at, per yard, $1.00
—32-inch French Zephyr ginghams at, per yard......65c
—32-inch Imported Scotch ginghams at, per yard....50c
—36-inch Silk and Cotton Foulards at, per yard....$1.25
—36-inch French dress linens at, per yard........$1.00
—36 to 40-inch White Dress Voiles at, per yard....65c
—36-inch colored Bungalow suitings at, per yard....75c
—36-inch beautiful White Skirtings at, per yard.....85c
—30-inch Imported Japanese crepes at, per yard.....35c
36-inch "Nu Vogue" fabrics at, per yard........75c
40-inch Plain Dress Voiles in white and colors at, per yard, 50c
—SECOND FLOOR—

SOUGHT TRANSFER.

Didn't Like Superiors, Says Army Man, so He Stole Wood, Hoping to be Reassigned.

With an honorable record of nine years in the regular army, William H. Perry, who is in charge of transportation at Fort Rosecrans, pleaded guilty to stealing three cords of government wood, which he afterward sold for $25 to a man in San Diego. As Perry had already been in jail more than six months, United States District Judge Bledsoe sentenced him to but one day in the County Jail.

When asked why he stole the wood, Perry replied that he did not get along very well with his superior officers, and he figured that if he did something of the kind, he would be transferred to some other command.

LARGE SUM FOR Y.M.C.A. WAR WORK.

Checks for $200,000, representing the contribution of the Mexican Petroleum Company, the Pan-American Petroleum and Transport Company, and E. L. Doheny to the Young Men's Christian Association's war work fund, will be turned over to Vice-President McVay of the Guaranty Trust and Savings Bank today. Pledges of $50,000 for the two companies and of $100,000 by Mr. Doheny were made some months ago, at a conference of Mr. Doheny and Dr. Norman Bridge with Dr. John R. Mott, the Y.M.C.A.'s war work chairman, in New York. The $200,000 is credited to Los Angeles.

VENDOR ARRESTED.

Robert Marshall, 42, a news vendor, selling papers at Fifth and Main streets, was arrested yesterday for cursing persons who passed his corner. At the Receiving Hospital, where he was examined by Police Surgeon Zorb for intoxication, Marshall said that the people "annoyed" him. He was later released from custody.

MINISTER KICKED HER.

Mrs. Hulda Josephine Westrup is Granted Divorce on the Ground of Cruelty.

Twenty years of married life with a minister is not necessarily unruffled, according to Mrs. Hulda Josephine Johnson Westrup, wife of Rev. John J. Westrup. In the trial of her divorce suit before Judge York yesterday, she told the court that her husband abused her verbally and struck and kicked her.

The decree was granted and the pastor ordered to pay $25 a month alimony.

NO DRESSES TO WEAR.

Wife of Wealthy Man Says She Had to Appear Shabbily or Stay at Home.

A separate maintenance suit filed by Mrs. Lourena P. Berberet against George W. Berberet, through Attorney S. H. Underwood of Long Beach yesterday, enumerates the clothing she was provided with during her five years of married life. She complains that her husband, who is wealthy, refused to give her money for clothes, except for one dress costing $25, two hats costing $5 each and about three pairs of shoes.

In consequence, she says, she has been obliged to appear in public in shabby attire "or stay at home." She says Mr. Berberet refused to allow her to have her shoes half-soled, that he owns an automobile, but for four years has not had it out of the garage, that he has refused her car fare, that once he left her for three weeks, being angry over a trivial matter and she was forced to live on canned goods.

Mr. Berberet is alleged to own a farm in Missouri worth $65,000 and a home at No. 1244 East Third street, Long Beach, valued at $10,000. Mrs. Berberet asks for temporary alimony of $75 a month.

FEBRUARY TO BE WAR SAVING MONTH.

To give the war savings campaign in Southern California a big push "over the top" it was decided yesterday to make February a war savings month. It is the object of the California war savings committee to complete the formation of thousands of savings societies before the close of the month.

"In Los Angeles a hundred war savings societies already have been organized, and all through Southern California the towns are taking up the idea with vim, it was stated yesterday.

On Old Charge.

BARNES, LAWYER "POET LARIAT," IS DISBARRED.

E. M. BARNES, sometimes known as the "poet lariat" of the local legal profession, was disbarred from practice by the District Court of Appeal yesterday on motion of Norman A. Bailie, representing the Los Angeles Bar Association. Barnes has the habit of submitting his pleadings in doggerel.

The charge against Barnes is that on March 21, 1910, he was convicted of a felony, in that he had sent an improper letter through the mails, the conviction taking place in the District Court for the United States for the District of Alaska, Division No. 1, at Juneau, it being charged that the crime involved moral turpitude. Barnes did not make an appearance or put up any defense. The disgraced attorney has been a member of the bar of California since May 11, 1880.

Barnes has been in the limelight in Los Angeles on several occasions, one of which was in the United States District Court, when he appeared in behalf of a client before Judge Edward E. Cushman of Tacoma, Wash., who was sitting in Judge Bledsoe's department.

Before his appointment to the Federal bench Judge Cushman was one of the territorial judges in Alaska and he presided in the court when Barnes was convicted there.

Judge Cushman was surprised to see Barnes in the role of an attorney here and asked him sharply: "What are you doing here?" Barnes mumbled something in reply and left the courtroom.

Thereupon Judge Cushman asked the United States District Attorney to see that either Barnes be proceeded against in disbarment proceedings or his right to practice be made clear. Nothing was ever done about the matter at the time, but the matter was taken up recently by the Bar Association here.

After the Hun.

ENGINEERS GO THROUGH BARBED WIRE WITH RUSH.

Penetrate Fifteen Feet in Twelve Seconds, but Suffer "Casualties."

[BY DIRECT WIRE—EXCLUSIVE DISPATCH.]

CAMP KEARNY, Feb. 5.—War was simulated here tonight and when count was taken there were quite a few "casualties." In fact, there were many "dead soldiers," though not the kind seen in ash barrels. They were simply tagged as dead.

The engineers of the One Hundred and Fifteenth Train got on more than a speaking acquaintance with the camp barbed wire entanglements. In the afternoon Col. George Pillsbury, commander of the train, watched the men of Co. A as they wriggled along like snakes for twenty yards, and through fifteen feet of barbed wire. Supposedly they were "going over the top" and had to get through the wires, with a minimum of scratches and as few ruined clothes as possible. This feat was performed in twelve seconds, and it was afterward declared that the engineers had made a successful attack and by this time would have been having supper in a German dugout.

When the toll of the attack was taken, it was discovered that if any ladies had been present, the soldiers would have had to march backward—which is no way for a soldier to march. Arthur Prior, who hales from Colorado Springs, withstood all eliminations and made the fastest time. He summed up his injuries as one trousers knee badly torn, one shirt torn and a whole flock of scratches on his knee and back.

At night the attack was changed to a form of defense. The soldiers, who were theoretically occupying the California trench, had to crawl along on their stomachs and erect 100 feet of barbed wire entanglements. The Germans, pro tem., who were in the Berlin trenches, occasionally sent up flares to light the sky. If a man from the other trench was seen, he was marked as a "casualty," and had to stand at attention in a rear trench until the game of war was over. It was a hard game, as the Germans pro tem. were really Sammies.

Lieut. W. J. Freeman also took Co. E, One Hundred and Fifty-ninth Infantry, into the gas house, and tomorrow they will be given the experience of a gas bomb bursting, and the mask will have to be put on or the men will imagine they are already in France.

The artillery trenches today resembled a rough sea dotted with submarine divers. The periscopes for the trenches arrived and were placed on position. For the most part they were camouflaged with sage brush.

Established 1880

FRANK J. HART
SOUTHERN CALIFORNIA MUSIC COMPANY
332-334 SOUTH BROADWAY, LOS ANGELES.

Choose Your

Victrola

From Our Stock of New Improved Models

Our salesrooms are arranged so that buyers may secure every possible advantage in making selection.

We show portable models of Victrolas as low as $20, and Cabinet Styles as low as $85—other Cabinet Styles $110, $165 and up.

We are always glad to demonstrate the Victrola and play for you the New Records. Come in today.

This Special Outfit

$95

Consisting of Victrola XA, price $85, and records of your own selection to the value of $10.

Easy Terms

We Sell by Mail. Write for Catalog.

Salutary.

CLEAN I.W.W. OUT OF CITY.

New Programme Means Woe for Trouble-makers.

Must Get Work or Take it as Chain-gang Artists.

Mayor Asks More Pay for the Police Department.

Mayor Woodman yesterday informed the Finance Committee of the Council that he is working out a plan to rid Los Angeles of members of the Independent Workers of the World. Just as fast as they are corralled by the police department they will be given their choice of going to work at voluntary labor or serve long sentences on the chain gang.

The Mayor's announcement was made in connection with his appeal to the committee to approve the new salary ordinance proposed for the police department. Objection was raised by President Farmer to the fact that the proposed measure does not provide an increase for the guards of the chain gang. He said he believed their work as hazardous as that of a policeman and they should receive at least as much as "first-year" patrolmen.

"I am heartily in favor of giving the guards a larger salary," Mayor Woodman said. "If I do not miss my guess, their work will be greatly increased within a short time and they will be in more or less danger all the time. We are going to rid Los Angeles of the I.W.W. agitators, and to do so it is our plan to fill the chain gang with them. It is not likely that they will agree to go to work at honest labor, and I am determined that they shall not be permitted to roam the streets."

Chief Butler is rounding the I.W.W. gang up and it is expected that a large number of them will be under restraint within a short time. It is said that many of them are operating in the harbor district, where they are endeavoring to create unrest among laborers, and Mayor Woodman has decided to do everything within his power to put a stop to their nefarious practices.

BURIES STOLEN GOLD.

Alien Enemies Fall Out and One Robs the Other, but Doesn't Get Away with It.

Capt. Kidd and others of his ilk who brassed up and down the Spanish Main in search of yellow gold had nothing on Henry Hietschko, who is said to have stormed the treasure citadel of his best friend, captured his gold and buried it, "among the pines" of Elysian Park.

Hietschko is an alien enemy, as is also his friend and the complaining witness, John Beckman. The former called on Beckman, who resides at No. 529 East Sixth street, on the evening of December 4.

"The government will never get my gold—I've got it here in the room in that trunk," Beckman said Hietschko, pointing to the trunk, resting in a corner of the room. The trunk contained the sum of $240.

Next day, according to the testimony before Judge Willis, Hietschko returned to Beckman's room with an express man, placed the trunk and took it to his room at No. 521 South San Pedro street.

Hietschko told the court yesterday that he had spent about $50 of the money and had buried the remaining $210 in Elysian Park. It had been found there by members of the District Attorney's office.

Judge Willis will listen to Hietschko's application for probation on February 15.

"Over the Top" Bread
The Wheatless Loaf

To Our Customers
THE HOLSUM BAKERY
Have on Sale Today
for WHEATLESS WEDNESDAY
The following well known brands
OVER THE TOP
The Special Loaf for Wheatless Wednesday.
HOLSUM Bran HOLSUM Graham
HOLSUM Sandwich HOLSUM Rye
MISSION TEA BISCUITS
On Sale at All the Best Grocers'.
United States Food Administration License B-7583

Hudson--Town Car
Practically New
$1000 Discount
Same Model as Being Sold Now
Don Lee 12th & Main

FAMILY SEEKS CITIZENSHIP.

Father, Three Sons and the Daughter All File Their Second Applications.

The entire Grant family dropped into the naturalization office in the Federal Building, yesterday, to file their second papers for American citizenship.

The applicants include Alexander Grant, the father, of Garden Grove; his sons, Alexander, Jr., of Artesia, George D. of Chino, John W. of the same place and Margaret A., a daughter, of Garden Grove. The mother died some years ago.

The Grants have been residents of California since 1904. Three daughters married American citizens, and became naturalized through such a union. The Grants are Scotch, all born and reared in Glasgow. Their cases will come before the next sitting of the naturalization court May 10.

WON'T YOU TELL THEM OF MOTHER AT HOME.

[Copyrighted, 1918, by Florence A. Morrison.]

I remember the year that you came, dear,
And filled our wee home with delight,
I remember the long anxious hours
While we watched by your bedside at night.
And the sweet baby kisses you gave me
When I finished your first suit of clothes,
They will stay on my lips warm and tender
Wherever my Soldier Boy goes.

Chorus:
Won't you tell them of Mother at home dear,
You far from our fireside warm
I know that our dear heavenly Father
Will keep my brave boy from all harm.
No evil can e'er overtake you
While you battle to right a great wrong,
And though death angels claim your dear body
We will know you are still marching on.

Chorus:
Won't you tell them of Mother at home dear,
And speak just a word of our love,
If temptation should offer to lead you astray
Won't you mention the Mother who taught you to pray
Just tell them of Mother at home.

Though the call of our Country has taken
You far from our fireside warm
I know that our dear heavenly Father
Will keep my brave boy from all harm.
No evil can e'er overtake you
While you battle to right a great wrong,
And though death angels claim your dear body
We will know you are still marching on.

Chorus:
Won't you tell them of Mother at home dear,
And speak just a word of our love,
If temptation should offer to lead you astray
Won't you mention the Mother who taught you to pray
Just tell them of Mother at home.

Southland's.

BANNER YEAR FOR TOURISTS.

Advertising Campaign has the Desired Result.

More Visitors so Far than Ever Before.

Many Expected to Remain Permanently.

Los Angeles already is benefiting by the $30,000 national advertising campaign, recently conducted in northern and eastern newspapers, setting forth the benefits, pleasures and opportunities found in Southern California.

Proof that the half and full-page advertisements inserted in papers reaching approximately 15,000,000 people is bearing fruit, is supplied by statements of hotel men and steamship and railway officials in this city.

"I know of several cases of persons coming to Southern California, which can be traced directly to the advertisement in the papers north and east," said Vernon Goodwin, vice-president and managing director of the Hotel Alexandria yesterday. "Several of our guests have told me that when they read of the possibility of the government taking off a number of transcontinental trains, they planned to give up their usual winter trip to Southern California. Later, when they saw the advertisements correcting this impression, they immediately wired for reservations. The advertising was a good thing. We are swamped with requests for accommodations. It is the best year so far this hotel ever had."

The same statement was made by Thomas MacNish, manager of the Hotel Lankershim.

"The national advertising done in the out of town papers has given the tourist trade a wonderful boost," he said. "Up to the middle of January the outlook from the hotel standpoint was very dubious. But we are now receiving telegrams for reservations which we cannot accept. The extreme cold spell coupled with the advertisements has made this a banner year."

EXCEED OTHER YEARS.

F. W. Paget of the Angelus Hotel and P. M. Dimmick of the Hotel Clark also stated that this year has exceeded any other in the number of tourists.

"We accommodated 1500 more people during January this year than we did in January, 1917," Mr. Dimmick said. "We have many telegrams from the Middle West and Canada for reservations, and the high tide of travel has not been reached. Undoubtably the advertising done in the East has, and will do a lot of good."

That the railroads and steamship lines to Los Angeles have received a great help is the consensus of opinion of all passenger agents in the city.

C. H. Johnson, California representative of the tourist department of the Union Pacific and Northwestern railroads, said:

"They are coming heavier than ever. I don't know where they are all coming from, but the cold weather and the advertising has undoubtably brought them out. There are more tourists in Los Angeles today than there has ever been before."

"The advertisements inserted in the Oregon and Washington papers must have had a good effect," was the statement of C. G. Krueger, district passenger agent for the San Francisco and Portland Steamship Company. "For this has been the best January and first week in February our company has ever had."

TOURIST TRAVEL HEAVY.

J. L. Stanton, district passenger agent for the Rock Island Railroad, stated that the heaviest travel ever recorded has been made over the Rock Island this year. "The Golden State Limited has reservations from the East booked weeks in advance. Particularly is this true of the trade from Utah and Salt Lake City, where Southern California advertisements were placed," he said.

Charles E. Nelson, brother of the assistant passenger agent of the Milwaukee and St. Paul Railroad, now stopping at the Hotel Clark, said yesterday that he noticed the advertisements in the St. Paul papers and knows that they did a lot of good in making people Back East think of the wonderful weather enjoyed here.

Other hotel managers and railroad officials also assert that this is a banner year for the tourist trade, and that the first step toward making a yearly national advertising campaign will have a wonderful effect on the number or visitors, many of whom will remain and make their homes here permanently.

COMPANIONS TO DINE.

Southern California Association will Meet in Pasadena on Lincoln's Birthday.

The annual dinner of the Southern California Association of Companions of the Military Order of the Loyal Legion of the United States will be held at the Tea Cup Inn, No. 141 North Marengo avenue, Pasadena, next Tuesday evening.

The commandery of California will be represented by some of the officers and members, and this being a "ladies' night," all Companions of the order and those eligible to membership who intend to join, whether resident, visiting or sojourning in California, are welcome and invited to bring their ladies.

Preceding the dinner a reception will be held from 5:30 until 6 o'clock in the reception-room of the tea inn.

GERMANS REGISTER.

Smaller Number of Teutons Give Information to Government During Second Day.

Registration of Germans at the different police substations in the city proceeded with regularity and no confusion all day yesterday. Though the total of 170 who were signed up was not so large as on Monday, it is thought that today's registrations will far exceed that figure.

Yesterday the registrations at the police stations were as follows:

Central Station, 70; University, 60; San Pedro, 15; East Side, 12; Boyle Heights, 10; Hollywood, 10, and Sawtelle, 4.

VICTORY PRODUCTS

BREAD, CAKES, PIES AND PASTRIES—THESE PRODUCTS AS BAKED BY JEVNE'S ARE IN STRICT ACCORD WITH THE HOOVER SPIRIT AND FULLY COMPLY WITH THE UNITED STATES FOOD ADMINISTRATION REGULATIONS. THESE "VICTORY PRODUCTS" MAY BE PURCHASED FOR USE ON WHEATLESS DAY OR ON ANY OTHER DAY.

Be Sure to BUY
W.S.S.
WAR SAVINGS STAMP
ISSUED BY THE UNITED STATES GOVERNMENT

JEVNE'S BREAD, CAKES, PIES AND PASTRIES are sold by all Good Grocers in Southern California and Arizona.

Unpatriotic.

UNION FORCES MEN TO QUIT.

How Strikers Harassed Workers in Steel Plant Told.

One had to Leave Because His Brother Menaced Him.

Interference with War Work Strikingly Shown.

The evidence introduced yesterday in the trial of the injunction suit of the Southern California Iron and Steel Company against the Amalgamated Iron, Steel and Tin Workers' and Golden Gate Lodge, Local No. 3, to restrain the eighty-five striking defendants from harassing and intimidating the men at work at the Mateo street plant and interfering with rushing out war material, had reference to the gathering of the strikers at the plant and the identification of the strikers.

Evidence of how strikers composing these groups of ten to fifteen waited for workmen to leave the plant was given by G. B. Stephens, superintendent, and L. H. Bristol, a salesman. This information is important as proving the contention of the company that a conspiracy was entered into to cripple the plant.

W. G. Stidson, a book-keeper, testified that one man at a time after the strike, who asked for his pay check, gave his reason for leaving. Attorney Schenck objected to the reason being given, but was overruled by the court, and the witness replied:

"He said his brother was a member of the trainmens' union. If he wanted to stay friendly with his brother and did not want to get beaten up, he said he thought it best to quit."

This answer was stricken out as it did not connect the defendants. The witnesses referred to the crowd of strikers at the plant as "a bunch." When objection was made, the court ruled that this was not a conclusion of the witnesses, but an observation. Attorney Barnhill is preparing to bring on witnesses to show the overt acts of the strikers, as alleged in the complaint.

CRASH KILLS MAN.

Japanese Truck Driver Fatally Hurt When Suburban Car Hits His Machine.

G. Kubo, 49 years old, a Japanese truck gardener of Redondo Beach, was fatally injured late yesterday when his automobile was struck by a Pacific Electric Whittier train, west bound, at Laguna crossing. Kubo was rushed to the Crocker-Street Hospital, where ineffectual efforts were made by Drs. Nelson and Webber to save his life. He died on the operating table.

Kubo, it is said, failed to heed the signal at the crossing, and attempted to drive over ahead of inbound Whittier car No. 812, in charge of Conductor Rullison and Motorman Lieda. His automobile was dragged 300 feet and completely wrecked. Kubo was thrown from the wreckage after the machine had been carried about 250 feet. His skull was crushed, spine broken, both legs and right arm fractured. He also suffered internal injuries. The body was taken to the parlors of Draper & Dellenbaugh. Coroner Hartwell will conduct an inquest tomorrow.

DANCER JOINS COLORS.

Ted Shawn, Husband of Ruth St. Denis, Enlists in Ambulance Corps at Camp Kearny.

Instead of gracing the dancing stage in Grecian, Egyptian and other oriental draperies, Ted Shawn, husband of Ruth St. Denis, and himself a famous dancer, has enlisted with the United States Army, One Hundred and Fifty-eighth Ambulance Corps, One Hundred and Fifteenth Sanitary Train, now stationed at Camp Kearny.

Mr. Shawn's enlistment came after the question had been debated between himself and his wife, both deciding that he should serve his country. The school of dancing which Mr. Shawn and his wife established will continue. "Ruth St. Denis," who is now making a short tour, will direct the institution in her husband's absence.

HOUSEWIFE, BUT NOT MARRIED.

Taleswoman's Answer Puzzles Lawyer, but He Lets It Go.

"What is your name, please?" Attorney E. B. Drake asked a veniremoman drawn for a jury in Judge Taft's court to try the issues involved between Henry W. Boas and the Pacific Electric growing out of an accident.

"Emma Hafriman," was the reply.

"Are you a married woman, an'"

"No sir."

"What is your occupation?"

"Housewife."

Mr. Drake was stumped. He puzzled over the answer, but did not question the woman juror any further on that line.

BRENT INVESTMENT HEADS BANKRUPT.

W. L. Brent and Mrs. L. J. Brent of the Brent Investment Company filed a petition in bankruptcy in the United States District Court yesterday. The debts of W. L. Brent are scheduled as $198,121.79, of which $109,532.09 is unsecured. To pay the balance he has household goods worth $610, which are exempt under the law.

Mrs. L. J. Brent schedules debts of $170,947.64, and of this amount $70,960.64 is unsecured. Her assets are alleged to be $26,041, of which $24,930 consists of bonds of the Brent Investment Company.

J. A. Proud, a creditor of the Port-O-Live Tonic Company, with a claim for the payment of $1160, filed a petition in the United States District Court yesterday claiming that the corporation is bankrupt. W. H. Moore, Jr., was appointed receiver, with a bond of $10,000. As an act of alleged bankruptcy it is said that the company allowed A. M. Heineman, a creditor and president of the company, to take a default judgment calling for the payment of $4973.

MINING MAN DIES.

L. C. Judd had Been Prominently Identified with Large Interests in Mexico.

L. C. Judd, well-known mining operator of this city, died yesterday at his home, No. 429 South Hobart boulevard, after having suffered a stroke of apoplexy while at his office, in the City National Bank Building, the day before.

Mr. Judd was one of the first men to go into the mining business in Mexico. Under the iron rule of President Diaz he and his brother amassed a fortune in mining before internal trouble and revolutions made investment in Mexican property practically worthless. Under his management the large gold-producing mines in the State of Guanajuato were first opened. For ten years he was interested in these properties, making Mexico City his home.

In 1910 he came to Los Angeles and opened an office here, and had been prominent in mining circles ever since. He also had the management of the 3000-acre Crawford ranch in the San Fernando Valley.

Mr. Judd was a native of Illinois, having been born in Mt. Vernon in 1847. His wife, Lucille C. Judd, and a brother, Samuel Judd of San Antonio, Tex., survive.

"NOT WORTH IT."

A fine of $40, with the alternative of a thirty-day sentence in the County Jail, was yesterday imposed by Judge Willis on Kenneth D. Sargent, who pleaded guilty to an assault on W. G. Wood on the Gage ranch, near Newhall. Sargent expressed a wish to be sent to the penitentiary, but the court declaring the defendant "not worth being sent to a prison," added that a County Jail sentence was enough.

SCHOOL-TEACHER SUED.

Marjorie A. Eastman, a Vernon school-teacher, was made defendant in a suit filed yesterday by Helen de Martini, aged 10 years, through her guardian, Teresa de Martini. It is alleged that the teacher struck the girl, swelling her eyes. Damages are asked in the sum of $1250.

Grip Follows the Snow.

LAXATIVE BROMO QUININE Tablets taken in time will Prevent Grip. E. W. GROVE'S signature on box. 30c.

Swelldom

Here's Good News!

Just in by express—hurried forward from the cradle of fashion by our New York branch—

The illustration is a $39.50 novelty coat just received.

There is a perfect wealth of materials and colorings—
—heavy gaberdines with silk collars, that are always welcome in this climate
—light weight velours, all silk lined, that are just the thing for spring
—coverts and serges in youthful styles
—the new Gabarend that is so much sought after
—some splendid light weight Gabardine embroidered with tinsel and silk lined
They're really quite beyond description and must be seen to be appreciated.

New Spring Coats On Sale To-Day $25.

—and you'll want one,—but you must hurry.

—exceptional in style—splendid in quality of materials and tailoring—priced remarkably low.

THIS sale will demonstrate most conclusively that although there has probably never been a time when good garments were so difficult to obtain and when cost of materials and labor were so high,—yet this store is able by means of its superior purchasing facilities to retain its leadership.

9 a.m.—Second floor.

H. S. Goldberg
Swelldom
The Home of Service
335 Broadway

Mail Orders Carefully Filled.

Tired muscles?
Use
BAUME ANALGÉSIQUE BENGUÉ
the original French product famous for a quarter of a century. It stops pain—your physician will tell you why. Obtainable at all druggists in spite of war conditions. Send for free sample tube.
THOS. LEEMING & COMPANY
2503 Woolworth Bldg., New York

FREE EXHIBIT
Arrowhead Springs Products
Stall 8-9
Grand Central Market
Free samples—Arrowhead Springs Water, Soda and Ginger Ale
ARROWHEAD SPRINGS CO. Inc.
PHONE 60181—South 3rd

DR. STONE DENTIST 254 S. Broadway
He NEVER HURTS

$5 FULL SET OF TEETH
Best Set Gums Added $5.00
Gold Crowns, 22k. (Best) $5.00
Bridge Work (Best) $5.00
Gold Fillings and Inlay (Best) $1.00
Silver Fillings (Best) 50c
Extraction (Painless) 50c
All Work Guaranteed for 10 Years
ONE PRICE FOR ALL
The only private dentist in Los Angeles doing work strictly at cash wonderfully reduced prices. Not a new concern. A permanent office, with responsible methods that have been in this office for past 10 years. Every patient and customer to be pleased or work to be done over.
References.—Citizens National Bank, Farmers-Deliveryman. Our record speaks of patients in Southern California.
Free Consultation
Free Examination
Painless Extraction
Painless Filling
Painless Crowning
Painless Bridging
Painless Plating
Painless Gold Inlay
Painless Porcelain Inlay
Painless Gum Work
Painless Vitalizing
Painless Sterilizing
Painless Everything
Painless Dentistry
Painless Prices
Painless Methods
Painless Guarantee
Painless Satisfaction
Painless Reputation
Painless Ethics
Painless Honesty
Painless Integrity
Painless Reliability
Painless Responsibility
Painless Everything
Painless Dentistry
Painless Prices
Painless Methods
Painless Guarantee
Painless Satisfaction
Painless Reputation
Painless Ethics
Painless Honesty
Painless Integrity
Painless Reliability
Painless Responsibility
Painless Everything
Painless Dentistry
Painless Prices
Painless Methods
Painless Guarantee
Painless Satisfaction
Painless Reputation
Painless Ethics
Painless Honesty
Painless Integrity
Painless Reliability
Painless Responsibility
Painless Everything
Painless Dentistry
Painless Prices
Painless Methods
Painless Guarantee
Painless Satisfaction
Painless Reputation
Painless Ethics
Painless Honesty
Painless Integrity
Painless Reliability
Painless Responsibility
Painless Everything
Painless Dentistry
Painless Prices
Painless Methods
Painless Guarantee
Painless Satisfaction
Painless Reputation
Painless Ethics
Painless Honesty
Painless Integrity
Painless Reliability
Painless Responsibility
Painless Everything
Painless Dentistry
Painless Prices
Painless Methods
Painless Guarantee
Painless Satisfaction
Painless Reputation
Painless Ethics
Painless Honesty
Painless Integrity
Painless Reliability
Painless Responsibility

INDESTRUCTO TRAVELS
Are Guaranteed for Five Years. Ask Your Dealer for Them.
INDESTRUCTO

SOCIETY.

BY VIRGINIA WOODS.

Mrs. Anderson.

Mrs. W. H. Anderson of No. 490 Victoria Park is giving an elaborate dinner party for twenty guests this evening as a compliment to Christian von Schneidau, a young Scandinavian artist, who is painting a portrait art study of Miss Eleanor Anderson for the art exhibition to be held early in the spring. It was he who painted Miss Anderson as "Jeanne d'Arc" for the Manual Arts High School last autumn when she took a picturesque part in a Red Cross entertainment. Miss Anderson, who will share honors with the young artist tonight, will dance El Arabe at a patriotic affair to be given here on Washington's Birthday. Mr. and Mrs. Anderson's other daughter, Laura, who married Lieut. Lee Schleisinger in Berkeley, has returned from New York and is back at the University of California, where she expects to graduate in June. Her young husband sailed for overseas on January 21. While in New York both were guests of Mrs. Schleisinger's aunt, the Countess Lazarovich-Hrebelianovich. Among the young artist tonight will be a number of celebrities and some prominent society people.

Countess Miriafiori.

A delightful "notte di Bohemia," the first of a series that Countess Miriafiori will give for artists, was enjoyed last evening by a dozen friends. Among the artists present were N. Giulee, Mr. and Mrs. Giulee, Mme. L. Pometti, Miss Morotto, Father Tonelli, Capt. H. Chiostry-Hetzfelders, George Anchors and others. Countess Miriafiori sang several selections from "Tosca," "Faust" and other Italian operas. The Countess Miriafiori will be one of the honorees at a dinner which the Japanese Society of Southern California will give Thursday evening at the Hotel Clark. The invitation to the countess is a compliment extended partly because it was her uncle, George W. Guthrie, who was once American Ambassador to Japan, she will sing that evening and Prof. Kosaku Yamada will play some of his own compositions.

Surprise Party.

Members of the Ohio State University Alumni Association gave a delightful surprise party to Merlin L. Cox on Monday evening, the occasion being his birthday. The evening was spent at the card tables, among those present were Mr. and Mrs. W. Witbeck, Mr. and Mrs. W. Fee, Mr. and Mrs. Byron, Eldridge, Mrs. W. Stevenson, Mrs. J. Stillwell, Mrs. J. Aye, Mrs. Shandro McFadden, Misses Mary Kelley, Mary Adelaide de Camp, Ed-

Theaters — Amusements

GRAUMAN'S— GRAUM MILLION DOLLAR THOMAS H. INCE PR WM. S. HA in "The Silent An Artcraft Picture First Showing in Los Angeles Prices: Matinees, 15c and 25c, except Sundays and holidays, 15c, 25c and 35c. Continuou Performanc 11:15 A.M., 1:15, 3:15, 7:15, 9:15 P. Courtesy of Kinema The

BROADWAY AT World's Finest Ten pie of t

AUDITORIUM— Clune's WILLIAM FO THEDA 66 CLEOP Smashing

CLUNE'S BROADWAY— NOW PLAYING CHARLES RAY

MILLER'S Spring and Main Sts. All This Week Mats. Every Day. Phone: 10c, 20c, 30c. FANNY in her greatest pic

LHAMBRA Miller's Hill Street Theater Phone: 10c, 20c, 30c. "HUNGRY LIONS I A HOSPITAL" Latest French Com

ANTAGES VAUDEVILLE COURTROOM GIR BURNS & LYNN, L "A BUSINESS PRO Chauncy Monroe; JACKSON and WAHL, "T VARRE, Late Star of N. Y. Winter Garden; "Boomerang." Shows 2:30, 7, 9 P.M. Nites 10

HIPPODROME Matinee Pictures 1 to 2:30. Vaudeville 2:30 to 4:30. Night shows 6:30 and 8:30. A STARTLING STORY OF THE UNDERWOR "THE POOL RO 7—Great Vaudeville Acts

SYMPHONY THEATER— 612- PEGGY ADAMS in "Salt of t

SUPERBA— THE PLAYHOUSE PALATIAL WHERE QUALITY MEETS BROADWAY AT FIFTH ST. "THE WIFE With CARM Supported by T

PALACE THEATER— Roscoe Arbuckle In "A POOL HE WAS" Marguerite Clark In "THE SEVEN SWANS"

MISSION PLAY— 6TH YEAR NOW RU OR SHINE in its own playh Mass every day; Tours over P. E. Station 4th and Main sts. 1:34, 1:34. Picture: Electric Bldg. Prices 50c, 75c, $1, $1.50. Phones

BENNETT— Beautiful NELL In a Startling Comedy-Drama, Her First Picture since "God's Co

2-Reel Comedy—:—The Bennett Fe

Life's Gentler Side—Society, Music, Song and the Dance—At the Play-houses.

SOCIETY.

BY VIRGINIA WOODS.

Mrs. Anderson.

Mrs. W. H. Anderson of No. 4800 Marris Park is giving an elaborate dinner party for twenty guests this evening as a compliment to Christian von Schneidau, a young Scandinavian artist, who is painting a portrait art study of Miss Eleanor Anderson for the art exhibition to be held early in the spring. It was Mrs. who painted Miss Anderson as "Joan of Arc" for the Manual Arts High School last autumn when she took a picturesque part in a Red Cross entertainment. Miss Anderson, who will share honors with the young artist tonight, will dance El Jaleo at a patriotic affair to be given here on Washington's Birthday. Mr. and Mrs. Anderson's other daughter, Laura, who married Capt. Leo Schlesinger in Berkeley, has returned from New York and is now at the University of California, where she expects to graduate in June. Her young husband is in overseas on January 21. Mrs. Anderson's sister, Mrs. Schlesinger's aunt, the Princess Lazarovich-Hrebellanovich, heard the young artist tonight with a number of celebrities and prominent society people.

Countess Mirafiori.

A delightful "notte di Bohemia," in honor of a series that Countess Mirafiori will give for artists, was held last evening by a dozen friends. Among the artists present were X. Giulee, Mr. and Mrs. Giulee, Mr. Pomotti, Miss Morotto, Fabrini, Capt. H. Chiostry-Georg, Georgo Anchors and Countess Mirafiori sang several selections from "Tosca," "Aida" and other Italian operas. Countess Mirafiori will be one of the hostesses at a dinner which the Italian Society of Southern California will give Thursday evening at the Hotel Clark. The invitation to the dinner is a compliment extended partly because it was her friend, George W. Guthrie, who was recent American Ambassador to Japan. She will sing that evening and Prof. Kosaku Yamada will play some of his own compositions.

Karnea Party.

Members of the Ohio State University Alumni Association gave a delightful surprise party to Merlin L. Ort on Monday evening, the occasion being his birthday. The evening was spent at the card tables. Among those present were Mr. and Mrs. P. Pye, Mr. and Mrs. Byron, Mr. and Mrs. W. Stevenson, Mrs. R. Stilwell, Mrs. J. Aye, Mrs. Shawhan McFadden, Misses Mary Keller, Mary Melinda de Camp, Edwina Brown, Bettina Stillwell, and Messrs. D. Stuart, W. C. Smith, Everett Smith, J. Smith, Bell Cox and E. Cox.

Tea Party.

Mrs. Fred Perry entertained a few friends at tea yesterday, having her rooms dressed up for the occasion in a charming floral motif.

For Mrs. Weirick.

As a compliment to her sister, Mrs. E. B. Weirick of Butte, who is spending the winter at the Leighton Hotel, Mrs. Maud Ward and her mother, Mrs. Caroline Murray, entertained twenty friends at high tea. Mrs. Weirick is one of the prominent women of Montana. She is a great suffrage and philanthropy worker and is a member of one of the State boards. Her attractive daughter, Miss Maude Weirick, is with her.

By Mrs. Albee.

Mrs. Morris Albee, who has just returned from a ten days' trip to Arrowhead Hot Springs, entertained at dinner for eight guests, later taking them to the Kinema Theater where Mrs. Albee saw herself on the screen, she having made her debut while at Arrowhead, where society pictures were taken to advertise Southern California.

Leave for Honolulu.

On February 10 a party of Los Angeles folk will leave on an extended tour of the Hawaiian Islands. In the party will be Mr. and Mrs. W. B. Palmer, Mrs. E. J. Daniels, Mrs. Frank Sparks, Mr. and Mrs. A. Schuck, Miss Helen Schuck, Mrs. K. Hoehn, Mrs. William Schwind, Mrs. Lehrfeld, Miss Gertrude Lehrfeld, Alex Watson and James Davidson.

Musicale and Tea.

Mrs. M. Franklin Kline of No. 620 Heliotrope drive gave a musicale and tea in honor of her sister-in-law, Mrs. D. Frankelberg, who is her house guest. About a dozen ladies were present. Mrs. Frankelberg is in Los Angeles especially to enjoy the big musical events of the winter.

Military Wedding.

An interesting wedding in military circles will take place at noon Thursday, when Miss Franklyn Harris becomes the bride of Lieut. W. Almond Shely of the Twenty-first Infantry, stationed at San Diego. Miss Harris, who is a daughter of Mrs. A. M. Harris, residing at the Burlington apartments, has spent much of her time in Calexico, and it was there that she met Lieut. Shely, who was sent there on border duty. Both Miss Harris and Lieut. Shely come from old southern families and both were born in Texas, she in Terrell and he in Corpus Christi. War conditions make Lieut. Shely's leave of absence very uncertain and they will leave imme-

(Continued on Fifth Page.)

THE NEW.

Latest View.

IN STORES AND HOMES.

NOVELTIES, IDEAS AND PRACTICAL SUGGESTIONS.

By Olive Gray.

Up-to-Datest.

Gingham in many places which were formerly sacred to silk. The consortment of this one-time common material with its aristocratic relatives is a revelation in the rise of fabrics.

The sleeveless coat of plaided velvet. Just arrived are these most striking garments. Sleeve Hooverization is a fad of the forthcoming season.

The skirt so narrow at the hem that one wonders how and whence arrives the fullness which develops around the hips, seemingly from some invisible drapery.

The group of chairs and lounges upholstered similarly, lending variety to the large living-room, by reason of their dissimilarity to the remainder of the furnishings.

Now is the Time to Buy:

The Navajo blanket for beauty or use; for camp wear or for the floor rug in a place where the sun might fade anything less enduring. At that right-from-the-Indian-camp sale, in progress in that big Broadway store and there but for a few days. Prices are extraordinarily low and qualities excellent.

The big, loungy davenport for before the fireplace—they are oh—so cheap; as are also the half-round tablettes to place at either end.

Draperies for the spring retouchment of the dining-room. A few bright, new hanging, an upholstery or two and behold the home enlivened! And one may Hooverize at sales.

* * *

The Color Note.

Since it has become so much the fad to clothe oneself in dark tailoring, the ingenius girl or woman takes much pains in the selection of some strong color note, to lend the costume character. It may be the blouse, peeping above the trig coat collar; or possibly the vest; or some novel bead accessory— a necklace, chain or fob. Among the newest handkerchiefs are many which fulfill the demand for a touch of color. Dainty, exquisite, the mouchoirs of a single tint vie with those of white with multicolored borders. Tucked confidently in the breast pocket of the coat, one of these in a becoming tint, does much for the complexion, as well as for general effect.

* * *

Valentine Party.

The girl, who is to give a valentine party, tells me her novel plan. She will have a silhouette expert make the shadow pictures of the boys and girls. There's a gale of fun in sitting for one shadow picture. Everyone tries to make you laugh; and yet you wish to retain a natural profile. There are revelations, too, for many do not know themselves when they are shadow-pictured, and are persistent in declaring that some one has been shadowed in their stead.

After all the silhouettes are taken there is a general exchange of "valentines," each receiving that of her party partner to take home.

* * *

Individual.

The newest condiment contaiers for table use are of sterling silver in the form of tiny casters, containing cruets, with crystal stoppers. Inexpressibly dainty are these wee bottles, for holding oil and vinegar or —preferably—lemon juice, to marry with the salt, pepper and paprika residing in other tiny casters beside the plate. Thus each person at the table may make his or her favorite salad dressing. It shows lack of savoire faire, today, not to have a favorite salad dressing which you can make so skillfully as to win from your vis-a-vis a favorable comment upon the poetic composition!

* * *

Small Gardens!

There is agitation in resnail-i-culture for the United States. Now if the common garden slug bears any relationship to the snail famous in gastronomy, what an easy work to raise aplenty to supply our nation with snail steaks! Why all you

(Continued on Eighth Page.)

THREE :: HAM :: "MOVIE" :: ACTORS.

They are Irvine, Bennison and Carlton.

The play is "Johnny Get Your Gun,"

Now showing at the Majestic, and it's a real "talk" play, not a motion picture, though the prologue introduces the movies.

MUSICAL.

Greatest.

FIFTH SYMPHONY.

BEETHOVEN'S MAJOR WORK. CONCERTS BY MINNEAPOLIS.

By Jeanne Redman.

Beethoven's greatest symphony—the Fifth (C Minor)—was played yesterday afternoon by the Minneapolis Symphony Orchestra at Trinity Auditorium in a manner which has perhaps never been equalled in Los Angeles. Numerous orchestras have attempted this master work for us, but their efforts, viewed in retrospect after hearing the masterly conducting of Emil Oberhoffer, appear in the guise of failures. Not even Damrosch has given us so splendid and inspiring a performance. Dr. Oberhoffer would seem to possess just those qualities which are demanded for an exalted interpretation of Beethoven. Not only were his tempi beautifully and sensitively fixed, but he at all times gave what seemed to be an instinctively accurate rendition of those majestic qualities of form and structure which are present in Beethoven's symphonies to a greater degree than in the writings of any other composer.

It is easy to conduct Beethoven indifferently; but it demands a man of the broadest and profoundest capabilities to conduct him as Dr. Oberhoffer did yesterday. There were no digressions from the markings, no attempts to improve on the music, no erratic and personal interpretations. Dr. Oberhoffer is primarily traditional, but he is traditional with understanding; and he has at his command an orchestra which responds to his conducting with amazing spontaneity and comprehension. Especially notable yesterday was the spirit of vigorous masculinity and power with which the Fifth Symphony was presented —a spirit absolutely essential to the true interpretation of Beethoven. I cannot help feeling that Dr. Oberhoffer rendered his greatest service to Los Angeles in his genuinely meritorious conducting of this famous work.

We of Los Angeles shall miss the Minneapolis Symphony; it has offered a rich treat and when, after the Tschaikowsky number on last evening's programme, a laurel wreath was presented to Oberhoffer, one felt a real regret that it had to be a token of farewell, as well as of appreciation.

There were two concerts by the orchestra yesterday—the Beethoven as the piece de resistance in the afternoon, and two soloists in the evening, Namara and Van Vliet. Both the singer and the 'cellist received immense applause and responded with encores. Namara was not in as clear voice as on the occasion of her first singing, on Monday evening, but she gave pleasing interpretations of the two Mozart numbers and the lovely but trifling "If No One Ever Marries Me" of Liza Lehmann.

Tschaikowsky's Symphony, after Byron's "Manfred," was played with a keen feeling for the Slavonic atmosphere, especially in the last movement, "The Underground Palace of the Arimanes," which is a delirious revel of dancing against a background of stately tones brilliantly pictorial. There was an abandonment in the presentation of this movement, which worked into a powerful climax.

Three pieces from Berlioz's "Damnation of Faust," the dramatic legend, were played in a pliant and vigorous manner and with Oberhoffer's usual virility—the Hungarian march, "Rakoczy," winning an immense response. Mr. Van Vliet played Van Goens's Concerto for 'Cello and Orchestra in A Minor and gave renewed evidence of his undoubted ability as a virtuoso. There are many virtuosi in the Minneapolis Orchestra, but they fully understand the art of ensemble, of reverence for the composer and of proportion. Never does one instrument dominate another unless called upon to do so, when the player demonstrates his entire capability.

Oberhoffer handled the Rimsky-Korsakov "Spanish Caprice" with tremendous emotional understanding of the piece and its colorful and vivid pictures. Indeed, the memory he leaves with us is one of the rarest combination of emotional and intellectual power and scholarly interpretative attainment.

ARRESTED FOR BURGLARY.

Johnny Meyres, 16 years old, and another youth who gave the name of Hammond, were arrested last night by Patrolman Fuller on suspicion of having stolen tools and bottles of drugs from the dental office of Dr. W. S. Solomon at No. 245½ South Spring street. Meyres said someone handed him the package and told him to run. They were locked up in Juvenile Hall.

GENERAL REVIEWS.

Symphony.

There is salt and salt.

There is sodium chloride, closely related to Lot's wife and to the kind that don't come out of the salt-cellar when you shake it. Then there's the salt of human ki—no, that's milk. Well, there's the salt they flavor mining propositions with in Nevada sometimes, and there's "the salt of the earth." The last two are the ones that concern the story at the Symphony this week.

"The Salt of the Earth" is one of those tales in which Sinful John and Snowshoe Sam, Peter B. Kyne's delightful old "hoss thieves," figger. Those two genial, whiskered, lovable prospectors turn a neat trick for a little gal and her fellow. It's an unlawful trick, but a forgivable one —and when the shambling "pards" trudge away in the distance at the last I bet your eyes will become unexpectedly moist.

Grauman's.

William S. Hart, in "The Silent Man," remains at Sid Grauman's beautiful new theater this week. The musical programme has been changed, however, Profs. Kopp and Crawford both being heard in new numbers.

Sid will change his programme each Monday, offering one Paramount-Artcraft production (Douglas Fairbanks, Marguerite Clark, Pauline Frederick, Dorothy Dalton, Charles Ray, Jack Pickford, Sessue Hayakawa, Enid Bennett, Julian Eltinge, George Beban, and Billie Burke are some of the P.-A. stars,) and a Mack Sennett comedy.

Hippodrome.

With no one act stealing all the applause, but with every skit and feature a winner, the Hippodrome is offering the most evenly balanced vaudeville programme that Los Angeles has been treated to in a long time.

The programme opens with the De Volo Brothers, in their sensational cycling act. On the stage is a circular cup track around which these daring riders race. When they near the last few inches of the inclosed track the thrills are all there. When this excitement has subsided, Barney First, "the sociable guy," gossips a little while. Old songs and an artistic setting embellish the act of Spenser Kelly and Marion Wilder.

"The Pool Room" delivers all that was promised in the way of dramatic suspense. A startling bass voice on a pretty girl is the outstanding feature in a few jokes. The usual Hearst-Pathe News and laugh films are included.

RETURNS FROM BUSINESS TRIP.

R. E. Callahan, head of the Callahan Advertising Company, returned to Los Angeles yesterday after a three months' eastern trip during which he exhibited his latest motion-picture feature used in connection with the disposing of merchandise at retail. Mr. Callahan says that in the East most of the people seem to think the war will be over in two or three months.

FRIVOLS.

Patter and Chatter.

CHARLIE CONFESSES.

TELLS HOW THEY DID THE HULA FOR HIM.

By Grace Kingsley.

While Charlie Chaplin's Hawaiian experiences have not yet been embalmed in the flickering photographs, there is small doubt that they will be later, as Mr. Chaplin himself admits.

"Did you ride the surf-board?" was asked.

"Not at all," answered the comedian, "you've got to be born a surf-boarder to do that."

"The day I arrived in Honolulu," went on the comedian, "there was a camera grinding as the steamer pulled in at the wharf. I prepared to be very much annoyed. 'Why,' I said to my manager, 'why this rumpus? I wanted this thing kept quiet.' Then I found out it wasn't I at all they were photographing. It was the local film queen, Mary Simpkins, or somebody! Then, being a human being, I was sorer than ever. 'Don't they know Charlie Chaplin is here?'"

Of course Charlie attended a native luaau, which naturally includes a hula.

"I ate poi out of a bowl," quoth Chaplin, "or at least I went through the motions, though there is something about sucking my finger which somehow hasn't appealed to me for a good many years. And oh, that hula! They sat me down in a front seat, and I was so embarrassed! On one side of me sat a lovely sweet old lady, prominent in Honolulu society, and on the other a debutante who had just come out. I didn't look at either of them during the performance. I didn't look anywhere except at the dancers' faces! I tried to be very high brow about it. 'So interesting!' I said to my companions. 'Such native grace, such—er—abandon. Something like the Greek, only, of course, it isn't Greek!' I intended apologizing to those ladies when it was over. I meant to tell them I hadn't ordered that dance and didn't know anything about it, or that it was coming off. And what do you think that dear, sweet old lady said:

"'The poi was very nice, wasn't it? But the dances were rather mild today!'"

A meeting of the Theater Owners' Association will be held today over the luncheon table, at one of the hotels, the object of which will be to discuss the never-answered question, "How Can We Best Serve the Public?"

Incidentally the cutting of much waste and overhead expense will be topics of the day, with J. A. Quinn acting as chairman of the meeting.

Mabel Burt, who plays the mother in "Turn to the Right," and makes a great hit in the role, is the official mother of at least a hundred stage children; in fact, she is the most popular stage mother in the world, probably.

"And they all write to me," said Miss Burt, "so you can imagine what my correspondence is. Yes, I really have a daughter of my own—in fact I have a baby grand-daughter."

Here is one which Miss Burt tells: "During the long run of 'Turn to the Right' in Chicago, I became acquainted with a great many youngsters. You'd be surprised how much children like the play. I dwelt in a cottage in the suburbs, and the children near us used to come over for a game of hide and seek nearly every afternoon.

"One afternoon I didn't appear in the front yard as usual. At the time my daughter was living with me. A little girl came to the door. My daughter answered it.

"'Please,' I heard the little girl ask my daughter, 'Please, can your mamma come out and play?'"

Brought in Blue Ribbon.

It remained for Douglas Fairbanks to bring in the blue ribbon for raising the biggest amount so far realized at a Red Cross tea riot. Fairbanks did it yesterday at the Kinema Theater, when he took in $55 as the result of his acting as host during a couple of hours in the afternoon. Hitherto Mary Pickford had held the record with $45 to her credit.

They Want Fatty.

Santa Ana and Anaheim, always famed for raising the biggest of everything, now propose to claim the biggest comedian. Those flourishing cities have offered to build a studio for Roscoe "Fatty" Arbuckle, if he will consent to be their "product."

Cuss Word Yielded Title.

When Edgar Selwyn and A. M. Kennedy, the authors of Mabel Normand's "Dodge a Million," now at Quinn's Rialto, completed the writing of the new play for the little star, they were at a loss for a snappy title. After thinking for a long time, Mr. Kennedy broke down and cussed. Thereupon Mr. Selwyn took the cuss word, spaced out the letters this way, "D-A-M-n," and filled in the spaces until he had the title, "Dodging a Million."

Wid Will Live Here.

"Wid" Gunning, famous picture-play critic, is making his first visit to California, and, of course, everybody is showing him the climate and everything. Gunning declares he will make his home here, especially on account of his small son, whom he wants to grow up to be a regular guy, he says.

Gunning's trip through the country is punctuated by a succession of visits to various exhibitors, with a view to the expanding and improvement of his magazine. He started out with $500, and nearly went broke, but states he is now on top of the hill.

FEDERATION CONVENTION.

SANTA BARBARA'S MECCA OF STATE'S CLUBWOMEN.

BY ALMA WHITAKER.

ALL roads lead to Santa Barbara in clubland this week, and automobiles full of buoyant club women, from the youthful college-bred intellectuals to the staid matrons and the graceful grandmammas, are arriving hourly at the headquarters of the district federation convention at the Hotel Potter in the seaside city. A special train yesterday carried a precious cargo of them from here, and, it is whispered, everyone remembered to tuck an evening gown in her suit cases. For intellectual discourse and national issues are not to be allowed to entirely absorb and overshadow sartorial interests, and, masculine opinion to the contrary notwithstanding, women do dress for women.

All the club aristocrats are to be on hand at Santa Barbara, including the National Federation president, Mrs. Josiah Evans Cowles; the State president, Mrs. Herbert A. Cable; the district president, Mrs. Mattison B. Jones, and numerous club presidents, such as Dr. Lulu Peters of the Professional Woman's Club, who will discourse upon public health in general and anti-fat problems in particular; Mrs. Berenice Johnson of the Wednesday Morning Club, who has been handed a compelling little resolution to offer on the matter of liquor manufacture; Mrs. Henry J. Finger of the Santa Barbara Hostess Club; Mrs. Charles Ashcroft of the Pasadena Shakespeare Club; Mrs. Jonathan S. Dodge of the South Pasadena Woman's Club; Mrs. Eugenia Galentine of the Congress of Mothers, and a long array of vice-presidents, department chairmen, secretaries, etc.

Some of the subjects that will be considered, discussed and "speechified" upon are "Citizenship and Democracy," "Social Agencies," "Child Welfare," "Americanization," "Education," "Farm Schools," "Social Service," "Conservation," "Civic Activities in War Time," "History and Landmarks" and "International Relations." However the women's labors will be interspersed with tea parties to presidents, musical programmes, pageants and automobile rides, so profundity will be tempered with frivolity and artistic culture.

Mrs. Robert Holmes, who drove the reporter automobile load up yesterday, is, in spite of her pretty red hair and her chic hats, taking life quite seriously these days. She has earned a Red Cross nursing certificate and will go to the County Hospital for practical training after her return from this convention. Mrs. Fred Hicks, who belongs in the same youthful and buoyant club set, has recently been made vice-chairman of the Woman's Liberty Loan Committee to aid Mrs. E. R. Brainerd, and so wallows in efficiency notwithstanding her gentle little feminine ways. She is in Mrs. Holmes's automobile party.

Theaters—Amusements—Entertainments

GRAUMAN'S— Broadway at Third

GRAUMAN'S MILLION DOLLAR THEATER

THOMAS H. INCE PRESENTS

WM. S. HART in "The Silent Man"

An Artcraft Picture. Now Showing in Los Angeles. Prices: Matinees, 15c and 25c; eve. Sunday, Evenings, 15c, 25c and 35c.

Continuous Performance 11:15 A.M., 1:15, 3:15, 5:15, 7:15, 9:15 P.M.

Thirty Piece Symphony Orchestra, Rudolph G. Kopp, Director. Jesse Crawford, Organist. Mme. Lina Regiani, Operatic Star.

Courtesy of Kinema Theater.

BROADWAY AT THIRD

World's Finest Temple of the Silent Drama

AUDITORIUM— Clune's Theater Beautiful

WILLIAM FOX PRESENTS THEDA BARA IN "CLEOPATRA"

Smashing All Records

All This Week—A Theda Bara Superpicture. 2:15—1500 Seats Daily Matinee 25c. 8:15—25c-50c, some 75c. Loges $1.00 Nights.

CLUNE'S BROADWAY— NOW PLAYING 836 SOUTH BROADWAY

CHARLES RAY in "The Hired Man"

This is the kind of picture that made Charles Ray one of the most popular stars. A red-blooded characterization; full of "pep," inspiration and surprises. Continuous Shows 11 A.M. to 11 P.M.—Hearst-Pathe News.

MILLER'S Grand and Main

FANNY WARD in her greatest picture "INNOCENT"

ALHAMBRA Main at Fifth

"HUNGRY LIONS IN A HOSPITAL" and Sonia Markova In "A Heart's Revenge"

Latest French Official War Pictures.

PANTAGES VAUDEVILLE

COURTROOM GIRLS, Musical Comedy; BURNS & LYNN, Different Dance Doings; "A BUSINESS PROPOSAL," Presented by Chaney Monroe; JACKSON and WAHL, "Too Late;" MARIE LA VARRE, Late Star of N. Y. Winter Garden; HILL & ACKERMAN, "Nonsense." Shows 2:30, 7, 9 P.M. Nites 10-25-35c. Mats. 10-20-30c.

HIPPODROME 8:30, Matinee Pictures 1 to 5:30, Vaudeville 1:30 to 11:30. Night shows 7:30 and 9:00.

A STARTLING STORY OF THE UNDERWORLD "THE POOL ROOM"

7—Great Vaudeville Acts—7

ALL SEATS MATINEES 10 Cents EVES. 15c

SYMPHONY THEATER— 612-614 S. Broadway

PEGGY ADAMS in "Salt of the Earth"

SUPERBA— THE PLAYHOUSE OF PALATIAL PRIVATE QUALITY MEETS BROADWAY AT FIFTH ST.

"THE WIFE HE BOUGHT" With CARMEL MEYERS

Supported by Kenneth Harlan

PALACE THEATER— Seventh Near Broadway Paramount-Artcraft Plays

Fatty Arbuckle in "A FREE, HE WAS" Marguerite Clark in "THE SEVEN SWANS" "Mum's the Word" Christie Comedy

MISSION PLAY— 6TH YEAR NOW RUNNING, RAIN OR SHINE

In its own playhouse, San Gabriel. Matinees every day, including Sunday, 2:15. Main Office 334 S. Spring Bldg. Prices 50c, 75c, $1, $1.50. Phones: Pico 1067, A3925.

BENNETT— Main at 3rd

Beautiful NELL SHIPMAN

In a Startling Comedy-Drama, "HER WILD STRAIN." Her First Picture since "God's Country and the Woman."

2-Reel Comedy—:—The Bennett Four—:—S. Nelson Roper.

Theaters—Amusements—Entertainments

MOROSCO— World's Greatest Stock Company MATINEE TOMORROW

OLIVER MOROSCO PRESENTS FOR THE FIRST TIME ON ANY STAGE

Mary's Way Out

BY ASHTON STEVENS and CHARLES MICHELSON.

Prices—Nights, 10c to 75c; Matinees, 10c to 50c. Next Attraction: "Seven Chances."

MAJESTIC Theater Now Playing Phones, Pico 545, F1122. Mat. Today BEST SEATS.. $1.00

John Cort's Laughing Riot Fresh from its New York and Chicago Success, Where Prices Were $2.00.

Johnny Get Your Gun Not a War Play

With Louis Bennison and New York Cast

"The house was packed. If any came with a grouch they lost it at the prologue and roared with laughter at the end." — Examiner.

BURBANK— Daily, 1 to 11 p.m. Mats., 15c; Nights, Suns. & Hols., 25c, inc. War Tax.

Great Vaudeville Show

Buckley's Animals—Leonard and Wright—Allaire—Sur'Stead—The Perios.

First Run Photoplay, "FORBIDDEN FRUIT"

MASON OPERA HOUSE— MATINEES Today & Saturday

EMPHATIC SUCCESS SCORED BY

Winchell Smith and John L. Golden Present

TURN TO THE RIGHT!

The Comedy that will live forever

Important Owing to enormous demand this attraction will continue

ONE MORE WEEK

Matinees Wed. and Sat. and Special Matinee Lincoln's Birthday at $1.50 top. Seats Thurs. 9 a.m.—Last time Sat., Feb. 16.

KINEMA— Grand at 7th

Kinema

PRICES Mats., 15c, 25c; Loges, 50c; Except Sats., Suns., Holidays. Evenings, 15c, 25c, 50c, Loges, 75c.

Mary MacLaren appears today at Red Cross tea room.

Shows, 12, 2, 4, 6, 8, 9:30. Phones: Main 101; F1010.

GERALDINE FARRAR Supported by Wallace Reid IN The Devil Stone

Also Chapter III—"Italy's Heroic Struggle"

GARRICK— H. P. Caulfield, Lessee. Broadway at 8th St.

WM. S. HART In "THE APOSTLE OF VENGEANCE"

More Thrills Than in "Pay Me."

THE GRAND PASSION Coming Sun., Feb. 10th

See DOROTHY PHILLIPS as Bella of the Honky-Tonk.

ORPHEUM— THE BEST OF VAUDEVILLE

Every Night at 8. 10-25-50-75c; boxes $1.00. Matinee at 2 DAILY, 10-25-50c; Boxes, 75c. Except Holiday Matinees.

Avon Comedy Four "A Hungarian Rhapsody"

Anna Chandler "Breaking Into Society"

FRANK CRUMIT, One-Man Glee Club; VIVIAN HOLT & LILLIAN ROSEDALE, Soprano and Pianiste; KANAZAWA BOYS, Equilibrists; ALEXANDER KIDS, Cute, Clever and Cunning.

Connelli & Craven "Moondown"

McIntyre & Heath "The Georgia Minstrels"

QUINN'S RIALTO— Only 4 More Days

Shows at 11, 12:30, 2, 3:30, 5, 6:30, 8, 9:30.

Prices: 20c-30c

Positively One Week Only—Little Miss Cheerful

MABEL NORMAND In Edgar Selwyn's Joyous Comedy DODGING A MILLION

Next Sunday: Madge Kennedy in "Our Little Wife."

TALLY'S Broadway Theater 833 South Broadway

CONSTANCE TALMADGE IN THE SPARKLING COMEDY "THE STUDIO GIRL"

SHOWS AT 10:30 a.m., 12:00, 1:30, 3:00, 4:30, 6:00, 7:30, 9 p.m.

PRICES: 20 and 30 CENTS.

ROYAL— 18th and Main

DOUGLAS FAIRBANKS In "DOWN TO EARTH" and the roaring Mack Sennett comedy, "A BEDROOM BLUNDER." A New Show Daily—Continuous 1:30-10:30 p.m.

PUBLISHERS:
THE TIMES-MIRROR COMPANY.
OFFICERS:
HARRY CHANDLER, Pres. and Gen. Mgr.
MARIAN OTIS-CHANDLER, Vice-Pres. and Sec'y.
F. X. PFAFFINGER, Treasurer.
HARRY E. ANDREWS, Managing Editor.
Harry Chandler, Marian Otis-Chandler, F. X. Pfaffinger, Mabel Otis-Booth, Harry E. Andrews, Directors.

Los Angeles Times

EVERY MORNING IN THE YEAR.
Daily and Sunday, and the Los Angeles Times Illustrated Magazine, Yearly, $9.00; Monthly, 75 Cents. Postpaid. Daily Founded Dec. 4, 1881—37th Year.
Member, Class A, of the Associated Press. Leased wire mileage covered: Day, 22,000; Night, 25,000; words transmitted, 60,000, not including specials.
OFFICE:
New Times Building, First and Broadway.
Branch Office No. 1—319 South Spring Street.
Washington Bureau, 401 Bigge Building.
LOS ANGELES (Loce Ahng-hayl-ais)
Entered at the Postoffice as mail matter of Class II.
MEMBER OF THE ASSOCIATED PRESS.
The Associated Press is exclusively entitled to the use for republication of all news credited to it or not otherwise credited in this paper and also the local news published herein.

THAT PARTNERSHIP.

One of the factors which may be influential in bringing about a termination of the European war is the race hatred which has always existed and which still exists between Prussians and Austrians. The Vienna and the Budapest newspapers now allude to Mr. Hohenzollern not as the All-Highest, but merely as the King of Prussia. The German press reminds Austria-Hungary that its armies would have been wiped out except for German leadership and German support. Mr. Hohenzollern continues to promise the advantages of conquest to Germans, but holds out no hope that Austrians will share in those advantages. The Austrian Kaiser promises his people nothing because he has nothing to promise. The alliance between Germany and Austria seems to be not unlike the partnership between the Downieville merchants, Brown and Robinson, where Brown owned all the property and Robinson owed all the debts.

WEIGHING WORDS.

Sometimes men are heard to remark that they never weigh their words. Those who make that assertion can seldom be reformed through advice for they are usually both ignorant and irresponsible, and it takes a storm of adversity, caused by the reflex action of their own reckless speech, to bring them to a sense of responsibility. A word is a power of thought, and thought is—we know not what nor of what essences compounded, yet we do know that it is something that directs the actions of men for good or evil. He who desires to inspire right action to noble ends, either in himself or in others, would do well to look to his words.

THEY'RE SAFE HERE.

The Bolsheviki in America are demanding (DEMANDING if it please you!) that President Wilson release Emma Goldman and Alexander Berkman and allow them to go to Russia. Of course the President will decline with thanks. Much as we would all like to ditch Miss Goldman and her accomplice, we really can't afford to dump them on Russia because we are doing our level best to assist that country in establishing some sort of real government. The Russian Bolsheviki must not be demoralized; some of them are bad enough as it is.

TO THE DOUBTING THOMAS.

Forty pounds of dollar-a-pound dates, all growing on the same branch, the product of Coachella Valley, have been presented to the Los Angeles Chamber of Commerce. All easterners who are from Missouri, symbolically speaking, are invited to take one good look at this fine bunch of fruit and be forever healed of their skepticism in regard to California soil and climate. And yet there was a time when even native Californians wondered whether or not date-raising would ever be a success in this State!

DIGGING AWAY.

Sixty-five oil wells have been sunk in California since the first of the present year, according to the State Mining Bureau. Every well means just so much help toward the sinking of submarines and the disabling of the pirate ship of Autocracy. It means fuel for our fleet and for our various industries and oil to pour on the troubled waters of the world, making every ocean a Pacific.

GENUINE.

The Food Administrator of Los Angeles practices what he preaches. He takes no sugar in his tea and coffee and he partakes temperately of nourishing, though coarse, foods. The people are compelled to believe in a man like that and to follow his example, not because of any law, but gladly, and from a sense of duty.

A LOSING GAME.

The Red Cross is in receipt of $3000, the fine collected from a big eastern baking company which sold 2800 pounds of sugar to twenty-eight employees. The company didn't profit much on that sale. Free trade in America is like free speech—it can be carried just so far with safety.

BUILDERS OF SHIPS.

It will be recalled that the shipbuilding question pressed when Noah had to go to work on the ark. There were a lot of slackers—and what happened to them?

IN FRANCE.

The heart of America is in France. Let Senators bicker noisily and politicians vainly rage—for the thing that needs be done and will be done, look to France.

AN INQUIRY.

By the way, what has become of Gen. Byng, who had his name in the papers but a little while ago? Has Byng bang or hung?

UNANIMOUS.

"No war without women," says Secretary Baker. That sentiment will be indorsed by every married man—and woman.

ASKING FOR BREAD.

The starven German people are asking for bread and PEACE. What are they getting? Stones and hell!

LOS ANGELES STEPPING ALONG.

The greater Broadway and the greater Hill street of which wideawake and farseeing citizens of Los Angeles have been talking for so many years are at last about to become realities. Even a step further toward realization are those two other related public improvements that mean so much to the development of downtown and residential Los Angeles, namely, the Second-street tunnel and the West First street boulevard. It would be hard to overestimate the benefit to the business section and the city at large to come from these four projects in combination.

Anyone with perception can see the need of each and all of these improvements and yet it has seemed at times that the proceedings for putting them through would drag on forever. Not all, by any means, of those opposing these different projects have been blind to their merit. There have been long-drawn-out controversies among those perfectly aware of the necessity for new traffic outlets as to ways and means of getting at the problems presented. The distribution of costs has weighed particularly heavy at all times and, as in many other cases where a restricted assessment zone has been asked to pay for an improvement of more or less general benefit, the feeling that the established Los Angeles way of carrying out improvements was not entirely fair has aroused antagonisms.

The property owners in the districts called upon to pay the costs of the four vitally-important improvements now about to go ahead are entitled to much credit for having finally got together as they have to make a go of these different projects. It is not enough to say merely that they have shown public spirit in thus shouldering the expense of such widely-beneficial improvements, although that is the pretty way of putting it. They were acting primarily in their own interests and because they could see a direct profit to themselves greatly exceeding all costs; and it is more nearly in accord with fact to say that these owners have shown sound common sense.

The four improvements are so intimately related one to another and each to all that it is hardly putting it too strongly to say that the property owner who pays for only one is getting a direct benefit without cost from the other three. The thing could not have worked out better, barring, of course, the long delays in getting anything started. It couldn't have worked out better either for the property owners or the city if all four projects had been carefully studied out in combination from the very beginning, which, of course, they were not.

The Second-street tunnel will give both Hill street and Broadway a direct outlet through the northern end of Bunker Hill into Northwest Los Angeles and the enormous and rapidly-developing territory adjacent to it. The West First street boulevard, tapping West Second street at Lakeshore avenue, will do the rest in so far as the situation to the west and northwest of Bunker Hill is concerned by forming a great artery into which all the present thoroughfares of the northwest will pour traffic. This traffic, which is growing in the aggregate to almost unbelievable volume, will no longer be compelled to follow out-of-the-way routes to get around Bunker Hill into Hill street and Broadway. It will come directly through the hill into both of these great north and south thoroughfares, meeting them far north of the points where most of it now drifts. This will do away with a vast amount of the cross current of traffic that now makes the downtown streets a jam and, what is of especial interest to the owners on Hill and Broadway, will establish a huge and growing volume of traffic in the business section on permanent north and south lines, from which it is not likely to be deflected. This will make for stability from the day the tunnel and boulevard are finished.

The opening of Broadway southward from Pico to Washington, with the other short segment to be cut through from Tenth to Eleventh, will make of this great business artery a through street, as such an important thoroughfare ought to be, instead of a street ending up against a private holding. The situation with respect to Hill street is almost exactly the same, with the exception that Hill's cul de sac is farther to the south. It is now settled that Hill and Broadway are to be real streets beginning somewhere and ending somewhere and directly tapping every important crosstown street within the zone of heavy travel. The miracle is that they ever became the streets they are running bump into private property, as they do, at the south and being blocked so effectually from the crosstown traffic that ought to reach them from the whole northwest section of the city.

When the two street-opening projects and the tunnel and boulevard projects are put through Broadway and Hill street will have direct outlets to all of the city, north, east, south and west, and every part of the business section will become almost equally accessible, as it ought to be. Business will have a tendency to stay put instead of jumping here, there and everywhere, as it has been doing for so many years. Owners, instead of worrying and wondering where the retail houses are going to hop to next, will feel more like improving sites in the present business confines, causing the one-story "taxpayers" to disappear and substantial, modern buildings to rise in their places. The Los Angeles business district is now big enough. It is a question from now on of filling in the skyline that we have, and nothing is so well calculated to do this as the stabilization of traffic.

For their own sakes the minority frontage owners who are still inclined to continue their opposition to the great improvements now taking shape should yield gracefully and help get these projects through in the shortest possible time. Continued opposition, when such great benefits are theirs to participate in, is nothing short of folly. The opponents can expect at the most only delay and, outside of the inevitable, and fortunately few, professional obstructionists who can always be counted on to make trouble as long as possible, regardless of rhyme and reason, there are probably not many who would hold up any longer than necessary such projects as these that are already definitely decided upon. The thing that is wanted now is action so that the property owners who have labored so long and arduously for these improvements may reap their reward and so that the growing traffic problems of Los Angeles may be settled once and for all.

Gallery Gods.

MUSIC MADE IN AMERICA.

Once upon a time to the American public the word "imported" almost conveyed the meaning of superiority. This, not on the proof that such goods were better made, but merely on the assumption that they were not made at home. The selling of California wines under a foreign brand at double the home price is a good illustration of this point.

Yet in spite of such a handicap our manufacturers have thrived and prospered on their own merits and have been gradually overcoming the power of this ancient superstition. What we are just now interested in is to be assured that American art—and especially American music—after the war will also share in this glorious resurrection. For in regard to musical talent we seem to have adopted the text that a native artist is not without profit save in the great United States of America.

Our declaration of independence evidently did not include music. For in this highest of arts, Vienna, Berlin, Paris and Petrograd have been allowed to dictate to us what to accept and what to reject. Naturally they formed musical syndicates in the United States to convert American dollars into marks and francs. Thus wealthy Americans have spent millions of dollars on foreign teachers and artists and advertisers, that could just as profitably have been invested at home.

Under this dictatorship the American public had to take for its musical sustenance what was accepted by the critics, not what was really acceptable to the best American taste. Trade and commerce and literature have broken away from this foreign tradition. "Made in America" has become a slogan to conjure with. Will our music at last free itself from the alien yoke?

The patriotism kindled by our entry into the war has brought us perceptibly nearer this desirable goal. We have accepted home talent in music's lighter vein. Yet for grand opera or classical concert, for all that represents the high water mark in musical achievement, American managers and promoters and impresarios still demand as headliners foreign-born or foreign-trained artists.

Just one year ago Los Angeles with commendable civic pride widely advertised the fact that it was about to give birth to a grand opera company, composed entirely of California singers; Los Angeles was going to prove that for voice production conditions were as ideal here as any to be found on the shores of the Mediterranean. The project was auspiciously started. Those whose privilege it was to hear the chorus in rehearsal declared unanimously that such a collection of good voices backed by such intelligent appreciation of the parts they were taking had never before been gathered together under any musical director in any part of the globe.

But the promoters were afraid that the foreign syndicates, at whose nod the purse of American musical audiences would be closed or opened, were likely to frown on a Pacific Coast grand opera company. So it was also announced that of course the leading roles were to be filled by special artists from New York. And artists from New York implied foreign names or foreign-acquired reputations. The company failed to get beyond the rehearsal stage. And if the clamor for extraneous talent in the leads killed the enterprise, it is just as well it died a-borning. At least it may have paved the way for the entirely California grand opera aggregation that some day Los Angeles is certain to contribute to the noblest expression of music.

Not long ago a Los Angeles girl made her debut as a public singer. She was only a Los Angeles girl of some seventeen summers with a pure Land-of-Sunshine quality in her tones that no Italian vintage ever surpassed. She had been trained by a Los Angeles teacher than whom there is no better voice producer in any of the capitals of Europe. The foreign musical syndicate decided that her art was not sufficiently trained—because she could not show credentials from Vienna or Berlin. (Let us be fair; this was before America had entered the world war.) The point is that a Los Angeles teacher of music is not permitted to launch a new operatic star on the musical world—it would break the foreign ring that lives on giving reputations to American artists. Had this California girl been a passe, over-advertised foreign artist with a billowy bust, a reinforced concrete high G., and an unpronounceable, assumed patronymic, the high art critics would have received her into their sanctum sanctorum.

In the first place this demand for a foreign education before a native-born American can get the ear of the best home audiences is obviously subordinating talent to the possession of a long purse. For it costs enormous sums of money to attain this finish in some European capital. Nothing proves more conclusively the necessity for democratizing American art as we have already democratized government institutions. The merit that will give the poorest boy a chance to fill the highest positions in American business should also give the humblest native artist a fair opportunity to reach the top rung on the ladder of musical fame. But with Berlin and Vienna pulling the wires, this has not been possible.

In the second place this subserviance to foreign musical dictation has crippled, cruelly American voice builders and teachers and trainers of American musical talent. By means of it the plums of the profession have all gone to European capitals.

Just now in the heat of patriotic fervor we may be going a little too far in barring Beethoven and Weber and Handel and Mozart from American musical programmes. But it is a fault from which much good may eventually spring for the whole American school of music. Through it some day our own country may also have a distinctly national brand of music; it may even be that our singers, admittedly the equals of any in the world, will in the future be accepted without the expense and inconvenience of having first to cross the Atlantic Ocean.

CHIPS FROM OTHER BLOCKHEADS.

"Young August lives like a millionaire's son, doesn't he?" "Higher than that. He lives as high as he imagines a millionaire's son would live."—[Buffalo Express.

"He offered to let me in on the ground floor." "Well?" "From the drop the stock took after I bought I must have been let in on the roof."—[Louisville Courier-Journal.

"What do you do in your spare time?" "In my spare time I usually write the letters that I should have written when I was loafing on the job during business hours."—[Detroit Free Press.

"Reprisals! What's these 'ere reprisals they're a-goin' ter use agin the 'Uns?" "Well, I don't rightly know; but yer can take it from me, they're heape worse nor bombs."—[Cassell's Saturday Journal.

One of the girls in a cooking class was asked: "Did you wash that fish before you baked it?" "No; what's the use?" was the reply. "It has lived in the water all its life."—[Everybody's Magazine.

SO SILLY.

German newspapers renew the story of the execution here of the woman spy, Anna Huitems. Unfortunately, there is exaggeration. Her first name wasn't Anna. Her last name wasn't Huitems. There was no such woman. No spy has been executed. Otherwise the statement is fairly accurate. —[New York World.

THE LITTLE STAR IN THE WINDOW.

There's a little star in the window
of the house across the way,
A little star, red bordered, on a
ground of pearly white;
I can see its gleam at evening; it is
bright at dawn of day,
And I know it has been shining
through the long and dismal
night.

The folks who pass the window on
the busy city street,
I often notice, turn a glance be-
fore they hurry by,
And one, a gray-haired woman, made
curtsey low and sweet,
While something like a teardrop
was glistening in her eye.

And yesterday an aged man, by life's
stern battle spent,
His empty coat sleeve hanging
down, a witness sadly mute,
Gave one swift look and halted—his
form full height, unbent—
And ere he passed his hand came
up in soldierly salute.

The little star in the window is
aflame with living fire,
For it was lit at the hearthstone
where a lonely mother waits;
And she has stained its crimson with
the glow of her heart's desire,
And brightened its pearl-white
heaven beyond the world's dark
hates.

The star shall shine through the bat-
tle when the shafts of death are
hurled;
It shall shine through the long
night watches in the foremost
trenches' line;
Over the waste of waters, and be-
yond the verge of the world,
Like the guiding Star of the Magi
its blessed rays shall shine.

The little star in the window shall
beacon your boy's return
As his eyes are set to the home-
land, when the call of the guns
shall cease;
In the Flag's high constellation
through the ages it shall burn,
A pledge of his heart's devotion, a
sign of his people's peace.
—[John Jerome Rooney in New
York Sun.

The Curate Did His Best.

The difference, not merely of degree, but of kind, which is supposed to separate the English rector from the inferior order of curates is amusingly exemplified in the following:

Returning to his parish after his autumn holiday, a dignified country clergyman, noticing a woman at her cottage door, with a baby in her arms, asked:

"Has that baby been baptized?"

"Well, sir," replied the curtsying mother, "I shouldn't like to say as much as that, but your young man came and did what he could."—[Chicago Herald.

No Millennium Yet.

"This war against German autocracy is a righteous war," said a war essayist, "but they who think it is the last war—they who call it the war that will end war—are more hopeful than I dare to be.

"A war to end war! A drunk to end drunkenness! It reminds me of the man who said:

"'Well, I've got that anti-noise campaign of mine started in great shape. We parade Saturday night with a steam calliope and three brass bands.'"—[Washington Star.

A PORTRAIT—2.

BY OLIVE GRAY.

Sixty-four glowing years have accrued unto her life. Each has placed a lighted candle on the altar of her heart, adding to the human warmth irradiant in her face.

Chaperon par excellence to scores of boys and girls, on tramping trips and camping trips, she's the embodiment of Play. Confidante of their betrothals, chief rejoicer when they wed, Godmother to their babies, she is never-failing friend.

Tennis, gym and swimming, dancing and all the sports which call for personal prowess are her aides-de-camp in the cheery hospices where she holds amnesty with Youth.

Her blue eyes are springs of merriment, and the massed luxury of her brownly-golden hair is guileless of Time's fingermarks in betraying "silver threads."

Having raised her children by the Rule of Play, that rule is still the measurement of her own days and years.

And yet—she is not frivolous. Her great, generous soul backs up her busy hands in doing and in giving of her money and herself.

That her life has not been scar-free, one is certain who has felt the healing sympathy of her quick, friendly touch when trouble smites; for human understanding is the degree conferred by the University of Suffering.

Of all that she gives and does, there is nothing so beneficent as the contagion which she spreads — an infectious happiness, running like a rippling laugh from lip to lip, whenever she is present. For, the truth expressed long since by a great philosopher—"what you are so thunders and roars above what you say that I do not hear you speak"—is by her exemplified: She IS Happiness.

ADORATION.

BY ALMA WHITAKER.

Hymns of Hate are getting banal. I must positively be original, just a little previous. And my acute perceptions can sense a love period coming. The really up-to-the-minute modernist should, I am sure, start a vogue of adoration. We have been hypercritical too long. Acrimony and peeves must go. As a perfectly good suffragette I shall start adoring men. Too long have we harped upon their sins, their faults, magnified their little characteristics into crimes. We need not exactly idolize them as saints, but we should adore them in spite of their attributes. Adore them all for what they are, not for what they ought to be.

I adore conceited men. They are so easy to manage.

I adore modest men. They are so dangerous.

I adore young men. They are so wisely foolish.

I adore old men. They are so youthful.

I adore middle-aged men. They are so naive. So hopeful.

I adore bad men. They are so conservative.

I adore good men. They are so knowing.

I adore flirtatious men. They are such excellent practice.

I adore reserved men. They are so careless.

I adore generous men. They are so delightfully patronizing.

I adore stingy men. They are so safe.

I adore doctors. They are so flattering.

I adore lawyers. They are so human.

I adore politicians. They are so sympathetic.

I adore dentists. They are so brave.

I adore navy men. Absence makes the heart grow fonder.

I adore army men. They are so modish.

I adore business men. They are so strategical.

I adore philosophers. They are so sensitive.

I adore wise men. They are so vulnerable.

I adore ignorant men. They are so stern and unflinching.

I adore strong men. They are so gentle.

I adore weak men. They are such glorious tyrants.

I adore gentlemen. They can be mean so beautifully.

I adore plumbers. They are so large-minded.

I adore tax assessors. So good for one's self-respect.

I adore lecturers. They are so final.

I adore slackers. They are so retiring.

I adore actors. They are so masculine.

I adore authors. They are so innocent.

I adore tailors. They mean so much to their sex.

I adore book agents. They are so wise.

I adore hotel men. They are so gentlemanly.

I adore restaurateurs. They are so memorable.

I adore policemen. They are so mighty.

I adore judges. They are so nice to the ladies.

I adore golfers. They are so imaginative.

I adore artists. They are so corrective.

I adore musicians. So proud, but so shy.

I adore waiters. They are so receptive.

I adore bold men. They are so responsive.

I adore surgeons. They are so enterprising.

I adore quacks. They are so faithful.

I adore bores. They are so profound.

I adore bankers. They are so artistic.

I adore fat men. They are so energetic.

I adore slim men. They are so vertebrate.

I adore parsons. They are so decisive.

I adore bishops. They are such financial geniuses.

I adore chefs. They are so poetic.

I adore advertising men. They are so confiding.

I adore dancing men. They are so courageous.

I adore barbers. They are the saviors of their sex.

I adore insurance men. They are so mortal.

I adore newspaper men. They are so omniscient.

I adore interior decorators. They are so ruthless.

I adore Democrats. They are so monarchical.

I adore Republicans. They are so exclusive.

I adore Socialists. They are so thoughtful.

I adore prohibitionists. They are so inclusive.

I adore saloon-keepers. They are so law-abiding.

I adore moderates. They are so versatile.

I adore anarchists. They are so vivacious.

I adore moral reformers. They are so expressive.

I adore married men. They are so reckless.

I adore bachelors. They are so resigned.

I adore rich men. They are so useful.

I adore poor men. For themselves alone.

I adore talkative men. They make a little go a long way.

I adore silent men. They are such good listeners.

I adore fathers. They are so infallible.

I adore liars. They have such high ideals.

I adore gamblers. They are so immortal.

I adore Irishmen. They are so practically impractical.

And, oh, I just adore men. They are so mannish.

With government control of the railroads will it be considered lese majeste to cuss when the train is late? It was a favorite sport under the old regime.

PEN POINTS

BY THE STAFF.

It is not so very far to Berlin provided we fly.

What a name for the new Chief of Staff of the army—March!

It is now claimed that old coffee sacks should go at a Trotsky.

Mr. German Allen, is your name written on the great register? If not, get busy.

In these days of the conservation of food if you are tempted to overeat be a St. Anthony.

With a porkless Saturday now to be had form to serve sauerkraut in the sauerkraut.

Mary Garden says: "No man wants to marry me." But she asked Nat Goodwin, Miss M[illegible]

Start February right by buying thrift stamps and war [illegible] Your Uncle Sam needs the [illegible]

The government is now [illegible] over the question whether [illegible] wild animals. One end [illegible]

The birds twitter in the [illegible] the morning side of the [illegible] day in the year in Southern [illegible] nia.

Five o'clock tea has been [illegible] lished in Holland. What a [illegible] an order would be in dear [illegible] non!

Santa Monica has a [illegible] editor. That's it, the [illegible] ways looking out for one of [illegible] spots around a newspaper [illegible]

Registration in Omaha shows the Progressive party dead. In life it was equally [illegible] ing; in death to almost [illegible]

How would you like to live [illegible] lin with martial law enforced [illegible] there are other reasons for [illegible] ing to live at the German [illegible]

There is considerable [illegible] about the report that the [illegible] gaged in making [illegible] soldiers are affected with [illegible] nerves."

The man or woman who [illegible] in the face of advancing [illegible] real optimist, and there [illegible] many of them, so far as [illegible] been able to note.

Really, it doesn't [illegible] ference whether Tom [illegible] makes up his mind to [illegible] for the Governship. [illegible] how busy his little press [illegible]

The click of the knitting [illegible] and the tick of the [illegible] break the silence at Camp [illegible] But the men in khaki [illegible] with one eye open to avoid [illegible]

"President Wilson [illegible] moned twelve Democratic [illegible] to the White House to discuss [illegible] bill for the formation of a War [illegible] inet." So runs a Washington [illegible] patch. Of course, we are [illegible] nonpartisan management of [illegible] war.

While Food Conservator [illegible] is about it he might do [illegible] for the benefit of the Colorado [illegible] ranchers whose herds are [illegible] from the lack of pasturage [illegible] count of the absence of rain, [illegible] possible that the government [illegible] control a little thing like the [illegible]

Redondo Beach has [illegible] ment vessels to add to the [illegible] shipping that is needed for the [illegible] ecution of the war. With Ballona [illegible] and Redondo Beach [illegible] Trojans in the shipbuilding [illegible] part of the Pacific Coast will [illegible] part in the great program [illegible] preparedness.

Things are moving [illegible] Brest-Litovsk and the Germans [illegible] still in the attitude of [illegible] the threats of a mob, but [illegible] They are negotiating with [illegible] they who are the representatives [illegible] autocracy. They are dealing [illegible] men who have no army at their [illegible] force behind them. Consider [illegible] uation be more humiliating [illegible] German point of view?

The stories of the difference [illegible] tween William J. Flynn and the [illegible] partment of Justice as to [illegible] to be pursued with reference [illegible] treatment of alien enemies [illegible] to the resignation of Flynn [illegible] the secret service, are not [illegible] reading. Flynn did not [illegible] the policy of releasing aliens [illegible] on parole. Have not the [illegible] the past three years compelled [illegible] government that in [illegible] peril it is playing with fire?

THE MAYOR'S MESSAGE.

Following is the message Mayor

RIPPLING RHYTHM
THE UNKIND ACT
My aunt came to me, [illegible] and talked while I [illegible] smote her with a rocking [illegible] knocked her cold and [illegible] butler bore her form away; [illegible] out for a doctor, and I [illegible] the sawbones say. The [illegible] badly shocked her." And [illegible] there in solitude, remorse [illegible] drove me dotty; I sighed, [illegible] am I so rude, unladylike, [illegible] naughty? Why do I [illegible] per lose, o'er every trifling [illegible] and bombard guests with [illegible] shoes, when they come in [illegible] ter? If I had said, 'Dear [illegible] see that I'm compositor [illegible] please don't talk just now [illegible] furbelows and bonnets,' I [illegible] she'd have understood, [illegible] no longer tease me, for she [illegible] sweet and good, and always [illegible] to please me. But no, I [illegible] with a chair, and make her [illegible] bloody, and servants drive [illegible] the hair from out my [illegible] I am a brute! I should be [illegible] My soul is dark and [illegible] that I should raise my hand [illegible] a smooth old lady." [illegible] sad, repentant man. I [illegible] her pardon; she scolded me [illegible] frying pan, and chased me [illegible] the garden. WALT [illegible]

Februa
VICTO
RECOR
Just In, By
EXPRES
—and ready for yo
BARKE
—the only Victor Dealers
Seventh Street Shopping

Let us play the
particularly the
tuneful song
JUST BEFOR
BATTLE, M
(Schuma
SOME SUNDA
MORNING
(Fox
THERES A VA
IN EVERY H
TONIGHT
GIVE ME THE
LIGHT, GIVE
THE GIRL
—the sign of the authorized VICTOR DEALER. Always look for the VICTOR DOG
Barker B
ESTABLISHED-1
Largest Southwestern Phonograph and Rec
Sole Agents for Henry F. Miller, Hazelton, Vose, Grand, and Webster Pianos.
The House of Complete and Competent H Service.
Broadway, Between 7th and 8th St

War Need.

ENROLL MEN
O BUILD SHIPS.

nization of Volunteers Urged by Mayor.

ial Message to be Sent to City Council.

rman of Federal Board Writes of Urgency.

mediate organization of United shipyard volunteers will be by Mayor Woodman in a spe- message to the City Council to- The Mayor decided upon the after receiving an important from Edward N. Hurley, man of the United States Ship- Board, yesterday. Mr. Hurley the people of Southern Cali- to get behind the government move to supply machinists various shipbuilding plants in country and Mayor Woodman that he will endeavor to as much enthusiasm as possi- this city. He will lay the mat- before various civic organiza- and ask them to join in the im- work.

his letter to the Mayor, Mr. mid the war depends upon ships depend on labor, and depends upon the ability of through an adequate reserve ply the Yards.

his letter to Mayor Wood- man Hurley explains that the ing Board's plan is for the im- ate organization of 250,000 d mechanics. The plan is for ans to register, and so engage selves, when the need develops, work in the shipyards at the there prevailing. In the time they are expected to re- their present positions.

REASON EXPLAINED.

The reason is plain," the letter "The need of our Allies and ar army in France for both sup- and food has caused the speed- up of our manufacturing plants such a point that more deliveries made to the eastern seaboard there are ships to carry them ay.

"Unless ships are built, and built eding to programme, unless we an adequate supply of work- in the shipyards, and unless the new in the yards speed up r work, this stoppage of business labor must continue, not only the present, but just so long as war may last. The business , the laborer, the builder of war erial, and even the worker in arsenal, can put in only part until these ships are built. The Shipping Board has the ds, the money and the material these ships. All that is lacking labor, and labor throughout the ion must wait on labor in the ds.

PEN POINT

BY THE STAFF.

It is not so very far to Berlin vided we fly.

What a name for the new C Staff of the army—March!

It is now claimed that the sacks should go at a Trotsky.

Mr. German Allen, is your written on the great registe not get busy.

In these days of the conser of food if you are tempted to be a St. Anthony.

With a porkless Saturday now be bad form to serve pi in the sauerkraut.

Mary Garden says: "wants to marry me." Hu asked Nat Goodwin, Miss Ma

Start February right by thrift stamps and war certi Your Uncle Sam needs the m

The government is now b over the question whether bo wild animals. One end is, all

The birds twitter in the tr the morning side of the hous day in the year in Southern C nia.

Five o'clock tea has been ished in Holland. What a bl an order would be in dear ol non!

Santa Monica has a wom editor. That's it, the women ways looking out for one of th spots around a newspaper of

Registration in Orange shows the Progressive party deal. In life it was equal in ing; in death to almost anyth

How would you like to live li lin with martial law enforced? there are other reasons for not ing to live at the German cap

There is considerable re about the report that the fello gaged in making sweaters for soldiers are affected with "k nerves."

The man or woman who ca in the face of advancing prices real optimist, and there are many of them, so far as we h been able to note.

Really, it doesn't make much ference whether Tommy Woo makes up his mind to run or not for the Governship. But, m how busy his little press agent

The click of the knitting n and the tick of the wrist w break the silence at Camp L But the men in khaki are al with one eye open to avoid th

"President Wilson today moned twelve Democratic fig to the White House to discuss bill for the formation of a War inet." So runs a Washington patch. Of course, we are having nonpartisan management of war.

While Food Conservator Ho is about it he might do some for the benefit of the Calif ranchers whose herds are suffe from the lack of pasturage on count of the absence of rain. I possible that the government control a little thing like the w

Redondo Beach will construct ment vessels to add to the mer shipping that is needed for the ocution of the war. With San P and Redondo Beach working Trojans in the shipbuilding bu part of the Pacific Coast will p part in the great programme of preparedness.

Things are moving slowly Brest-Litovsk and the Germans still in the attitude of bullies the threats of a mob, not a pe They are negotiating with not they who are the representa of autocracy. They are dealing men who have no army and n force behind them. Could th nation be more humiliating German point of view?

The stories of the dissensi tween William J. Flynn and t partment of Justice as to the p to be pursued with reference t treatment of alien enemies fo to the resignation of Flynn, h the secret service, are not agr reading. Flynn did not belie the policy of releasing alien e on parole. Have not the event the past three years convinc government that in minimizi peril it is playing with fire?

RIPPLING RHYMES.

THE UNKIND ACT.

My aunt came to me, is my and talked while I was hom smote her with a rocking chai knocked her cold and disc butler bore her form away, and out for a doctor, and I could the sawbones say, "The blow badly shocked her." And, o there in solitude, remorse drove me dotty; I sighed, "Oh, am I so rude, unkindlike naughty? Why do I thus my per lose, o'er every trifling m and bombard guests with chair shoes, when they come in to ter? If I had said, 'Dear aun see that I'm composing some please don't talk just now to m turbelows and bonnets,' I have she'd have understood, she w no longer tease me, for she is p sweet and good, and always w to please me. But no, I rem with a chaff, and make her bo bloody; and servants drag he the hair from out my silvery s am a brute! I should be ca my soul is dark and shady; at I should raise my hand to smooth old lady." Next d d, repentant man, I went her pardon; she scalded me wit ying pan, and chased me out garden.

WALT MA

War Need.

ENROLL MEN TO BUILD SHIPS.

ganization of Volunteers Urged by Mayor.

cial Message to be Sent to City Council.

rman of Federal Board Writes of Urgency.

...this organization of United ...shipyard volunteers will be ...ed by Mayor Woodman in a spe... message to the City Council to... The Mayor decided upon the ... after receiving an important ... from Edward N. Hurley, ...man of the United States Ship... Board, yesterday. Mr. Hurley ...s to the people of Southern Cali... not get behind the government ... the various shipbuilding plants in ...ustry and Mayor Woodman ...es that he will endeavor to ... as much enthusiasm as possi... in this city. He will lay the mat... before various civic organiza... and ask them to join in the im... work.

...In a letter to the Mayor, Mr. ... says the war depends upon ... ships depend on labor, and ... depends upon the ability of the ... to get through an adequate reserve ... in the yards.

...The letter to Mayor Wood... from Hurley explains that the ...ing Board's plan is for the im... organization of 250,000 ... mechanics. The plan is for ... men to register, and so engage ... them when the need develops, ... work in the shipyards at the ... rates they are expected to re... their present positions.

REASON EXPLAINED.

"The reason is plain," the letter ... "The need of our Allies and ... our army in France for both sup... and food has caused the speed... up of our manufacturing plants ... such a point that more deliveries ... made to the eastern seaboard ... than there are ships to carry them ... across.

"Ships ships are built, and built ... according to programme, unless we ... an adequate supply of work... in the shipyards, and unless the ... now in the yards speed up ... over vast, this stoppage of business ... labor must continue, not only ... for the present, but just so long as ... the war last. The business ... man, the laborer, the builder of war ... material, and even the worker in ... arsenal, can put in only part ... time until those ships are built.

"The Shipping Board has the ... funds, the money and the material ... for these ships. All that is lacking ... is labor, and labor throughout the ... nation must look on labor in the ... yards.

THE NAVY'S MESSAGE.

Following in the message Mayor Woodman will present to the Council today:

"Honorable Council of the City of Los Angeles:

"I am inclosing you copy of a letter received from Edward N. Hurley, chairman United States Shipping Board, Washington, D. C.

"It is a matter that bears directly upon the prosecution of the present war. It is of vital importance that every means within our power should be exerted toward the establishment of shipbuilding plants and the production of shipping facilities.

"The comfort of the men, the supplies to those men, the munitions and the guns with which to meet conditions on the battle front are all involved, and steps should be taken for the immediate organization of United States shipyard volunteers. The letter of Mr. Hurley points to us the danger of delay."

OFFICER ARRAIGNED.

R. V. Denny, a Long Beach policeman, was yesterday arraigned before Justice Hanby on a charge of assault against William Orr, an employee of the Long Beach waterworks. The trial was set for February 13. Orr charged that Denny went duck hunting at the water farm, and a fight followed his attempt to eject the policeman.

ARE TABBY CATS PROPERTY? MEAOW-OW-YOW-WOW-SPHST!

IF CATS are property, the city can license them.

The courts have held upon a number of occasions that dogs are property, hence the reason the owner of Fido must pay into the city treasury $2 each year.

A few days ago the Council referred to City Attorney Stephens the question of licensing the feline family. Yesterday he stated the matter all depends upon whether a cat is property, and it is probable that the Supreme Court may be called upon to decide the status of Tabby.

Joe M. Warmuth, who resides at No. 1006 East Eighteenth street, has written a letter to the Council declaring that, if one Mrs. Benbow, his next-door neighbor, is not compelled to do away with her cats, "this will do great damage to my property and ruin my reputation as a landlord." He added that the cats make night hideous in his vicinity and charged that the woman keeps the cats for breeding purposes.

Chief Investigator Foss of the city prosecutor's office investigated and reported that Mrs. Benbow said she kept cats just because she liked them. She has eight of them. "Plenty of other people keep cats, and I don't propose to get rid of mine," she is reported to have said to the investigator.

That the police have no authority to demand that the cats be killed is the opinion of the City Attorney, but he believes the cat problem can easily be solved if the Supreme Court will just say that Tabby is real property.

SOCIETY.

(Continued from Third Page.)

diately after the wedding for San Diego.

Miss Harris, who is an unusually handsome girl, will be given in marriage by Mr. Walter K. Bowker and her maid of honor will be Miss Martha Schneider of Calexico. Lieut. Shely will have for his best man, Lieut. Wilkins of the Twenty-first Infantry. Other guests to be there will include Gen. and Mrs. Maclin, Mrs. A. M. Harris, the bride's mother, W. L. Standard, Mr. and Mrs. Darrell Brough and Mr. and Mrs. Charles Klanucan.

Miss Harris is a grand-daughter of the late "Jim" Harris, millionaire cattle king and pioneer banker of Texas and one of the most picturesque figures in the State. Another grandfather, Dr. Wade Harrington, was a distinguished surgeon. Her mother is also connected with the family of Gen. John B. Gordon, one of the famous generals in the Confederate army.

For a Recent Bride.

Mrs. William Woollett, a recent bride, is the inspiration for a knitting tea which Mrs. F. Klamp of Hollywood is giving this afternoon. About twenty-two guests are to be there to combine good works with frivolity. Mr. and Mrs. Woollett entertained ten guests at the opening of Grauman's Theater, the entire interior of which was the idea of Mr. Woollett. Mrs. Klamp, who is a daughter of Col. J. B. Girard of the Medical Corps, U.S.A., retired, of San Antonio, Tex., is just home from a visit to him.

By Mrs. Rooney.

Dr. and Mrs. Henry M. Rooney of Gramercy drive are entertaining a dozen guests at dinner tonight in compliment to their house guest, Harold J. Turner of New York, who is a brother of Mrs. Rooney. The dinner will be served at an elaborately decorated table.

For Visitor.

Miss Barbara Doney of Michigan was the honoree at a pretty tea party at the Hotel Alexandria for a dozen guests, at which Miss Laura Smith was hostess.

Married in Santa Barbara.

News of the marriage in Santa Barbara Monday of Henry Preston Smith, president of the G. D. Davidson Jewelry Company, to Miss Ethlyn May Hanson, will surprise their friends. Taking no one into their confidence, but Mr. Davidson, they motored to Santa Barbara for the service and left at once by motor for a two weeks' wedding trip in San Francisco and other bay districts. They will return over the interior route, having gone the coast route.

Personals.

Miss Fay Cord, a noted young singer from Boston, is in the city, where she will spend the winter with Mrs. M. E. Ginn of No. 505 South Occidental boulevard. Miss Cord was educated in Paris and is well known in the East and abroad.

Mr. and Mrs. J. A. Parker, who have been in San Antonio, visiting their son, Wilbur Parker, who is in the Aviation Corps, have returned to their home, No. 2642 West Ninth street.

Mrs. Elliott Atwater of Poughkeepsie, N. Y., arrived yesterday at the home of her father, Ferdinand R. Bain, No. 3101 Wilshire boulevard, where she will be entertained for the next six weeks. Mr. Bain already has in mind numerous dinner parties which he will give in her honor.

Mme. Sophie Traubman, grand opera singer, is here from New York for the winter and has taken apartments at the Darby Hotel.

Mrs. H. T. Wright and Miss Janet B. Wright are in New York, registered at the Hotel McAlpin. Arthur P. Huntington is also there and so are Miss Alice Dixon, Miss B. Samuelson, W. E. Eldridge and W. R. Gray.

Mr. and Mrs. George E. Walker and family of Grand Rapids, Mich., arrived in the city yesterday to spend the rest of the winter. They are former residents of Los Angeles and their friends gave them a genuine surprise in that they waited to welcome them in their beautiful home, No. 1030 West Vernon avenue, where they had already had a bountiful dinner prepared.

Mr. and Mrs. Lloyd Beverly King, who were married in St. Louis several weeks ago, arrived in the city yesterday for a visit with relatives. They will be here a few weeks and then will go to San Francisco. Before her marriage Mrs. King was Miss Eleanor Evans. Her mother plans to entertain at a large dinner for them.

Characteristic.

REVEALS TEUTON TRADE METHODS

German Company's Agent is Frank About It.

Fomented Plans for Killing Rival Competition.

But War Came; Job Ended; Now He's Forger Suspect.

German commercialism and the methods by which Teutonic trade expansion is brought about were touched on yesterday before Judge McCormick in the hearing of Otto Steinhardt, alleged check forger. He is an alien enemy, the officers say, and the court continued the matter until next Tuesday in order to permit government agents to investigate Steinhardt's connection with German secret trade methods in this country.

Steinhardt declared that until recently he was employed as representative in the field for the German General Export Company, a big concern heavily subsidized by the German government, with head offices at Hamburg and Berlin. Both his father and mother, he said, had large holdings in the company, his mother being rated in Germany as a capitalist.

As agent in the field for the company, Steinhardt's main task, he said, was to foment plans for killing, with German methods and capital, competition in any particular locality in which the trade of other European countries and the United States was too strong.

At the outset of the war Steinhardt was in South America. A few months ago he arrived in Southern California by way of Mexico. With all financial assistance cut off from Germany because of the blockade, he was soon hard hit financially, and to remedy this he said, he forged a number of checks, some of which were passed in downtown stores by Miss Delia Erbes, a young woman with whom he became acquainted here. Altogether between fifteen and seventeen checks were passed, it is alleged, totaling $2263. Miss Erbes's father covered the checks passed by her and she was not indicted.

TO KEEP UP GASOLINE.

Council Decides Against Proposal to Reduce Standard by Revising Ordinance.

A fight of more than a year to have the gasoline ordinance revised so as to permit the manufacture of a lower standard than required by the existing law, was lost yesterday when the Council by a vote of four to three ordered the proposed measure filed.

Councilmen Conrad, Reeves and Farmer voted against filing the ordinance. Those voting in the affirmative were Messrs. Cleaveland, Mallard, Olsen and True.

Councilman Mallard said he did not believe the proposed ordinance would be given the approval of the consumers, and suggested that another measure be drafted. This will probably be done, and if so, it will provide for both the present standard and a modified standard.

Representatives of several manufacturers were present, but they had nothing to say.

FIVE SALOON MEN GIVE UP LICENSES.

VOLUNTARILY RETIRE BEFORE LAW MAKES THEM QUIT APRIL FIRST.

Because they failed to pay their monthly tax to the City Treasurer, the liquor licenses of five saloonists and one social club were revoked yesterday by the Police Commission. The saloonists who voluntarily retired from business are Ackley & Fogarty, No. 829 South Spring street; Sebastian & Tomlinson, No. 700 East Fifth street; John Vergano, No. 122 South Main street; Zubaldano & Favero, No. 102 Ord street. The social club referred to is the All Nations Club, No. 473 North Avenue 42.

The Union Brewing Company of Anaheim requested that its license for conducting a malt bottling works at No. 1333 East Seventh street be cancelled, and it was done.

Walter Mortley was given a No. 1 liquor license for a restaurant at No. 226 East Fifth street.

Henry F. Ginder's application for a restaurant liquor license was denied, while the application of Edmund Marcus for a No. 2 restaurant liquor license was continued for a week.

HE'S PRO-GERMAN?

Man is Held to the Grand Jury on Charge of Discouraging Enlistments.

Ernest Farnham, a German living at No. 214 East Fifth street, was bound over to the Federal grand jury yesterday by United States Commissioner Hammack in $1000 bond, on charges of discouraging enlistments in the army and violating the espionage act.

A letter, said to have been addressed by Farnham to his cousin, Erving J. Miller, No. 526 Trumbull avenue, Detroit, is the foundation of the government's charge. The missive was intercepted in the mails. Farnham wrote, the Federal officials charge, that the effort of the United States to secure enlistments was a failure, and that the bond sale would have been but for persistent advertising and boosting. He asked his cousin, it is stated, how he liked the idea of going to war and fighting in behalf of Johnny Bull.

It is charged further that Farnham denounced President Wilson as a cold-blooded proposition, who is in the hands of a Wall street gang, and follows with the statement that, in his opinion, the Germans are the leading people in the world. He advises his cousin, officials say, not to enlist or submit himself to the draft, for if he did he would be known as a "conscript."

Farnham denies that he belongs to the I.W.W.

RED CROSS AFFAIRS

Alta Loma Auxiliary.

For the purpose of raising funds for its work, the Alta Loma Auxiliary, Red Cross, will give a dance, this evening, in Young's Hall, Seventeenth street and Grand avenue. The auxiliary will hold a business session at 11 a.m., tomorrow, in the Alta Loma school.

A Benefit Performance.

John S. McGroarty will tell how he came to write the "Mission Play" and Mme. Ellen Beach Yaw will sing her own song, "The Lark," as special numbers at a performance of the "Mission Play" at the San Gabriel playhouse, Monday evening, for the benefit of the Alhambra and San Gabriel Red Cross chapters. Tickets may be obtained at the Pacific Electric Station and at leading hotels.

Make Many Garments.

Mrs. Ralph Hargrove and Mrs. Nelle Lusk, chairman of the French baby and children's section of the sewing department of the Huntley apartments Red Cross unit, had nearly sixty finished garments on exhibit at their last regular sewing day. Today is regular sewing day there and many more garments will no doubt be finished and made ready to send to headquarters. Many knitted garments are about completed.

For Cumnock Red Cross.

Katherine Oliver-McCoy, known as the "dean of Scotch readers," will entertain the members and friends of the Red Cross Society of the Cumnock School this morning at 10:30 o'clock. While the members knit, the dramatic artist will render selections from Scottish literature, including some delightful bits from J. M. Barrie. Mrs. McCoy has been touring the country assisting the Red Cross work in this way. Her home is in New York, where she was formerly in charge of special work at Columbia University. The general public is invited.

Vermont Square Moves.

The Vermont Square auxiliary of the Red Cross will hold its meetings in the school building of the Normandie and Vernon-avenue schools instead of the Vermont Square library, as before. The workroom will be open every Thursday and Friday from 10 o'clock in the morning until 5 o'clock in the afternoon. Volunteer workers are needed, no previous experience being necessary. Surgical dressings, hospital garments and knitted garments are being made there.

New Bandage Record.

At the J. W. Robinson Company's store last week the Red Cross workers of the auxiliary of the Women's University Club, under the direction of Mrs. A. M. Marsh, superintendent, broke the record for making bandages. This record was smashed yesterday, the ladies making the enormous number of 4815 bandages. The work is carried on daily on the seventh floor of the Robinson store. The place has become the busiest section of the downtown district. Bandages are prepared and sent to France for the American army.

February VICTOR RECORDS

Just In, By

EXPRESS!

—and ready for you at

BARKERS'

—the only Victor Dealers near the new Seventh Street Shopping District.

—the sign of the authorized VICTOR DEALER. Always look for the VICTOR DOG

Let us play them all for you—particularly the following four tuneful song numbers:

JUST BEFORE THE BATTLE, MOTHER
(Schumann-Heink)

SOME SUNDAY MORNING
(Fox Trot)

THERES A VACANT CHAIR IN EVERY HOME TONIGHT

GIVE ME THE MOON LIGHT, GIVE ME THE GIRL

Barker Bros
ESTABLISHED-1880

Largest Southwestern Phonograph and Record Dealers.
Sole Agents for Henry F. Miller, Hazelton, Vose, Brambach Baby Grand, and Webster Pianos.
The House of Complete and Competent Home-Furnishing Service.
Broadway, Between 7th and 8th Streets.

Oldest Dry Goods Store in Los Angeles

Coulter Dry Goods Co.

FOUNDED IN 1878

Best in Dry Goods Since 1878

Seventh Street at Olive

Buy Stationery at 45c

Correspondence cards and note paper, combined in one box; stationery for which, when we have all initials, we ask 75c as a reasonable price. Letters are beautifully initialed in white on a gold background, and most initials are present.

Calendars—Our entire stock for 1918 at much less than....HALF

(Stationery; Main Floor)

For 28 Years the Home of PERRIN Gloves

Traveling Bags $9.45

A real opportunity to save on a genuine high-grade leather bag or suit case, in black or tan; every bag full brass-trimmed, with protected corners, good lining.

Such bags and cases as these are considered excellent values at $10, $10.50, $10.75 and even at $11 apiece.

And since they have no changing styles, such goods may properly be purchased for future needs.

(Leather Goods; Main Floor)

There Is Nothing Unpatriotic in Saving Money

Mr. Hoover does not permit the hoarding of sugar, but as yet there is no embargo upon dry goods! By purchasing staple articles now, you will escape the higher prices sure to come later, and also secure the finest merchandise:

The Colors You Want in Lisle Hose at 60c Pr.

It is safe to say that every other woman is looking (and most of the time in vain) for just these shades in lisle hose—

Russian Calf, Bronze, Dark and Light Grey, Champagne, Black and White

They have just come in—with deep lisle garter top, seamless, perfect in shape, and best of all, to sell at, pair.....60c

(Hosiery; Main Floor)

These Toilet Goods

Probably will be higher before they are lower!

4711 Bath Salts, assorted odors, 70c and $1.40.

25c and 30c **Tooth Brushes**, each 20c; three for 50c.

Mavis Talcum Powder.....25c

Mavis Toilet Water.....$1.00

Miro Dena Toilet Waters $1.00, $1.25 and $1.50.

Cold Cream.....50c

Rouge Vegetal.....50c

Sempre Giovine.....40c

(Toilet Goods; Main Floor)

Rompers for Rompers

The K. & E. brand, in stripes, checks and plain materials; made to withstand repeated launderings and hard usage; with short or long sleeves.....75c, $1.25 and $1.50

New Suits for Boys Are Unusually Good

From the standpoint of looks and that of durability, these suits will meet every test you care to subject them to; in neat stripes with cuffs and collars of white or contrasting goods; sizes two to six years; there is a varied assortment at.....$1.50

And plenty of others—
from.....$2.50 to $4.00

To Close Out White Lingerie Dresses

For girls of two to six we have cut the prices of all dresses now $2 to $9.50.....One-Fourth

Zimmerli Shirts

And bands always in stock.

(Children's Wear; Third Floor)

These Hats Have Been Twice as Much—and More!

The represent some of our very choicest midwinter styles; models in fine velvets that will well repay women to buy, simply for the materials, if for no other purpose. And they may be worn with perfect propriety well into spring.

For styles are authentic, shapes diverse in effect, trimmings chic as can be—and the prices so low that they bear no relation whatever to former ones—

Choose Now at $1.95 and $2.95.

(Millinery; Third Floor)

Boudoir Caps, Half

Will attract many women to this Section on Wednesday. But as there are only some four dozen in all, the women who come earliest will be least likely to be disappointed.

Adorably pretty caps (were $1.50 to $3) in light blue, pink, rose, white, yellow and lilac (your favorite shades) will be on sale today only, at just exactly half what they were marked to sell for.

(Main Floor)

And Now, Madeira Hdkfs. Reduced

The daintiest patterns over which beauty-loving women ever exclaimed are shown in these 75c Madeira hand-embroidered handkerchiefs which we propose to let you have at each.....50c

And 50c and 60c plain or fancy Madeira handkerchiefs will be, each.....35c

(Handkerchiefs; Main Floor)

The New Ribbons

Are very pleasing with their dainty edges, cleverly finishing a plain taffeta, in pink, light blue, delft, rose, red, navy, yellow, brown, black and white shades.

For hairbows and sashes better ribbons cannot be bought at, yd.....40c

(Ribbons; Main Floor)

Keep Your Home Attractive —as Your Patriotic Duty

For the sake of those whose duty it is to remain at home while others of the household depart for service, make home doubly attractive just now. These will help—

New Lace Curtains

Either domestic or imported, in Irish point, filet, novelty point, voile, scrim, marquisette and Nottingham, are priced at Coulter's at the lower figures prevailing when these goods were ordered. Noteworthy curtains at $1.50 to $15 a pair.

Bungalow Nets

In white and ecru; some incomplete and discontinued patterns, much below value.

Hugro Sweepers

A hand vacuum cleaner; vacuum and brush combined; in other words, two in one; easily operated; practical in results.....$7.50

(Draperies; Fourth Floor)

Semi-Tailored Waists Are Smart

For wearing with the new spring suits, which lean much to the tailored order. Of pongee silk, striped shirting and silk crepe de chine in white and colors, they are selling popularly at **$3.75 and up to $6.50**; with some splendid cotton tailored waists in white or black at.....$1.75

(Waists; Third Floor)

Extra Dress Shields at Little Cost

Elite and Puritan brands in flesh and white; opera and regular shapes, sizes 2, 3 and 4; usual selling prices 35c, 40c and 45c, specially marked at **30c pair; three pairs for 85c**; but not over three pairs to a customer.

(Notions; Main Floor)

Likable Linings

All of them full yard wide. Printed Satins of remarkably attractive patterns, yd..$1.50

Dresden Satines—which are so in demand for comforts and linings, yard.....75c

Printed Satines—very pretty and less expensive than satins, yard.....60c

(Linings; Second Floor)

The Pneu-Form —It's You!

Inflate Pneu-Form inside your perfectly fitted waist and hip lining and reproduce your exact size and shape; the minutest detail of your entire wardrobe can then be completed without any tiresome standing for personal fitting.

And a Pneu-Form costs only $15!

(Linings; Second Floor)

COULTER'S—Seventh Street at Olive

Seventh Street at Olive—COULTER'S

Business Page: Money, Stocks and Bonds—Financial

Stocks and Bonds.

FINANCIAL STATEMENTS ARE RELATIVELY BETTER.

Wall Street Trading Centers in Industrials and Equipments.

[BY A. P. NIGHT WIRE.]

NEW YORK, Feb. 5.—The course of events, domestic and foreign, over the enforced holiday was not especially conducive to higher quotations, judging from the uncertain trend of today's stock market. Rigorous weather gave another severe setback to the fuel and transportation systems, some of the more important centers of the Middle West reporting industrial conditions bordering upon paralysis.

Advices from abroad, more particularly within the central empires, also lost some of their more encouraging aspects of the previous week, but the only outward reflection of European affairs was furnished by the recurrent heaviness of exchange on Italy.

The new financial statements of the day were relatively better, Southern Railway and Atlantic Coast Line, for example, showing net gains for December, while Chicago and Northwestern reported only a nominal net decrease.

Rails were an unimportant factor in the day's dealings, however, activity again centering around industrials, equipments and pooled specialties. Foremost in the latter groups were the motors, fertilizers and distilling issues, at gross advances of two to five points.

United States Steel was under persistent pressure, at an extreme setback of almost two points, very little of which was recovered. Bethlehem Steel, shippings and oils constituted the other heavy issues.

Sales amounted to 520,000 shares.

Bonds showed a lower tendency. French issues again weakened. Liberty 3½'s sold at 98.46 to 98.18; first 4's made the new minimum of 96.40, and second 4's sold at 95.96 to 95.84. Total sales, par value, aggregated $4,425,000.

United States registered 2's rose ⅛ and registered 4's (old issue) ⅛ per cent. on sales.

COMPARISON OF SALES.

[BY DIRECT WIRE—EXCLUSIVE DISPATCH.]

NEW YORK BUREAU OF THE TIMES, Feb. 5.—Following is comparison of today's stock and bond sales:

COMPARISON OF BOND SALES.

Total sales, February 5, 1918	$ 4,872,000
Same day of week last year	3,791,000
From January 1 to date	119,616,000
Same period in 1917	144,501,000

COMPARISON OF STOCK SALES.

Total sales, February 5, 1918	520,288 shares
Same day of week last year	450,052 shares
From January 1 to date	15,710,415 shares
Same period in 1917	20,619,533 shares

FOREIGN EXCHANGE.

[BY DIRECT WIRE—EXCLUSIVE DISPATCH.]

NEW YORK BUREAU OF THE TIMES, Feb. 5.—Foreign exchange:

	Demand or check.	Cable.
London	4.75 5-16	4.76 7-16
Paris	5.72	5.70
Hongkong	72.25	72.75
Peking	110.50	110.75
Shanghai	103.50	103.75
Greece	19.40	19.45
Holland	43.62½	44.00
Bombay	35.00	35.50
Calcutta	35.00	35.50
Italy	8.57	8.53
Kobe	51.75	52.00
Yokohama	51.75	52.00
Manila	49.87½	50.00
Russia	13.00	13.25
Stockholm	35.00	35.87½
Copenhagen	31.85	32.00
Christiania	31.85	32.25

NEW YORK, Feb. 5.—Mercantile paper, 5¼@5½. Sterling, sixty-day bills, 4.72; commercial, sixty-day bills on banks, 4.71½; commercial, sixty-day bills, 4.71¼; demand, 4.75¼; cables, 4.76 7-16. Bar silver, 86⅝. Mexican dollars, 68. Government and railroad bonds easy. Time loans firm; sixty days, ninety days and six months, 5¼@6. Call money strong; high, 5½; low, 5¼; ruling rate, 5¼; closing bid, 5; offered at 5½; last loan, 5¼.

STOCK QUOTATIONS IN NEW YORK.

[Furnished by Logan & Bryan, Members New York and Boston Stock Exchanges, Van Nuys Bldg., Los Angeles.]

NEW YORK, Feb. 5.—Following are the closing prices, sales, and high and low quotations today:

Sales.		High.	Low.	Bid.	Asked.
2,000	Alaska	2⅝	2½	2½	
4,000	Alaska Juneau	2⅝	2½	2½	
500	Atlantic C. L.	92	91	90	
3,000	Atl. Gulf. W. I.	110⅛	108½	108⅝	
4,000	Allis Chalmers	22⅛	21⅝	21	
	[illegible]				
1,000	N. Y. Central	71⅛	70⅝	71	
	N. Y. C. & St. L.			14	
	Do. 1st pfd.			67½	
	Do. 2nd pfd.			45	
1,200	N.Y.,N.H. & H.	30⅛	30	29	
	N.Y. Ont. & W.			19½	
	[illegible]				

*Ex-dividend.

STOCKS AND BONDS IN SAN FRANCISCO.

[BY A. P. NIGHT WIRE.]

SAN FRANCISCO, Feb. 5.—Following are today's quotations and sales on the San Francisco Stock and Bond Exchange:

Issue—	Bid.	Asked.
Liberty Loan 3½s	98	98⅛
Associated Oil Co. 1st 5s, 1922	89	
Cal. Gas & Electric Unif. & Ref. 5s, 1937		101
City Elec. Co. 1st Mtg. 5s, 1937	89	85
First Federal Trust Co. 1st Mtg. 5s, 1943	101	
Gen. Pipe Line Co. 1st Mtg. 6s, 1925		99
Great Western Power Co. 1st Mtg. 5s, 1946	71	72
L. A. Electric Co. 5s, 1929	99¾	
L. A. Gas & Elec. Corp. 1st Ref. 5s, 1939	90	91½
L. A. Ry. 1st Mtg. 5s, 1938	89¾	
L. A. Ry. Corp. 1st and Ref. 5s, 1940	74	
Natomas Co. of Cal. Gen. & Ref. 6s, 1935		71
Northern Cal. Power Co. Con. Mtg. 5s, 1948	71¾	
Pacific Gas & Elec. Co. Gen. & Ref. 5s, 1942	80	
Pacific Electric Ry. 5s, 1942	77½	78¼
Pacific Light & Power Co. 1st Mtg. 5s, 1942		90
Do. guaranteed	89	
Pac. Tel. & Tel. Co. 1st Mtg. Col. Trust 5s, 1937	93⅝	
S. P. R. R. 1st Ref. 4s pfd., 1955	81	
Union Oil Co. 1st Lien 5s, 1931	89¾	91½
Valley Co. Power 1st 5s, 1930		100
Western Pacific Ry. Co. 5s, 1946	79¼	
San Joaquin L. & P. 5s, 1945	92	

SALES.

Morning session—2000 Liberty 3½s at 98; 7000 Liberty 4s at 95⅞; 1000 Los Angeles Lighting 5s at 90½; 1000 Northern Ry. Co. of Cal. 5s at 100¾; 2000 Pacific Tel. & Tel. 5s at 92½; 6000 Spring Valley Water 4s at 91½; 2000 Western Pacific Ry. 5s at 79¾; 2000 Union Oil 5s at 90; 10 Associated Oil at 58¼; 50 Cal. Wine common at 49½; 25 do. at 50; 50 General Petroleum pfd. at 85; 30 Cal. Packing pfd. at 106; 570 Cal. Packing common at 39; 150 General Petroleum common at 83; 10 Pacific Gas & Electric 1st at 81⅜; 10 do. at 81⅛.

Afternoon session — 5000 Liberty 3½s at 98; 4000 Liberty 4s at 95⅞; 4000 do. at 95⅝; 2000 Western Pacific Ry. 5s at 79⅝; 100 Associated Oil at 58⅜; 25 Union Oil at 114; 5 Oahu Sugar at 23¼; 10 Bank of California at 180; 50 General Petroleum pfd. at 95; 25 General Petroleum common at 83; 25 do. at 83⅛; 100 do. at 83⅛; 25 do. at 83¼; 500 Cal. Packing common at 39; 125 do. at 39¼; 50 do. at 39¼; 100 do. at 39¼.

FINANCIAL.

OFFICE OF THE TIMES,
Los Angeles, Feb. 6, 1918.

Bank clearings yesterday were $4,741,240.06, a decrease of $523,688.10, as compared with the corresponding day last year.

	1918.	1917.	1916.
Monday	$5,034,813.29	$5,372,949.39	$3,751,252.50
Tuesday	4,741,240.06	5,264,928.16	3,271,711.98

MINING STOCKS IN STRONG DEMAND.

OATMAN ISSUES ATTRACT MORE ATTENTION ON THE LOCAL BOARD.

There was a heavier call for the Oatman mining stocks at yesterday's session of the Los Angeles Stock Exchange. Reports from the camp were heard early in the day that a strike of $12 ore had been made in the Record Lode property, although nothing official along that line was given out. This news helped to concentrate attention on the issues of companies operating in the Oatman district. Also the fact that the Gold Ore will be on a producing basis within a month at the latest and that the Tom Reed will begin milling its high-grade ore in the near future caused increased inquiry for those stocks. Gold Ore sold between .36½ and 37, a total of 16,000 shares changing hands. Tom Reed was up 2 points at .82 on limited sales and bidding was strong for the security at .80.

Among the high-priced securities there was nothing in the way of variations to arouse comment. Union Oil was unchanged all day at 114 and General Petroleum brought 83.25. Liberty Loan Bonds were irregular. The 3½'s advanced to 98, while the 4's declined to .95⅞. The reason that the 3½'s are so strong at present has been attributed by bond dealers to the fact that the bonds are tax-exempt. With income and war taxes as heavy as they are at the moment, and with the almost sure possibility that they will be much heavier in the near future, shrewd investors are turning as much of their surplus capital as they can into tax-exempt securities.

LOCAL CLOSING.

[Following were the closing prices and sales, as posted yesterday at the Stock Exchange, ground floor, I. W. Hellman Building.]

BANK LIST.

	Bid.	Asked.
Cal. Sav. & Com. Bank	$100.00	$115.00
Citizens' National Bank	255.00	
Commercial National		191.00
Farmers' & Merchants' Nat.	590.00	605.00
First National	620.00	650.00
Guaranty Tr. & Sav.		200.00
Home Sav. Bank of L. A.		135.00
Hibernian Savings Bank	250.00	
Keystone Cohn C. & S. Bank	125.00	150.00
Merchants' National		210.00
Security Tr. & Sav. Bank		365.00
U. S. National Bank	150.00	

BOND LIST.
(With Accrued Interest.)

	Bid.	Asked.
Associated Oil Co.		100¼
Associated Oil Co., 1st Refg.	97	
California Delta Farms	98	
Corona Power & W. Co.	99	
Domestic Water Co.	97	
Home Telephone Co.	90	92
Home Tel. Co., 1st Refg.	90	
L. A. Gas & Elec. Co.	90	90½
L. A. & Pasadena Elec. Ry.	98	
L. A. Public Market Co.	102	106
L. A. Railway Co.	90½	
L. A. & R. R. Corp. 5s	75	80½
Mission Trans. & R. Co.	96	
Mt. Lowe Railway	60	66
Natomas Co. of California	70	73
Pacific Electric Ry. Co.		80
Pacific Light & Power Co.	86	90
Pasadena Home T. & T. Co.	86	90
Prod. Transportation Co.	95	100
S. Monica Bay H. T. & Co.		65
S. Monica B. H. T. & Co.	60	65
S. P. Co. 20-year Conv.	80	
Temescal Water Co.	98	
Union Oil Co.	90½	90½
Union Transportation Co.	92	
U. S. L. D. T. & T. Co.		90
Visalia Water Co.	99	

INDUSTRIAL LIST.

	Bid.	Asked.
California Delta Farms	$ 50.00	$ 54.50
California Hospital		65.00
Consolidated Realty Co.	60.50	62.00
Eldorado Stage Co., pfd.	.94	.95
Eldorado Stage Co., com.	.26½	
Emergency Hospital	5.00	21.00
L. A. Investment Co.	.35	.37
Occidental Life Ins. Co.	125.00	
Pacific Mutual Life Ins. Co.	450.00	510.00
S. Joaquin L. & P. Corp. pfd.	66.50	70.00
S. Joaquin L. & P. Corp. com.	5.00	6.00
So. Cal. Edison pfd.	90.00	
So. Cal. Edison com.		87.00
Sun Drug Co.	.40	
Title I. & Tr. Co.	100.00	
Union Sugar Co.	35.00	37.50

MINING LIST.

Oatman District—	Bid.	Asked.
Adams Mining Co.	$ .01¼	$ .02¼
Arizona Tom Reed	.04	.06
Argo Mines	.02¼	.04
Boundary Cone		.02
Gold Dust	.02⅝	
Gold Ore Mining Co.	.36½	.37½
Gold Road Bonanza	.04½	.05
Lucky Boy	.01	.02½
Nellie Mining	.03¼	.04½
Sunnyside Mining	.03⅝	.04½
Tom Reed	.80	.85
United Eastern	3.92½	
United Northern	.02	.02¼
Other Districts—		
Boss Gold Mining	.55	.75
Hecla Mining Co.	3.62½	4.00
Jerome Portland	.05	.25
Natomas Co. of Cal. pfd.	.15	
Oro Amigo	.08	.11
Yellow Pine	1.11	1.15

OIL LIST.

	Bid.	Asked.
Amalgamated Oil	$ 45.00	
Associated Oil	58.25	$ 58.75
Brookshire Oil	.25	
Central	.70¼	
Columbia	1.05	1.10
Continental Oil		.08
Knox Oil Co.	.05	.10
Fullerton Oil	2.50	
General Petroleum com.	83.00	83.50
Globe	.02½	.03
Jade Oil Co.	.05	
Mascot Oil Co.	1.14	1.17
Midway Northern	.12	
Mt. Diablo O. M. & D. Co.	1.00	
National Pacific Oil Co.	.05½	.06⅛
New Pennsyl. Pet. Co.	.17	.20
Olinda Land Co. (Oil)	.25	
Rice Ranch Oil Co.	1.25	
Trader's Oil Co.	49.50	51.50
Union	113.87½	114.00
United Oil Co.	.13	.14
West Coast Oil pfd.		60.00
Western Union	100.00	110.00
White Star Oil Co.	.02½	

SALES.

Morning session: 10 General Petroleum at 83.25; 2000 Gold Ore Mining at .36⅛; 1000 do. at .36⅛; 2000 do. at .36⅝; 2000 do. at .37; 2500 do. at .36½; 200 L. A. Investment at .36; 5 $50 Liberty Bonds 1st 3½s at 97½; 6 $100 do. at 97½; 3 $1000 do. at 98; 3 $100 Liberty Bonds 2nd 4s at 96; 2 $50 do. at 96; 3 $500 do. at 96½; 2 $1000 do. at 96; 200 Tom Reed at .81; 100 United Eastern at 3.95; 3000 United Northern at .02½; 75 Union Oil at 114.00.

Informal: 200 Boss Gold Mining at .60; 1000 Gold Ore Mining, B. 30, at .38; 1500 do. at .37; 1000 New Pennsyl. Pet. at .17.

Afternoon session: 1000 Gold Ore Mining at .37; 2 $100 Liberty Bonds 2nd 4s at 96; 12 $100 do. at 95⅞; 5 $50 do. at 95⅞; 1 $50 Liberty Bond Conv. 4s at 96⅛; 1000 National Pacific Oil, B. 60, at .05½; 1000 do. at .05⅝; 1000 do., B. 30, at .05½; 1000 do. at .05⅝; 2000 do., B. 30, at .05⅝; 100 Tom Reed at .82; 100 United Eastern at 3.95; 4000 United Northern at .02; 12,000 do. at .02½; 20 Union Oil at 114.00; 100 Yellow Pine at 1.12½.

Informal: 3000 Gold Ore Mining, B. 30, at .37½; 400 L. A. Investment at .36; 2 $500 Liberty Bonds 2nd 4s at 96; 100 United Eastern at 3.95; 3000 United Northern at .02¼.

NEW YORK OIL STOCK QUOTATIONS.

[Furnished by A. H. Crary & Co., No. 119 West Fourth street, Los Angeles.]

NEW YORK, Feb. 5.—Closing quotations:

	Bid.	Ask.		Bid.	Ask.
Anglo	11⅝	12	Prairie Oil	475	481
Atl. Ref.	905	950	Prairie P.	255	260
Borne S.	425	475	Solar Refg.	290	310
Buckeye	95	100	S. Pipe	189	195
C'brough	320	340	S. P. Oil	285	295
Colonial	10	50	S. W. P. P.	95	105
Continental	475	510	S. Oil Cal.	250	257
Crescent	30	35	S. Oil Ind.	640	655
Cum'land	120	130	S. Oil Kan.	480	500
Eureka	195	200	S. Oil Ky.	320	330
Galena	140	145	S. Oil Neb.	485	520
Do. pfd.	120	130	S. Oil N. J.	567	573
Ill. Pipe	192	198	S. Oil N. Y.	276	280
Ind. Pipe	93	98	S. Oil Ohio	410	430
Nat. Tran.	12½	14½	Swan & F.	100	105
N. Y. Tran.	185	195	Union T.	80	90
N. Pipe	98	105	Vacuum	350	365
Ohio Oil	330	335	Wash'ton	28	30
Pierce Oil	9⅝	10			

CORN IS UNSETTLED IN CHICAGO MARKET.

RISING TEMPERATURES ARE COUNTERBALANCED BY SCANTY SUPPLIES.

[BY A. P. NIGHT WIRE.]

CHICAGO, Feb. 5.—Scantiness of immediate supplies more than counterbalanced in the grain market today the effect of rising temperature, which had promised an increase of receipts. Corn closed unsettled, ⅛ @¼ to ¼ net higher, with March 1.27¼ and May 1.25@1.25¼. Oats gained ⅛@⅝ to ⅝@¾. The finish in provisions varied from 2½ decline to a rise of 7½ cents.

Actual new arrivals of corn for the day amounted to only 36 cars, the smallest total in a long time.

Oats bulged sharply owing to the readiness with which offerings were absorbed.

Provisions averaged higher as a result of sharp upturns in the hog market.

RANGE OF PRICES.

	Open.	High.	Low.	Close— Bid.	Asked.
Corn—					
February	1.27½	1.27⅝	1.27⅛	1.27½	
May	1.24⅝	1.25⅛	1.24⅝	1.25	
March	1.26⅝	1.27⅝	1.27	1.27⅛	
Oats—					
February	.83				
May	.79½	.80¼	.79	.80¼	.80⅛
March	.82⅝	.83⅛	.81⅞		.83⅛
Pork—					
May	47.05	47.20	47.10	47.10	
Lard—					
February		25.92	25.90	25.92	
May	25.87	25.92	25.82	25.82	
Ribs—					
May	24.85	24.90	24.77	24.80	

Cash Sales—Corn, No. 2 yellow, nominal; No. 3 yellow, 1.77½; No. 4 yellow, 1.65@1.70. Barley, 1.55@1.78. Rye, No. 2, Nominal. Timothy, 5.00@8.25. Clover, 21.00@30.00.

Close—Corn, March, 1.27⅛; May, 1.25. Oats, March, 83⅛; May, 80⅛. Pork, May, 47.10. Lard, February, 25.92; May, 25.82. Ribs, May, 24.80.

SAN FRANCISCO, Feb. 5.—Barley, May, 3.00 bid.

Afternoon session: Barley, May, 3.00 bid.

NEW YORK, Feb. 5.—Corn, spot, easy; kiln-dried, No. 3 yellow, 1.77⅝, and No. 3 mixed, 1.75⅝, cost and freight New York, prompt shipment; Argentine, 2.06, f.o.b. cars. Oats, spot, steady; natural, 1.00@1.02.

PRICES ON LOCAL GRAIN EXCHANGE.

	Bid.	Asked.
Utah No. 1 white oats	$3.20	
Portland standard oats	3.20	
California feed oats	2.95	
Eastern white oats	3.22½	
Utah No. 1 rye	3.75	
No. 1 bright feed barley	3.15	
No. 1 dark feed barley	3.10	
Kaffir corn	3.10	
Kaffir corn, eastern	3.10	
Sample Egyptian corn	3.47½	
Milo maize, local	3.27½	
Utah-Idaho white bran	40.00	
Northern middlings	47.00	

FUTURES—(100-Ton Lots.)

	Bid.	Asked.
Barley, February	3.13⅝	
March	3.10	
Milo maize, February	3.30	
March	3.32½	

NEVADA MINE STOCKS: SAN FRANCISCO LIST.

[BY A. P. NIGHT WIRE.]

SAN FRANCISCO, Feb. 5.—Following are sales and closing quotations:

Sales—	Goldfield District—	Bid.	Asked.
	Atlanta	.10	.11
	Blue Bell		.01
	Blue Bull Bg.	.01	.02
	Booth Bg.	.04	.05
	C. O. D.	.01	.02
	Columbia Mountain	.01	.02
	Combination Fraction	.02	.03
14,000	Crackerjack	.01	.02
	Diamondfield B. B. Bg.	.01	.02
	Diamondfield Daisy		.03
	Florence	.13	.14
	Goldfield Con. Mines	.38	.40
	Goldfield Merger	.03	.04
	Grandma	.01	.02
	Great Bend B. I.	.04	.05
	Great Bend Extension		.01
	Jumbo Extension		.18
1,000	Jumbo Junior	.03	.04
	Kewanas	.07	.08
	Kewanas Extension		.01
	N. G. Sm.		.02
	Red Hills	.01	.02
	San Ken		.01
2,500	S. P. Con.	.06	.07
16,500	Spearhead Gold	.03	.05
	Yellow Tiger		.01
	Tonopah District—		
100	Belmont	3.05	
137,500	C. B. Con.	.12	.13
3,000	Gypsy Queen	.02	.03
	Great Western	.04	.05
500	Halifax	.19	.20
500	Jim Butler	.05	.07
	McNamara	.18	.20
2,000	Mid. Con.	.09	.10
	Mizpah Extension	.06	.07
2,000	Montana Pittsburgh	.08	.09
	Montana	.11	
	North Star	.06	.07
3,000	Rescue Eula	.09	.10
	Tonopah Extension	1.52½	1.60
	Tonopah 76 Con.	.03	.05
	Umatilla		.01
1,000	West End	.80	.81
	Oatman District—		
	Argo	.04	
	Gold Ore	.31	
	Gold Roads Bonanza	.04	
	Lazy Boy	.01	.02
	Lucky Boy	.01	.02
	Nellie	.03	.04
	Oatman Combination		.01
	Oatman North Star		.01
	United Western		.01
	United Eastern	3.80	
	Other Districts—		
5,000	N. C. Point	.12	.15
1,000	Nevada Hills	.04	.05
	Nevada Pack	.22	.25
	Rochester	.35	.40
450	Rochester Merger	.04	
	Round Mountain	.25	
1,000	Manhattan Con.	.10	.11
13,000	Manhattan Red Top	.01	.03
500	Manhattan White Caps	.43	.44
8,400	Man. Union Amalg.		.02
	Manhattan Big Four		.03
	Man. Morning Glory	.11	.12

PIONEER HOUSE
E. F. Hutton & Co.
Home Office, 61 Broadway, New York.
MEMBERS
New York Stock Exchange
New York Cotton Exchange
New Orleans Cotton Exchange
New York Coffee & Sugar Exchange
Liverpool Cotton Association
Chicago Board of Trade
Los Angeles, 118 West Fourth Street.
Sunset Main 3170. —TELEPHONE— Home 10366
Alexandria Hotel.
Sunset Main 8939. —TELEPHONE— Home F2610
Pasadena, Hotel Maryland.
Telephone—Sunset Fair Oaks 68.
PRIVATE WIRES TO
SAN FRANCISCO, CHICAGO AND NEW YORK.
San Francisco, 490 California Street, and Hotel St. Francis
Oakland Office, Twelfth and Franklin Streets.

WE SPECIALIZE ON HIGH-GRADE WATER COMPANY **BONDS**
At prices to yield better than 6%, Tax-Exempt; Denominations $100, $500, $1000.
Robert Marsh & Co. 200 Marsh-Strong Building. 10175—Pico 2412.

STEVENS, PAGE & STERLING
610 Van Nuys Building.
INVESTMENT SECURITIES.
Private Wire to New York.
F1877. Main 2091.

TORRANCE, MARSHALL & COMPANY
Information Furnished — INVESTMENT BONDS — ORDERS EXECUTED
W. FOURTH ST. LOS ANGELES

$2000 to $7000 for $1000
Raise a crop of Egyptian cotton in 1918 without giving the crop any attention yourself. You get your money back on a crop mortgage with 10 per cent. interest and you get one-half the net profits of the crop—making from $2000 to $7000 for every $1000 you put in. Call or write.
California Cotton Co.
Hollingsworth Bldg.

THE BEST SECURITY —on Earth is Land.
It is tangible and real. There are no better secured investments than bonds which are a first lien upon three to ten times their amount in land. We offer such bonds, paid thro' direct tax or assessment and tax-exempt, to net 5½ to 7 per cent.
ELLIOTT & HORNE Co.
MAIN 7285 Mezzanine Floor HOME 10208
Citizens Nat. Bank Bldg.

Liberty 3½ and 4% Bonds
BOUGHT—SOLD—EXCHANGED
Aronson-Gale Co.
505 H. W. Hellman Bldg.

7% First Mortgages
We have on hand, and offer for sale, a number of small mortgages in improved properties, ranging in amounts from $1200 to $1800, earning interest at 7% per annum. I have personally investigated all these properties and recommend the loans.
LAWRENCE B. BURCK,
620 Citizens National Bank Bldg.
Home 10685 Main 6661

GOLD ORE.
Developments are rapidly nearing their objective point. Great activity in this stock is expected during the coming week.
H. E. TETER & CO.
MEMBERS L. A. STOCK EXCHANGE
587-591 I. W. HELLMAN BLDG.
BDWY. 107 60597

Standard Oil of Ind.
Rumors are afloat that a stock dividend may be forthcoming.
When you desire information relative to any specific security ask our statistical department.
Prompt and Efficient Service.
Buying or selling orders executed in all markets.
A. W. COOTE
Stock and Bond Broker
Member L. A. Stock Exchange
604 I. W. Hellman Bldg.
Tel. 60151 Main 4117

Wilson, Lackey & Co.
BROKERS
Members Los Angeles Stock Ex.
Main 2751. 414 I. W. Hellman Bldg. F5035.

FOR SALE— *(subject)*
1000 Abe Lincoln Copper .30c
1000 Empire Arizona Copper .52½c
1000 McCracken Silver Lead Bid
1000 Oatman United Gold 1c
500 Porphyry Copper .75c
5000 Swansea Consolidated 10c
1000 True Oil 4c
1000 Trojan Oil 3c
H. B. CHESSHER & CO.
F2697. 427 Security Bldg. Bdy. 4363.

We Offer Subject to Prior Sale
$300,000 6%
Guaranteed First Mortgage Certificates
Secured by First Mortgage on the
SARGENT CANAL RANCH
PRICE PAR
DENOMINATIONS—$100, $500, $1000

Tax Exempt in California. Legal Investments for Savings Banks, Insurance Companies and Trust Funds.
AMOUNT OF LOAN—$300,000 LOCATION—Northwestern San Joaquin County, California
VALUE OF SECURITY—$676,500. BORROWER—Mr. J. E. Sloan
DATED—February 15, 1918 MATURITIES—2 to 5 years

INTEREST Payable Quarterly—February, May, August, November 15th.
Certificates registered as to principal and interest by the Secretary of this Company.
Interest payable by check, mailed from office of
WESTERN MORTGAGE AND GUARANTY COMPANY
TRUSTEE—MERCANTILE TRUST COMPANY OF SAN FRANCISCO.
Principal and Interest guaranteed by WESTERN MORTGAGE AND GUARANTY COMPANY.
Capital and Surplus over $550,000.

AMOUNTS AND MATURITIES
$ 25,000 due February 15, 1920
75,000 due February 15, 1921
100,000 due February 15, 1922
100,000 due February 15, 1923

SECURITY
These Guaranteed First Mortgage Certificates participate in a first mortgage on 3382.75 acres of land situated in San Joaquin County, twenty-two miles north and west of Stockton and ten miles west of Lodi.
The property consists of a delta of sedimentary soil bounded on the west by the South Fork of the Mokelumne River, on the north by Beaver Slough and on the south by Hog Slough.
Cheap, daily transportation is afforded by the South Fork of the Mokelumne River along the entire western front of the property to Stockton, San Francisco, and all bay points. The railroad shipping point is Thornton, on the Western Pacific Railroad four miles north of the property.
The property consists of the best sedimentary soils, adapted to the growth and cultivation of practically any staple crop which can be grown in the San Joaquin Valley, thus assuring at all times well diversified sources of income.
The land being level and bounded on three sides by the South Fork of the Mokelumne River, Beaver Slough and Hog Slough, insures an inexhaustible water supply for irrigation purposes at all times at a minimum cost.
The land is protected from overflow by a strong and well constructed system of levees, and the system for draining the land, through high capacity pumps and gravity flow is ample for all contingencies.
Buildings on property consist of ranch headquarters and nine sets of farm buildings.

VALUATION
After careful and thorough investigation, this property has been appraised at $200 an acre, or $676,500 for the entire tract.
This appraisement was made by three appraisers approved by the State Insurance Commissioner and the State Superintendent of Banks.
The appraised value of the security is more than two times the amount of this loan.

MORTGAGOR
The mortgagor, Mr. J. E. Sloan, who has had over 35 years experience in the seed growing business, is operating this property with his brother, Mr. F. C. Sloan, also an experienced seed grower, as a seed farm.
The soil quality and conditions of this property are ideal for the production of vegetable seeds.

EARNINGS
In 1917 the entire property was planted to grain, corn, potatoes and beans and the net profits for 1917 amounted to approximately $100,000. This of itself, is over four times the present annual interest charge on the mortgage, leaving a surplus much greater than needed to meet yearly principal payments.
With the additional $50,000 of improvements, which are now being made on this property, the intensive cultivation of the property as a seed farm by Italian, Chinese and Japanese lessees under the supervision of the Sloan Bros., and the contracts which Mr. Sloan has with some of the largest seed houses in the country for the entire output of the property assures stability of a much larger earning power for the future.

TITLE INSURANCE
Title Insurance by California Pacific Title Insurance Company, San Francisco, $300,000, under policy insuring mortgage and title to property, and certifying mortgage to be a first mortgage lien on the property.

ANNUAL SERIAL PAYMENT OF PRINCIPAL
The annual payments of principal beginning at the end of the second year reduce the amount of the loan each year, thereby increasing annually the margin of the security and decreasing the interest charge.
Certificates are sold subject to being called in on payment of principal and accrued interest, with one-half of one per cent. premium.

GUARANTEE
The Western Mortgage and Guaranty Company, operating under the California Mortgage Insurance Law, guarantees the payment of the entire principal and interest on these certificates. This guarantee is backed by the capital and surplus of the Company amounting to over $550,000.

W. P. BAKEWELL & COMPANY
GUARANTEED MORTGAGES
802 L. A. TRUST AND SAVINGS BUILDING, LOS ANGELES, CALIFORNIA
Home A 3123 Broadway 478

OFFICES FOR RENT
CITIZENS' NATIONAL BANK BUILDING
Northwest Corner Fifth and Spring Streets
Reasonable Rent—Perfect Service.
APPLY OFFICE OF BUILDING
A3079 Room 400 Main 516

LOGAN & BRYAN
Members New York Stock Exchange, New York Cotton Exchange
Chicago Board of Trade
LOS ANGELES OFFICE
210 West Seventh Street
L. N. STOTT, Resident Partner DEWITT HARLOW, Manager

JNO. C. KNIGHT & CO. BROKERS
Home 10234—Bdwy. 1397
433-34 H. W. Hellman Bldg.
Members Los Angeles Stock Exchange

Save for Victory! Buy War-Savings Stamps.
A War Saver Is a Life Saver. Buy W.S.S.
Save and Serve. Buy War-Savings Stamps.

E. H. ROLLINS & SONS
203 Security Building
INVESTMENT BONDS
Boston, New York, Chicago, London — Philadelphia, San Francisco, Denver, St. Louis

7% STREET IMPROVEMENT BONDS 7%
Exempt From All Taxes
Main 3019; A2412 QUIRK BROS. 501 Hibernian Bank Bldg.

A. H. CRARY & CO.
Brokers—Stocks, Bonds, Grain, Provisions, Cotton. Logan & Bryan Private Wire.
F5304. 119 WEST FOURTH ST., Los Angeles. Main 7559.

W. P. BAKEWELL & CO.
GUARANTEED MORTGAGES
A3123 Suite 802 L. A. Trust & Savings Building. Broadway 478.

Stephens & Company Stocks, Bonds, Grain, Cotton
Private wire to Chicago and New York
2d Floor, Merchants Nat'l Bank Bldg.

Wm. R. Staats Co., DEALERS IN MUNICIPAL AND CORPORATION BONDS
ALSO EXECUTE COMMISSION ORDERS IN LISTED SECURITIES
LOS ANGELES PASADENA SAN FRANCISCO CHICAGO

½c E. A. EDWARDS OIL
The ARIZONA OIL [illegible] don't miss the profits [illegible] these oil fields [illegible] chances—don't miss this [illegible] OIL sold at 3c in October [illegible] ing at 20c and drilling [illegible] should strike oil soon

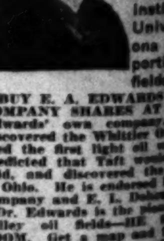

BUY E. A. EDWARDS [illegible] COMPANY SHARES AT [illegible]
GENERAL SECURITIES [illegible] VESTMENT CORPORA[TION]
Box 744,
PHOENIX, ARIZONA

GOLD ORE
Carried on 25% [illegible] posit. Will Loan [illegible]
Edwin Kennedy
Member Los Angeles Stock [Exchange]
Security Bldg. [illegible]

to Prior Sale

000

gage Certificates

gage on the

L RANCH

$500, $1000

Banks, Insurance Companies and Trust

western San Joaquin County, California
J. E. Sloan
to 5 years

y, August, November 15th.
the Secretary of this Company.

from office of
RANTY COMPANY
Y OF SAN FRANCISCO
E AND GUARANTY COMPANY.

in a first mortgage on $382.75 acres
h and west of Stockton and ten miles

ed on the west by the South Fork of
the south by Hog Slough.
of the Mokelumne River along the
and all bay points. The railroad
ur miles north of the property.
ted to the growth and cultivation of
uin Valley, thus assuring at all times

outh Fork of the Mokelumne River,
supply for irrigation purposes at all

constructed system of levees, and the
gravity flow is ample for all conti-

e sets of farm buildings.

rty has been appraised at $200

y the State Insurance Commissioner

o times the amount of this loan.

ars experience in the seed growi
Sloan, also an experienced see

the production of vegetable seed

toes and beans and the net profits
, is over four times the greatest
ater than needed to meet the serial

being made on this property, the
hinese and Japanese lessees under
has with some of the largest seed
ability of a much larger earning

San Francisco, $300,000, under
ge to be a first-mortgage lien on

RINCIPAL
econd year reduce the amount of
curity and decreasing the interest

ncipal and accrued interest, with

r the California Mortgage Insur-
t on these certificates. This
unting to over $550,000.

COMPANY
GES
ANGELES, CALIFORNIA

½c E. A. EDWARDS
OIL
The ARIZONA OIL boom is
don't miss the profits to be
these oil fields. You missed
chances—don't miss this—
OIL sold at 3c in October—
g at 20c and drilling every
should strike oil soon

NERAL SECURITIES
STMENT CORPORAT
Box 744,
PHOENIX, ARIZONA.

GOLD ORE
Carried on 25% De
posit. Will Loan 75%
Edwin Kennedy
Security Bldg., Los Angeles

COMMERCIAL.

LOCAL PRODUCE MARKET.

The local cheese market is decidedly firm and in some quarters has advanced quite sharply. As it is a licensed product, however, dealers who have stock bought at lower prices are selling on that basis and there is a wide range of prices. The upward movement here is in sympathy with advances in the East. There has been a spectacular upward movement in New York and Wisconsin, amounting to as much as 3 cents in the past week. It is said that heavy buying for export is responsible for the market. Even at today's prices the market is generally regarded as firm, and there is some probability of further increases.

The coffee situation is firm, values in the primary market having increased about a cent a pound in the last thirty days. This applies to all grades, but the lower grades look especially firm. The strength is due chiefly to lack of transportation facilities. There are ample supplies of coffee in Brazil and other producing countries, but bottoms are difficult to obtain. It is reported that freight rates from Brazil have advanced 100 per cent. in the last thirty to sixty days.

To increase the production of honey the bee-keepers of California are endeavoring to form a State-wide association. Co-operative buying and selling is planned, together with other measures looking toward more efficient operation. State Market Director Weinstock has a hand in the organization, and it is reported that in numerous producing sections of California that plans are now being formulated to place the honey industry on as efficient a basis as the raisin business. The California Raisin Company of California has always acted as a model for numerous other producing associations that have sprung up from time to time, but no other organization has ever been able to handle its affairs in the efficient manner that the California Associated Raisin Company does.

Fifteen cases of eggs declined at yesterday afternoon's session of the Produce Exchange, but butter remained stationary. The receipts consisted of 760 cases of eggs, 15,709 pounds of butter, 7,980 pounds of cheese, 2152 sacks of potatoes, 32 sacks of beans and 1451 boxes of

HOME BUTTER AND EGG QUOTATIONS.

PRICES CURRENT.

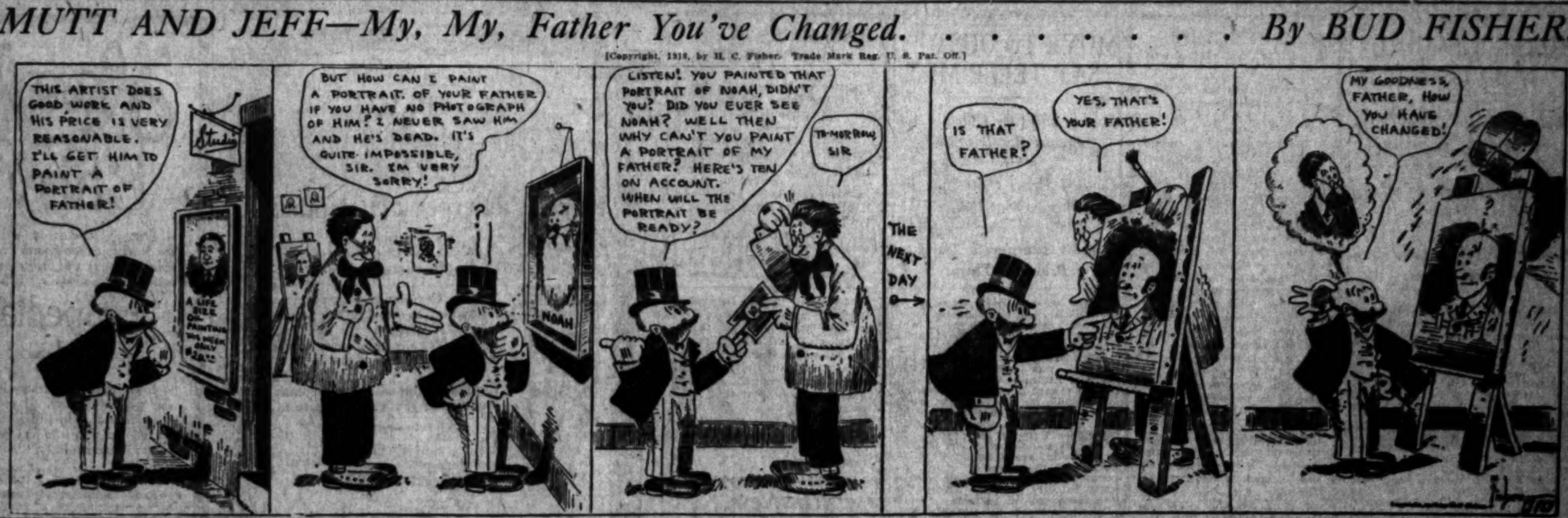

Oranges and Lemons.

DAILY EASTERN CITRUS MARKET QUOTATIONS.

CITRUS FRUIT SHIPMENTS.
SOUTHERN CALIFORNIA.

CENTRAL CALIFORNIA.

NORTHERN CALIFORNIA.

BOSTON MARKET.
[BY DIRECT WIRE—EXCLUSIVE DISPATCH.]

BOSTON, Feb. 5.—Three cars sold. Market is strong on good stock navels, unchanged on Valencias.

NEW YORK MARKET.
[BY DIRECT WIRE—EXCLUSIVE DISPATCH.]

NEW YORK, Feb. 5.—No sale of California citrus fruit here today owing to severe cold weather.

PHILADELPHIA MARKET.
[BY DIRECT WIRE—EXCLUSIVE DISPATCH.]

PHILADELPHIA, Feb. 5.—No sale of California citrus fruit here today. Weather too cold.

OIL LIST.

PRODUCE MARKET IN SAN FRANCISCO.

[BY A. P. NIGHT WIRE.]

SAN FRANCISCO, Feb. 5.—Receipts—Flour, quarters; barley, sacks; beans, sacks; potatoes, sacks; onions, sacks; hay, tons; hides, in number; wine, gallons.

Fruits unchanged.

Vegetables unchanged; carrots, beets, turnips, rutabagas, rhubarb.

BUTTER AND EGGS: LATEST QUOTATIONS.

[BY A. P. NIGHT WIRE.]

CHICAGO, Feb. 5.—Butter unchanged. Eggs unsettled.

LISTED NEW YORK BOND QUOTATIONS.

NEW YORK, Feb. 5.—Following are closing quotations on active bonds today.

RANGE OF STOCK PRICES IN BOSTON.

BOSTON, Feb. 5.—Closing quotations:

MINING QUOTATIONS IN SALT LAKE CITY.

[BY DIRECT WIRE—EXCLUSIVE DISPATCH.]

SALT LAKE, Feb. 5.—Closing quotations on local exchange today:

CLOSING PRICES ON CHICAGO EXCHANGE.

[BY DIRECT WIRE—EXCLUSIVE DISPATCH.]

CHICAGO BUREAU OF THE TIMES, Feb. 5.—Closing prices on the Chicago Stock Exchange:

LIVE-STOCK MARKET AT VARIOUS CENTERS.

[BY A. P. NIGHT WIRE.]

CHICAGO, Feb. 5.—Hogs, receipts, 35,000.

PORTLAND (Or.) Feb. 5.—Cattle steady.

THE METAL MARKET: LEAD, TIN, SILVER.

[BY DIRECT WIRE—EXCLUSIVE DISPATCH.]

NEW YORK BUREAU OF THE TIMES, Feb. 5.

Sugar Quotations.
[BY A. P. NIGHT WIRE.]

NEW YORK, Feb. 5.—Raw sugar steady.

JUMPY SESSION ON COTTON EXCHANGE.

PRICES GAIN AFTER SEE-SAWING MOST OF THE SESSION.

[BY DIRECT WIRE—EXCLUSIVE DISPATCH.]

NEW YORK BUREAU OF THE TIMES, Feb. 5.—Nervousness on the part of a very heavy short interest which has been built up in the local cotton market in the last three weeks was responsible for a rather jumpy session today.

After see-sawing most of the day prices responded to some heavy covering during the last hour and moved forward to a net gain of from 26 to 40 points, the close being only a trifle below the highest of the day.

The opening was rather weak in comparison with notably firm Liverpool cables, which were attributed to apprehension over the shipping situation, this operating in precisely the opposite direction on the local market.

However, the undercurrent of trade buying in evidence Saturday was again felt as soon as prices weakened and the first symptoms of nervousness on the part of the shorts were followed by an advance of 29 to 35 points. In the middle of the day, however, there was considerable realizing, which knocked quotations off a few points.

The final rush, with some of the big short lines being covered, took the list into new high group for the day.

RANGE OF PRICES.

California Dried Fruit.
[BY A. P. NIGHT WIRE.]

NEW YORK, Feb. 5.—Evaporated apples dull. Prunes firm. Apricots and peaches quiet. Raisins steady.

Schools and Colleges

Y. M. C. A. SCHOOLS — Grade, High School and Technical Courses. Also Accounting, Bookkeeping, Stenography, Radio, Commercial Art, Automobile Courses. New Semester starts Feb. 4th. See Registrar, Room 607. Main 1313, 10823.

URBAN MILITARY ACADEMY — "The Military School With the Home Life." Edward C. Burnett, Head Master, 800 South Alvarado Street. Tel. 52647.

PASADENA — ARMY AND NAVY ACADEMY (lower school of San Diego Army and Navy Academy,) located on beautiful site formerly owned by Annandale Country Club. Most elegantly equipped school in the West. Visitors welcome. C. M. WOOD, Headmaster. Phone 38491 and Fair Oaks 300.

EGAN SCHOOL — Little Theater Bldg., 1324 So. Figueroa St., Home Phone 60071. Not only a school for drama, but a school for general culture. MUSIC, DANCING, DRAMA in all their branches. Patronized by Oliver Morosco, John Cort and many others.

HOLLMAN Business College — New classes constantly forming. Write or call, Fifth Floor, Realty Board Bldg., 631 South Spring Street.

Fully 90% of the tourists who visit Los Angeles read the Los Angeles Times exclusively.

For Real Economy

and delightful refreshment have your Grocer send you a tin of "Orange Label"

Ridgways INDIA CEYLON Tea

Sold only in 1-lb., ½-lb., ¼-lb. and 10c tins

Full Satisfaction guaranteed or your money refunded.

FREE "MOTHER GOOSE" TOYS For the Children

Boys and Girls

WILL BE DELIGHTED with the beautiful colored Mother Goose toys given free with every package of Washington Crisps, New Process Corn Flakes.

There's Humpty-Dumpty, Cinderella, Old Mother Hubbard, Little Boy Blue and dozens of others dear to the hearts of youngsters.

The Corn Flakes are delicious and you will find, that after Father tries them, he will back the children and demand Washington Crisps.

Washington CRISPS
(NEW PROCESS)
THE PERFECT TOASTED CORN FLAKES

MONEY BACK GUARANTEE

3

Suddenly.

FORMER SOCIAL LEADER DEAD.

Mrs. Mary E. Preuss Succumbs to Heart Attack.

Had been Active in Many Charitable Causes.

Husband was Postmaster Here for Two Terms.

Mrs. Mary E. Preuss, a member of one of Los Angeles' most prominent pioneer families, died suddenly yesterday at the home of her brother, John H. Schumacher, at No. 522 Shatto place. The immediate cause of her death was heart trouble. For the last ten weeks Mrs. Preuss had been confined at the Sisters' Hospital. Last Sunday she was transferred to her brother's home. Yesterday afternoon, she complained of a pain near her heart. She was helped to her bed, but collapsed on reaching it.

Mrs. Preuss's maiden name was Mary E. Schumacher. She was born at the corner of First and Spring streets six-and-two years ago, her father at that time being one of the largest property owners in Los Angeles.

In July, 1876, she married E. A. Preuss, a pioneer druggist, the wedding being the principal social event of that year. She then moved into a home at No. 118 North Broadway, and this house soon became the center of the city's social activities. For many years Mrs. Preuss was a social leader of the city and only in recent years has she ceased to take an active interest in social affairs.

Her husband was postmaster of Los Angeles for the two terms under President Cleveland.

Mrs. Preuss was an active worker in many charitable organizations, taking special interest in the George Junior Republic. Besides her home at No. 1423 West Seventh street, she maintained a summer home at No. 21 Westminster avenue, Venice.

Her husband and one son, Kenneth E. Preuss, an insurance man of this city, survive her. On the Schumacher side, there are four brothers and one sister—John Schumacher, Frank G. Schumacher, Carrie Schumacher, Peter F. Schumacher and Arthur W. Schumacher.

The funeral probably will be held Friday afternoon at 2 o'clock from the home of John H. Schumacher, No. 522 Shatto place. Interment will be private.

ANNULMENT SUIT TO BE DISMISSED.

The annulment suit brought by Mrs. Winifred Smith Strang against C. Virgil Strang, the trial of which promised to unroll the sad story of a girl wedded to the man she had rejected, will be dismissed. Notice to that effect was filed in the courts yesterday. No reason for the request to dismiss was given.

Mrs. Strang in her complaint had alleged she had been given liquor and, being unaccustomed to it, became sick and dazed, awakening to find that she had been married. At the time she was engaged to a young man in Kansas City and was on the point of leaving for that city. Instead she came to her mother in Los Angeles from Medford, Or.

LAW OFFICE HIT HARD BY WAR.

Gesner Williams has All New Employees Since Last April.

The law offices of Gesner Williams, old-line Democrat, have been hit hard by the war. Today there is not an employee in it that was there when the United States entered the field. C. O. Bacon, a young lawyer, has joined the Aviation Corps. Bob Scott is in the Officers' Reserve Corps at San Diego, Miss Luella Broadbank, Mr. Williams's stenographer, who took a United States civil service examination, has been ordered to report to Washington.

A. A. McDowell, a young attorney, who succeeded Mr. Bacon in defending Verner H. Nichols in the $5000 damage suit brought against him by Oscar Martin Gipson for injuries sustained when he was struck by Mr. Nichols's automobile at Forty-second street and Vermont avenue, leaves Thursday for the aviation school at Berkeley. Mr. McDowell is a son of Capt. McDowell of the police department, stationed at Boyle Heights.

Big Jump in Price.

(Continued from First Page.)

investment, which varies in accordance with the value of the land.

It is apparent that the commission intends to go into the value of beet lands to some extent, and the price of beets will perhaps be finally fixed upon an average of the cost of production on lands valued both high and low, a fair average being about the best that can be struck. Such a decision would be fair to the man who cultivates land worth from $200 to $300, at least, and in the long run the man growing beets on $400 and $500 land will probably quit the business. There comes a time in many lines of agriculture when the value of the land automatically forces the farmer into some other phase of agriculture, it appears.

V. E. Wire, China beet grower, will probably be one of the first men called upon to give testimony when the inquiry is resumed Thursday forenoon.

WOULD OUST 'EM.

"The officials out there are very obdurate," said Councilman Olsen. "They said they would never give up the fire wagon and other equipment unless ordered by the Town Trustees. It appears that the Trustees will not give the order. I am in favor of instructing Chief Butler to go out and take the place over when the proper time comes.

"Some years ago, officials of Hyde Park made the same kind of a fight that the Sawtelle men are putting up. Police Captain Hunt went out one day and took the town. He threw the Hyde Park officials out and that was all there was to it. I am in favor of Chief Butler doing the same thing."

MAKE RECORD IN FIRE PREVENTION.

ANGELES RESERVE, WITH 40,000 VISITORS, HAD VERY FEW FIRES LAST YEAR.

The wholesome effect of the educational campaign carried on by Supervisor Charlton of the Angeles National Reserve to induce visitors to be cautious about fires, is shown in a report by Roy Headly, assistant forester, showing that the local reserve is only second in the State in the number of man-caused fires during last year.

Judging by the number of visitors the Angeles Reserve might easily be first, as it had 40,000 visitors and campers in 1917. The Plumas reserve, in the Sierra Nevada Mountains, had only 17,000 visitors, and it stands first in the State in regard to fires.

During the years 1914 to 1917 the number of man-caused fires in the Angeles Reserve was, by years: 1914, 149; 1915, 100; 1916, 95, and 1917, 97. In the Plumas Reserve the fires of this character decreased from 133 in 1914 to 59 in 1917.

Acting Forester Headly compliments Supervisor Charlton on the showing made.

Holding On.

MOVE TO OUST SAWTELLE MEN.

County and City Officials Act Against Recalcitrants.

Council Urges that They be Thrown Out Bodily.

District Attorney is Asked to Prosecute Them.

Steps were taken yesterday by both county and city officials to oust the city officials of Sawtelle, who persist in "holding the fort" despite the ruling of the Superior Court that the annexation of the town to Los Angeles was entirely legal. The District Attorney was asked to take action toward punishing the officials of Sawtelle for their attitude, while city leaders urged that the offending men be bodily thrown out by Chief of Police Butler if necessary.

Charging that former city officials of Sawtelle have disregarded the decision of the Superior Court, declaring legal its annexation to Los Angeles, City Attorney Albert Lee Stephens applied yesterday to the District Attorney to institute proceedings against them.

Dist.-Atty. Woolwine has assigned the case to George E. Cryer, chief deputy District Attorney. A decision is expected within the next several days as to whether the ex-officials can be prosecuted.

It was pointed out yesterday that the opponents of annexation, following a recent decision of Judge Hewitt as to the legality of the election, have appealed to the State Supreme Court against the Superior Court decision, and that this appeal therefore prevents official function by Los Angeles officials until acted upon by the higher court.

GUILTY OF FELONY?

The contention of the City Attorney is that under Section 75 of the Penal Code any officer removing from office and withholding papers, files or money, or mutilating the same, is guilty of a felony and subject to prosecution.

That Sawtelle should be taken by force if the officials of the town refuse to quietly give up their positions and turn over affairs to Los Angeles authorities was suggested by members of the Public Safety Committee of the Council upon their return from Sawtelle, where they arranged to equip a building to be used by Los Angeles firemen and policemen.

WOULD OUST 'EM.

"The officials out there are very obdurate," said Councilman Olsen. "They said they would never give up the fire wagon and other equipment unless ordered by the Town Trustees. It appears that the Trustees will not give the order. I am in favor of instructing Chief Butler to go out and take the place over when the proper time comes.

"Some years ago, officials of Hyde Park made the same kind of a fight that the Sawtelle men are putting up. Police Captain Hunt went out one day and took the town. He threw the Hyde Park officials out and that was all there was to it. I am in favor of Chief Butler doing the same thing."

JAIL ANNEX TO BE COMPLETED.

Transfer of Money from the Police Salary Fund is Recommended.

Despite the objection of Chairman Mallard, the Finance Committee of the City Council yesterday decided to recommend that $3000 be transferred from the salary fund of the police department to meet the expense of remodeling the annex to the City Jail. The action was taken after Mayor Woodman made a personal appeal to the committee.

The Mayor said he believed it would be poor business policy to hold up the work that is going on, and advised that the money be transferred at once. Chairman Mallard was of the opinion that the money had been spent, and that the transfer was desired to pay bills that had been contracted without consent of the Council. It developed that this was not the case.

The New.

(Continued from Third Page.)

have to do is to plant something precious—something you want to grow, and in a twinkling, there will be thousands of crawling creatures with "convoluted shells" and unsatiable appetites at work in all directions.

* * *

Highly Prized.

Probably never before have we realized how indisputably it is human nature to prize most highly that which is most scarce, difficult of attainment. Since the war, many articles heretofore despised or at least undervalued, have arisen in our esteem, becoming precious.

Take, for example, candy. Since we have Hooverized, candy has become a luxury; and we feel it to be a high favor when a box comes as a gift. Moreover, we have learned much about home-making candy. A small box of home-made candy has risen to the estate of a prize sufficiency for dinner and party use.

* * *

Unburied Talents.

Now is the time when every humane person can use to advantage every talent possessed. If one lacks money, and yet can do anything well, there is a market for his or her talent, in the many entertainments in progress for war beneficences. And the talented are not slow to respond to the demand. One prima donna, for example, is this week giving freely of her big voice for the Belgian relief on Wednesday, for the British ambulance on Thursday, for the Polish relief on Friday. Those whose talents are not of the brilliant, obvious sort, can give of their time and of their politeness in assisting on the social side at teas, dinners, evening affairs. Nor are such entertainments frivolous; for during stressful times, more than ever, do people need relaxation, recreation, and such affairs afford such opportunity to those who are burdened with cares. In fact, poor, indeed, is he or she who has not some gift to contribute toward the relief of the world's suffering and weariness.

* * *

Candy Minus Sugar.

The ways of making candy without sugar multiply as our Hooverish days increase.

In one instance, honey takes the place of sugar. Walnut meats, run through the chopper, dates and figs finely chopped, are mixed with strained honey and laid in a thin cake upon a flat dish to "set." After a day or so, the mixture may be cut in squares and will be found delicious.

Another sugarless way of making candy is to use cake chocolate instead of honey. When stirred well into the chopped fruit and nuts, the chocolate is melted and welds the mass. In the latter case, however, a sprinkling of sugar does add to the palatableness and if sprinkled over the top of the "flat" before it "sets," a better result will ensue.

* * *

Codfish Chowder.

Soak over night the required quantity of shredded codfish. For the chowder, use equal quantity of diced raw potatoes. Add one large, thinly-sliced onion, more if the quantity of chowder is large. Cut in small dices, half a pound of salt pork. Place on the stove in water to simmer for fully an hour. Season with pepper, a dash of paprika or cayenne, and when the chowder is about half done, add milk, and a few "rounds" of hardtack, or hard, water crackers. With the chowder serve crisp crackers and a sour or mustard pickle. This dish is nourishing, palatable, inexpensive and is excellent as a lenten piece de resistance.

* * *

A Table of Fashion Tips.

Gray is a favorite shade.

Thrush brown is a new color.

Waistlines are never in the same place.

Sleeveless coats are made with capes.

Yellow is a shade fancied by Paris.

Mushroom sailor hats are with us again.

Ivory white beads make a pretty girdle.

Gray and yellow make a pretty combination.

Small poke-shaped hats are worn.

Satin is used for dresses, suits and hats.

Kilted plaids are much in favor for skirts.

Wool embroideries are more than ever used.

There must be a note of contrast in the dress.

Flag blue is combined with gray and chamois.

Sashes are tied at one side under the left arm.

The slip-on coat is one that Paris is very fond of.

Wool hop-sacking is to be used for motor wraps.

Printed silk voile is used for some of the spring blouses.

Pointed trains are a feature of the new evening gowns.

Drawn work will be a feature of summer dresses.

TIME TO PLEAD.

Judge Willis yesterday gave Fred Barnaschelli, an Italian, until Friday to plead to a charge of having stolen an automobile near Venice and taking his bride-to-be to Santa Ana in the machine. He was arraigned yesterday and is at liberty on $500 bail, for which Liberty Bonds were put up as security.

Kahn

Buy Her a Perpetual Valentine at FRANK RAHE CO. 420-2 South Broadway

Such a comfortable little rocking chair to sit in while you knit.

Seldom can you find furniture so individual, so smart as this attractive suite. The graceful lines and dainty design of this suite would make a

gay little room where any woman would feel youthful. This furni-

ture is so excellently made that it may be treasured for a lifetime, or even for generations.

It is fine to wake up in the morning when you find yourself in a dainty and beautiful bed like this one.

FRANK RAHE CO. 420-2 S. Broadway

Substantial.

SNIVELY GETS TEN THOUSAND.

Ex-Police Chief Given Verdict Against the "Record."

Jury Out Three Hours; Final Vote is Ten to Two.

Newspaper's Lawyers Say They will Appeal Case.

Claire E. Snively, former Chief of Police, was awarded a verdict of $10,000 damages against the Record by a jury in Judge Monroe's court yesterday. The suit was based on a cartoon published in the Record in September, 1916. It represented Chief Snively with his hand behind him and dollars about to drop into it. He charged that the cartoon held him out to the public as a dishonest official, and asked for $50,000 damages.

The jury went out at 2:20 o'clock yesterday afternoon and returned with a verdict three hours later. They stood 10 to 2. One of two dissenters, it is understood, merely did not agree on the sum awarded. The Record staff of attorneys was confident that the jury would disagree or bring in a verdict for the Record. They stated that they will appeal.

This was a second trial of the suit, the former trial resulting in a disagreement. At the former trial Mr. Snively alleged malice, which threw open the doors for a mass of evidence. In yesterday's suit he eliminated malice and confined the testimony to the meaning of the cartoon. Attorney Vincent Morgan represented Mr. Snively at both trials.

Judge Monroe instructed the jury that if they found the cartoon referred to the conduct of the policemen under Chief Snively, then the latter could not recover. If they found that the cartoon referred to Chief Snively, and held him up as a dishonest official, then their verdict would be for him. The jury found after a few ballots that the cartoon referred to Chief Snively, and was an attack on his integrity and his previous good character.

INCORPORATIONS.

The Cafe De Luxe Company, incorporators, Al Marsh, Bertram Bracken and Lulan Landis. Capital stock, $10,000; subscribed, $20.

RUSH TUNNEL IN SECOND STREET.

Board of Public Works is Determined to Push the Construction.

The Board of Public Works yesterday announced its determination to push work in connection with the construction of the proposed Second-street tunnel as rapidly as possible. It fixed March 5 as the date for considering damage claims, and said it expects to be ready on March 11 to let the contract for the big bore.

President Hadley said he did not believe in the policy of abandoning public improvements just because the war is on. He said he believed such an attitude on the part of a municipality is against the policy outlined by President Wilson.

It developed yesterday that the damage claims now aggregate $250,000. Under first improvement proceedings, which were later abandoned, the board fixed the damage awards at $69,000. That the awards will be a little heavier seems probable, but it is not expected they will exceed $75,000.

IRONWORKERS FORM WAR SAVINGS BODY.

The Baker Iron Works employees have organized a war savings society with the following officers: W. C. Kennedy, president; Ben H. Swan, secretary and Marie C. Southerland, treasurer. The following vice-presidents were named: A. R. Adamson, H. E. Durant, J. McClellan, H. V. Thompson, Al Johns, S. H. Gowan, S. H. Whitaker, H. A. Bedillion, H. Koch, James Bunger, E. H. Landon.

TO LEAVE FOR EAST.

To supervise the shipping of large orders of shoes for the Innes Shoe Company, William Innes will leave for the East today. Though no difficulties are anticipated in securing transportation, the trip is being made to make sure of the matter.

Established 1882

Hamburger's BROADWAY AND HILL EIGHTH STREET

Baby's Day!

—Bring the little one with you to Hamburger's and leave him in the Nursery on the Fourth Floor while you shop. The competent maid in charge will look after him while he sleeps, or plays contentedly in the sandpile. Wheel toys for older tots.

A Special Sale

—Every mother who shops here today will save money. If your purchase is large, you will save more. So the wise plan is to anticipate the baby's future needs.

Long Dresses, $1.25 —Hand embroidered yokes, bottom trimmings of tucks, dainty embroidery or lace frills.

Crib Blankets, $1.25 —Large size, 36x50 inches. Heavy figured blanketing in pink or blue.

Sweaters, $2.50, $2.95 —To fit the child of 2 to 6 years. Made with pockets and belts; rose or Copenhagen. Prices were much higher.

Cute Sweaters, $1.95 —To fit children of 6 to 12 years. Broken sizes in white, rose and Copenhagen. A special price for today—good value.

Children's, Misses' and Princess Slips —Of fine nainsook, with or Jap silk and trimmed with fine val. lace. Flesh, blue, white. Not all sizes in all colors. Special prices today—25c, 50c, 75c, $1.25.

Infants' Leggings —Regularly priced Knitted wool in rose, Copenhagen, gray or red.

—Infants' flannel pinning blankets.....

—Infants' flannelette skirts.....

—Infants' quilted crib pads.....

Children's Wash Dresses —2 to 6 year sizes in ginghams and crepes, made with low waist line and full skirts. You save a nice little sum on every one you buy.

Coats: Broken sizes for 2 to 6-year-olds —Six lots, six lowered prices —$1.95, $2.95, $3.95, $5.00 and $12.95.

(Hamburger's—Baby Shop—Second Floor—Tem

SHINOLA

AMERICA'S HOME SHOE POLISH

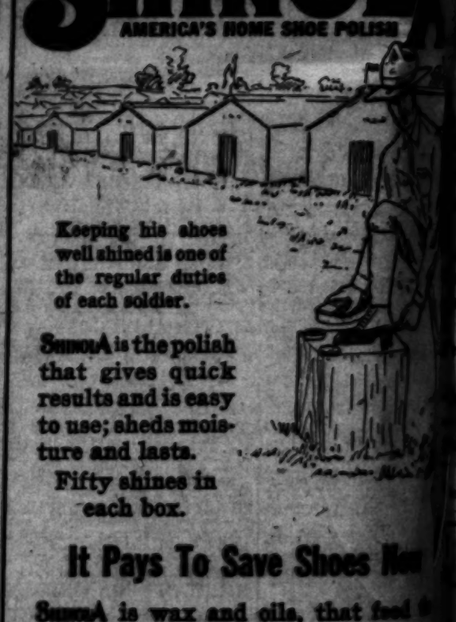

Keeping his shoes well shined is one of the regular duties of each soldier.

SHINOLA is the polish that gives quick results and is easy to use; sheds moisture and lasts.

Fifty shines in each box.

It Pays To Save Shoes Now

SHINOLA is wax and oils, that feed leather, keep it soft and pliable and makes shoes wear longer.

While SHINOLA requires no special brush or cloth the

SHINOLA HOME SET

Genuine Bristle Dauber

Lamb's Wool Polisher

makes the care of shoes easy and convenient in camp or at home.

A gift anyone will appreciate.

SHINOLA is made in Tan, Red, Brown, Black and White.

Fifty Shines for a Dime

Why This Man Failed!

He bought a ranch in an unfamiliar section without knowing THE TRUTH about it IN ADVANCE!

He accepted the seller's optimistic "opinions" as to what the property would produce instead of learning the facts—and when he planted peaches instead of the RIGHT CROP he failed. His failure wiped him out!

You'll call this man a fool, but he wasn't. He was the average human being, depending upon his own inadequate methods of getting at the facts, and not thinking of the SURER WAY!

We furnish TRUTHFUL INFORMATION about properties anywhere in California—improved or unimproved lands, dwellings, apartment houses, business properties—information to safeguard you against errors of judgment and costly mistakes.

We make accurate land appraisements, furnish reliable statements of the crops you can raise AT A PROFIT, the dependability of the water supply, flood conditions, soil analysis, the loan value of property, and a hundred VITAL FACTS not within your reach!
We learn what you cannot!

We NEITHER BUY, SELL NOR LOAN MONEY on real estate—but we do protect your interests in making investments!

We act for individuals, banks, title companies and estates.

California Land Valuation COMPANY

We sell THE TRUTH—not the land!

Pico 1469 Home 15356

701-2 Story Building

DOCTORS FAILED TO HELP

But Lydia E. Pinkham's Vegetable Compound Removed the Cause of this Woman's Illness.

Worcester, Mass.—"I took Lydia E. Pinkham's Vegetable Compound for a weakness and pair which used to keep me in bed for two days each month. I tried many doctors without benefit until I was really discouraged. My mother urged me to take Lydia E. Pinkham's Vegetable Compound as it had helped her so much. I did so and soon saw a change for the better. I kept on taking it and am now so well and strong that I can do all my housework, even my washing, and I have a little baby who is as healthy as I could ask—thanks to your Vegetable Compound."—Mrs. F. H. Stone, 24 Bowdoin St., Worcester, Mass.

Women who suffer from displacements, irregularities, inflammation, ulceration, backache, headaches and nervousness should lose no time in giving this famous root and herb remedy, Lydia E. Pinkham's Vegetable Compound, a trial

Obrikat's Annual Pre-Inventory Clearance Sale of Fine

Furs

Savings such as this sale brings are seldom offered on so large, so new and so fine a stock as Obrikat's; seldom are so many stylish furs, after the newest modes, shown as are here for you now. The name of this house stands as assurance of quality, perfection in workmanship and exceptional value, and this sale marks a culmination of the season's selling.

Liberty Bonds accepted as cash—use yours at this sale.

F. Obrikat Fur Company

Leading Furriers

Third and Hill

Los Angeles San Diego

$10 WATCHES MONTGOMERY BROS. Jewelers 4th and Broadway

CHICHESTER'S PILLS

THE DIAMOND BRAND.

SOLD BY DRUGGISTS EVERYWHERE

JEVNE'S 35 COFFEE

SAVE

CUNARD :: LIN

Over Two Hundred

American 20 Germ

WITH THE AMERICAN endeavored to cross the ies and driven off. Rain be in the trenches and dugou Artillery firing continues live enemy positions. The 75's and there are no civilians there. The plosives. Among today's casualti Two American aviators acco enchmen dropped their bombs, an At daylight an enemy squadr gagement ensued. The American second lieutenant, got a stream of crashing towards the earth.

The other American failed to ans, who had only recently gradua

LATER DISPA

Kaiser.

HUNS' WORLD-WIDE FOR STRIFE, TREA AND WAR IS E

[BY A. P. NIGHT WIRE.]

WASHINGTON, Feb. 4.—Documents published today by the Petit Parisien in its series of exposing Germany's world-plots for sabotage, revolution strife in enemy and neutral were the subject of a long of-dispatch received here tonight Paris. They throw new light intrigue in Russia and give sional information about what Lenine was doing in the United long before America was into the war.

Today the newspaper printed it is described as proof that Ger-deliberately planned the war. Jay's disclosures begin with a cir-dated November 18, 1914, sent the German naval headquarters naval agents and ordering mo-all "agents who are overseas all destroying agents in ports ers vessels carrying war material loaded in England, France, Can-the United States and Russia. the circular gave the following uctions:

is indispensable by the inter-ry of the third persons having relation with the official repre-tatives of Germany to ...ersively agents to organize ex-sions on ships sailing to enemy ntries to cause delays and con-n in the loading, the departure the unloading of these ships. this and in view we probably to your attention the hands among whom are to be a great number of anarchists escaped criminals, the transpor-officers, German and neutral, as agents in enemy countries with the reception and ex-

(Continued on